

TM 11-5840-298-34P-2

TECHNICAL MANUAL

**DIRECT SUPPORT AND GENERAL SUPPORT MAINTENANCE
REPAIR PARTS AND SPECIAL TOOLS LISTS
(INCLUDING DEPOT MAINTENANCE REPAIR PARTS AND SPECIAL TOOLS)
FOR**

**RADAR SET AN/PPS-5B
(NSN 5840-01-009-4939)**

This copy is a reprint which includes current
pages from Change 1.

HEADQUARTERS, DEPARTMENT OF THE ARMY

OCTOBER 1977

CHANGE

No. 1

HEADQUARTERS
DEPARTMENT OF THE ARMY
WASHINGTON, DC, 12 **March** 1984

Direct Support and General Support Maintenance
Repair Parts and Special Tools Lists
(Including Depot Maintenance Repair Parts and Special Tools List)
for
RADAR SET AN/PPS-5B
(NSN 5840-01-009-4939)

TM 11-5840-298-34P-2, 31 May 1977, is changed as follows:

1. New or revised material is indicated by a vertical bar in the margin. Where an entire chapter, section, or illustration is added or revised, the vertical bar is placed opposite the identification number and title.
2. Action change codes indicated in the left-hand margin of the listing page denote the following N—indicates an added item, C—indicates a change in data, R—indicates a change in NSN only.
3. Remove old pages and insert new pages as follows:

| <i>Remove pages</i> | <i>Insert pages</i> |
|----------------------------|---------------------------------|
| i, ii and iii | i, ii and iii |
| None | 22.1 and 22.2 |
| None | 32.1 and 32.2 |
| None | 36.1 and 36.2 |
| None | 42.1 through 42.7/(42.8 blank) |
| None | 76.1 through 76.3/(76.4 blank) |
| 273/(274 blank) | 273 through 276 |

4. File this change in front of the publication.

By Order of the Secretary of the Army:

Official:

JOHN A. WICKHAM JR
General, United States Army
Chief of Staff

ROBERT M. JOYCE
Major General, United States Army
The Adjutant General

DISTRIBUTION:

To be distributed in accordance with DA Form 12-36B requirements for AN/PPS-5.

TECHNICAL MANUAL

TM 11-5840-298-34P-2

HEADQUARTERS
DEPARTMENT OF THE ARMY
WASHINGTON, DC 24 *October 1977*

**DIRECT SUPPORT AND GENERAL SUPPORT MAINTENANCE
REPAIR PARTS AND SPECIAL TOOLS LISTS
(INCLUDING DEPOT MAINTENANCE REPAIR PARTS AND SPECIAL TOOLS)
FOR**

RADAR SET AN/PPS-5B (NSN 5840-01-009-4939)

Basic Manual Current as of 27 May 1977
Change No. 1 Current as of 1 February 1984

REPORTING ERRORS AND RECOMMENDING IMPROVEMENTS

You can help improve this manual. If you find any mistakes or if you know of a way to improve the procedures, please let us know. Mail your letter, DA Form 2028 (Recommended Changes to Publications and Blank Forms), or DA 2028-2 located in the back of this manual direct to Commander, US Army Communications-Electronics Command and Fort Monmouth, ATTN: DRSEL-ME-MP, Fort Monmouth, New Jersey 07703. In either case, a reply will be furnished direct to you.

Table of Contents

| | | <i>Page</i> | <i>Illus Figure</i> |
|---------|--|-------------|-------------------------|
| SECTION | I. Introduction | 1 | |
| | II. Repair parts list | 5 | |
| Group | 00 Radar Set AN/PPS-53 | 5 | 1 |
| | Case, Radar Set CY-3872A/PP-5 | 5 | 2 |
| | Case, cover assembly | 7 | 3 |
| | Adapter, mount, radar set | 11 | 4 |
| | Battery Assembly BB-643A/PPS-5 | 11 | 5 |
| | Battery box enclosure | 11 | 6 |
| | Battery box enclosure, left side | 16 | 7 |
| | Cable assembly | 16 | 8 |
| | 01 Receiver-Transmitter, Radar RT-965B/PPS-5A. | 19 | 9 |
| | Receiver-Transmitter, Radar RT-965B/PPS-5A, access door open. | 19 | 10 |
| | Receiver-Transmitter, Radar RT-965B/PPS-5A, inside access door. | 19 | 11 |
| | 00 Receiver-Transmitter, Radar RT-965B/PPS-5A, inside access door. | 22.1 | 11A |
| | 0101 T-R assembly (block 100). | 23 | 12 |
| | T-R assembly (block 100), left-side view | 23 | 13 |
| | T-R assembly (block 100), right-side view | 16 | 14 |
| | T-R assembly (block 100), front view | 26 | 15 |
| | Wiring harness. T-R assembly. | 30 | 16 |
| | 010101 Local oscillator R-T (No parts authorized) | | |
| | 010102 If. preamplifier (block 200-1). | 32 | 17 |
| | If. preamplifier (block 200-1) | 32.1 | 17A |
| | 010103 Afc preamplifier (block 200-2). | 34 | 18 |
| | 010104 Voltage regulator | 36 | 19 |
| | Afc preamplifier (block 200-2). | 36.1 | 18A |

| | <i>Page</i> | <i>Illus Figure</i> |
|--|-------------|-------------------------|
| Group | | |
| 0102 If amplifier (block 300) | 38 | 20 |
| If amplifier (block 300), bottom view, turned 900 | 38 | 21 |
| If./afc amplifier assembly (block 300/800) | 42.1 | 21A |
| If./afc amplifier assembly (block 300/800) top cover removed | 42.1 | 21B |
| If./afc amplifier assembly (block 300/800) (bottom view with mounting plate raised) | 42.1 | 21C |
| If amplifier (block 300-2) | 42.1 | 21D |
| 0103 Amplifier, boxcar and audio (block 400) | 44 | 22 |
| Amplifier, boxcar and audio (block 400), with cover removed | 44 | 23 |
| 0104 Gate generator (block 500) | 49 | 24 |
| Gate generator (block 500) bottom view | 49 | 25 |
| Printed circuit board assembly No. 1 | 49 | 26 |
| 0105 Modulator assembly (block 600) | 55 | 27 |
| Modulator assembly (block 600) rear view | 55 | 28 |
| Modulator assembly (block 600), side view | 55 | 29 |
| 0106 Converter assembly (block 700) | 61 | 30 |
| Converter assembly (block 700), top view | 61 | 31 |
| Converter assembly (block 700), rear view | 61 | 32 |
| Converter assembly (block 700), top rear view, with electronic component assembly A702 raised | 65 | 33 |
| Converter assembly (block 700), bottom view | 65 | 34 |
| Chassis, converter | 68 | 35 |
| 0107 Afc amplifier (block 800) | 70 | 36 |
| Afc amplifier (block 800), rearview | 70 | 37 |
| Afc amplifier (block 800) | 76.1 | 37A |
| 0108 Motor control assembly (block 900) | 78 | 38 |
| Motor control assembly (block 900), left-side view | 78 | 39 |
| Printed wiring board No. laassembly | 78 | 40 |
| 0109 R-T subassembly (block 3100) | 86 | 41 |
| R-T subassembly (block 3100), left front view | 86 | 42 |
| R-T subassembly (block 3100), inside access door | 89 | 43 |
| R-T subassembly (block 3100), access door open, partial view | 91 | 44 |
| R-T subassembly (block 3100), access door open | 91 | 45 |
| R-T subassembly (block 3100), left side control panel removed | 94 | 46 |
| Wiring harness, R-T subassembly (block 3100) | 94 | 47 |
| 010901 Electronic component assembly E3108 | 99 | 48 |
| 010902 Relay control (block 1200) | 100 | 49 |
| 010903 Range drive assembly (block 1300) | 103 | 50 |
| Range drive assembly (block 1300) | 103 | 51 |
| Gear housing assembly, range driver | 103 | 52 |
| 010904 Enclosure, receiver (block 3200) | 107 | 53 |
| Enclosure, receiver (block 3200), front view | 107 | 54 |
| Enclosure, receiver (block 3200), access door removed | 109 | 55 |
| 010905 Interlock panel assembly (block 3300) | 112 | 56 |
| Interlock panel assembly (block 3300), bottom view | 112 | 57 |
| 0110 Drive, Antenna AB--22B/PPS-5 (block 1000) | 115 | 58 |
| Drive, Antenna AB-922B/PPS-5 (block 1000), right front view | 115 | 59 |
| Drive, Antenna AB-922B/PPS-5 (block 1000), front view, cover removed | 118 | 60 |
| Drive, Antenna AB-922B/PPS-5 (block 1000), left rear view | 118 | 61 |
| Drive, Antenna AB-922B/PPS-5 (block 1000), right rear view | 120 | 62 |
| Drive, Antenna AB-922B/PPS-5 (block 1000), rear view, window assembly removed | 123 | 63 |
| Elevation assembly, antenna drive | 123 | 64 |
| Spindle assembly, antenna drive | 125 | 65 |
| 011001 Azimuth drive (block 1500) | 129 | 66 |
| Azimuth drive (block 1500), lower half | 129 | 67 |
| 011002 Wiring harness(block 1800) | 132 | 68 |
| 011003 Counter assembly azimuth (block 1600) | 134 | 69 |
| 011004 Commutator (block 1700) | 138 | 70 |

| | <i>Page</i> | <i>Illus Figure</i> |
|---|-------------|-------------------------|
| Group | | |
| 02 Control-Indicator, Radar C-4610B/PPS-5 | 142 | 71 |
| Control-Indicator, Radar C4610B/PPS-5, right rear view | 142 | 72 |
| Control-Indicator, Radar C-4610B/PPS-5, rear view | 144 | 73 |
| Control-indicator subassembly (block 3600), top view | 144 | 74 |
| Control-indicator subassembly (block 3600), front view | 147 | 75 |
| Control-indicator subassembly (block 3600), bottom view | 147 | 76 |
| Control-indicator subassembly (block 3600), left side view | 150 | 77 |
| Control panel, front view | 152 | 78 |
| Control panel, rear view | 152 | 79 |
| Control-indicator subassembly (block 3600), right side view | 156 | 80 |
| Control panel, front view | 156 | 81 |
| Control panel, rear view | 156 | 82 |
| Electronic component assembly E3615, top view. | 156 | 83 |
| Electronic component assembly E3615, bottom view | 160 | 84 |
| Control-indicator subassembly (block 3600), rear view | 162 | 85 |
| Frame, control-indicator, top view. | 166 | 86 |
| Frame, control-indicator, side view. | 166 | 87 |
| Frame, control-indicator, rearview. | 166 | 88 |
| Wiring harness, control-indicator, front view | 166 | 89 |
| Wiring harness, control-indicator, side view | 170 | 90 |
| Wiring harness, control-indicator, rear view | 170 | 91 |
| 0201 A-display (block 2100) | 174 | 92 |
| 0202 B-display (block 2200) | 178 | 93 |
| 0203 Power converter (block 2300) | 182 | 94 |
| Power coverter (block 2300), right-side view | 182 | 95 |
| Power conveter (block 2300), right-side view, with A2303 removed | 184 | 96 |
| 0204 Amplifier assembly, azimuth servo (block 2400) | 182 | 97 |
| Amplifier assembly, azimuth servo (block 2400), right rear view | 188 | 98 |
| Amplifier assembly .azimuth servo(block 2400), left rear view | 191 | 99 |
| 020401 Amplifier subassembly, servo | 192 | 100 |
| 020402 Electronic component assembly | 194 | 101 |
| Electronic component assembly, bottom view | 195 | 102 |
| 020403 Generator subassembly, azimuth | 196 | 103 |
| 0205 Rgf assembly (block 2700) | 198 | 104 |
| Rgf assembly (block 2700), bottom view. | 198 | 105 |
| 020501 Rgf assembly (block 2600). | 202 | 106 |
| Rgf subassembly (block 2601 -1). | 202 | 107 |
| Rgf subassembly (block 2601 -2). | 203 | 108 |
| 0206 Range amplifier (block 2900) | 207 | 109 |
| 0207 Counter assembly .azimuth (block 2800) | 209 | 110 |
| 0208 Extension assembly .range (block 2000) | 212 | 111 |
| 0209 Bezel assembly (block 3800) | 215 | 112 |
| Bezel assembly (block 3800), rearview | 217 | 113 |
| 0210 Component board E3600. | 219 | 114 |
| Component Lmard E3602, bottom view. | 220 | 115 |
| 03 Power Supply PP-4450C/PPS-5 (block 3000). | 221 | 116 |
| Power Supply PP4450C/PPS-5 (block 3000), cover removed | 221 | 117 |
| Electronic component assembly E3001. | 223 | 118 |
| Power Supply PP-4450C/PPS-5 (block 3000), partial view, electronic component assembly E3001 raised | 226 | 119 |
| 04 Column Assembly .Tripod MX-7565B/PPS5 (block 7000). | 228 | 120 |
| Retainer assembly. column | 229 | 121 |
| 05 Tripod. Radar MT-2958/A/PPS-5 (block 7100) | 231 | 122 |
| 06 Reflector. Antenna AS-2023/PPS--5 (No parts authorized) | | |
| 07 Horn, Waveguide AS-2413/PPS-5A (block 7400) | 234 | 123 |
| 08 Headset. Electrical. H-251/U (No parts authorized) | | |
| 09 Cable Assembly, Special Purpose. Electrical CX-12004B/PPS-5 (block 77 W) | 235 | 124 |
| 10 Telescope (block 7500) | 236 | 125 |
| 11 Cable Assembly .Special Purpose. Electrical. Branched CX-12068A/PPS5 | 237 | 126 |
| SECTION III Special tools list (not applicable) | | |
| IV National stock number and part number index | 239 | |

SECTION I

INTRODUCTION

1. Scope

This manual lists repair parts required for performance of direct support, general support, and depot maintenance of the AN/PPS-5B.

2. General

This Repair Parts and Special Tools List is divided into the following sections:

a. Section II, Repair Parts List. A list of repair parts authorized for use in the performance of maintenance. The list also includes parts which must be removed for replacement of the authorized parts. Parts lists are composed of functional groups in ascending numerical sequence, with the parts in each group listed in figure and item number sequence.

b. Section III, Special Tools List. Not applicable.

c. Section IV, National Stock Number and Part Number Index. A list, in ascending numerical sequence, of all National stock numbers appearing in the listings, followed by a list, in alphabetic sequence, of all part numbers appearing in the listings. National stock number and part numbers are cross-referenced to each illustration figure and item number appearance.

3. Explanation of Columns

The following provides an explanation of columns found in the tabular listings

a. Illustration. This column is divided as follows:

(1) *Figure number.* Indicates the figure number of the illustration in which the item is shown.

(2) *Item number.* The number used to identify each item called out in the illustration.

b. Source, Maintenance, and Recoverability Codes (SMR).

(1) *Source code.* Source codes are assigned to support items to indicate the manner of acquiring support items for maintenance, repair, or overhaul of end items. Source codes are entered in the first and second positions of the Uniform SMR Code format as follows:

| <i>Code</i> | <i>Definition</i> |
|-------------|--|
| PA— | Item procured and stocked for anticipated or known usage. |
| PD— | Support item, excluding support equipment, procured for initial issue or outfitting and stocked only for subsequent or additional initial issues |

| <i>Code</i> | <i>Definition</i> |
|-------------|---|
| | or outfittings. Not subject to automatic replenishment. |
| AF— | Item to be assembled at direct support maintenance level. |
| XA— | Item is not procured or stocked because the requirements for the item will result in the replacement of the next higher assembly. |
| XD— | A support item that is not stocked. When required, item will be procured through normal supply channels. |

NOTE

Cannibalization or salvage may be used as a source of supply for any items source-coded above, except those coded XA, XD, and aircraft support items as restricted by AR 700-42.

(2) *Maintenance code.* Maintenance codes are assigned to indicate the levels of maintenance authorized to USE and REPAIR support items. The maintenance codes are entered in the third and fourth positions of the Uniform SMR Code format as follows:

(a) The maintenance code entered in the third position will indicate the lowest maintenance level authorized to remove, replace, and use the support item. The maintenance code entered in the third position will indicate one of the following levels of maintenance:

| <i>Code</i> | <i>Application/Explanation</i> |
|-------------|--|
| F— | Support item is removed, replaced, used at the direct support level. |
| H— | Support item is removed, replaced, used at the general support level. |
| D— | Support items that are removed, replaced, used at depot, mobile depot, specialized repair activity only, |

(b) The maintenance code entered in the fourth position indicates whether the item is to be repaired and identifies the lowest maintenance level with the capability to perform complete repair (i.e., all authorized maintenance functions). This position will contain one of the following maintenance codes:

| <i>Code</i> | <i>Application/Explanation</i> |
|-------------|--|
| O— | The lowest maintenance level capable of complete repair of the support item is the organizational level. |

Code Application/Explanation

- F- The lowest maintenance level capable of complete repair of the support item is the direct support level.
- H- The lowest maintenance level capable of complete repair of the support item is the general support level.
- D- The lowest maintenance level capable of complete repair of the support item is the depot level.
- Z- Nonreparable. No repair is authorized.

(3) *Recoverability code*. Recoverability codes are assigned to support items to indicate the disposition action on unserviceable items. The recoverability code is entered in the fifth position of the Uniform SMR Code format as follows:

Recoverability codes

Definition

- Z- Nonreparable item. When unserviceable, condemn and dispose at the level indicated in position 3.
- F- Repairable item. When uneconomically repairable, condemn and dispose at the direct support level.
- H- Repairable item. When uneconomically repairable, condemn and dispose at the general support level.
- D- Repairable item. When beyond lower level repair capability, return to depot. Condemnation and disposal not authorized below depot level.

c. *National Stock Number*. Indicates the National stock number assigned to the item and will be used for requisitioning purposes.

d. *Part Number*. Indicates the primary number used by the manufacturer (individual, company, firm, corporation, or Government activity), which controls the design and characteristics of the item by means of its engineering drawings, specifications standards, and inspection requirements, to identify an item or range of items.

NOTE

When a stock-numbered item is requisitioned, the repair part received may have a different part number than the part being replaced,

e. *Federal Supply Code for Manufacturer (FSCM)*. The FSCM is a 5-digit numeric code listed in SB 708-42 which is used to identify the manufacturer, distributor, or Government agency, etc.

f. *Description*. Indicates the Federal item name and, if required, a minimum description to identify the item.

g. *Unit of Measure (U/M)*. Indicates the standard of the basic quantity of the listed item as used in performing the actual maintenance function. This measure is expressed by a two-character alphabetical abbreviation (e.g., ea, in, pr, etc.). When the unit of measure differs from the unit of issue, the lowest unit of is-

sue that will satisfy the required units of measure will be requisitioned.

h. *Quantity Incorporated in Unit*. Indicates the quantity of the item used in the breakout shown on the illustration figure, which is prepared for a functional group, subfunctional group, or an assembly.

4. Special Information

a. National stock numbers (NSN's) that are missing from P source-coded items have been applied for and will be added to this TM by future change/revision when they are entered in the Army Master Data File (AMDF). Until the NSN'S are established and published, submit exception requisitions to: Commander, US Army Electronics Command, ATTN: DRSEL-MM, Fort Monmouth, NJ 07703 for the part required to support your equipment.

b. Detailed assembly instructions for items source coded to be assembled are found in TM 11-5840-298-35. Assembly components are listed immediately following the item to be assembled.

c. The following publications pertain to the AN/PPS-5B and its components

TM 11-5840-298-12 Operator's and Organizational Maintenance Manual Including Repair Parts and Special Tools List: Radar Set AN/PPS-5, AN/PPS-5A, and AN/PPS-5B.

TM 11-5840-298-35 DS, GS, and Depot Maintenance Manual: Radar Set AN/PPS-5, AN/PPS-5A, and AN/PPS-5B.

5. How to Locate Repair Parts

a. When National stock number or part number is unknown.

(1) *First*. Using the table of contents, determine the functional group or subgroup within which the repair part belongs. This is necessary since illustrations are prepared for functional groups or subgroups and listings are divided into the same groups.

(2) *Second*. Find the illustration covering the functional group or subgroup to which the repair part belongs.

(3) *Third*. Identify the item on the illustration and note the illustration figure and item number of the item.

(4) *Fourth*. Using the Repair Parts Listing, find the figure and item number noted on the illustration.

b. When National stock number or part number is known.

(1) *First*. Using the Index of National Stock Numbers and Part Numbers, find the pertinent National stock number or part number. This index is in NSN sequence followed by a list of part numbers in alphabetic sequence, cross-referenced to the illustration figure number and item number.

(2) *Second*. After finding the figure and item

number, locate the figure and item number in the repair parts list.

6. Abbreviations
Not applicable.

(next printed page is 5.)

| SECTION II. REPAIR PARTS LIST | | | | TM11-5840-298-34P-2 | | | | |
|-------------------------------|------|------------------------|-----------|---------------------|--|-----------|------|------|
| (1) | (2) | (3) | (4) | (5) | (6) | | (7) | (8) |
| ILLUSTRATION | SMR | NATIONAL | PART | FSCM | DESCRIPTION | USABLE ON | UNIT | QTY |
| (A) | CODE | STOCK | NUMBER | | | CODE | OF | INC |
| FIG | ITEM | NUMBER | | | | | MEAS | IN |
| NO | NO | | | | | | | UNIT |
| | | | | | GROUP: 00 RADIANT SET AN/PPS-5B | | | |
| 1 | 1 | PAFHH 5840-00-453-5663 | SMD686208 | 80063 | CASE, RADAR SET CY-3872A/PPS-5 | | EA | 1 |
| 1 | 2 | PDODD 5840-01-013-0374 | SMD867298 | 80063 | CONTROL-INDICATOR, RADAR C410B/PPS-5: | | EA | 1 |
| 1 | 3 | PAOOZ 5840-00-937-9105 | SMC600846 | 80063 | HARNESS, CONTROL RADAR: | | EA | 1 |
| 1 | 4 | PAOZZ 5840-00-829-7568 | SMB601173 | 80063 | STRAP, ADJUSTING: | | EA | 2 |
| 1 | 5 | PAOZZ 5840-00-089-3123 | SMC541311 | 80063 | SHOULDER PAD ASSEMBLY: | | EA | 2 |
| 1 | 6 | PAOFF 6140-01-012-8760 | SMD867297 | 80063 | BATTERY ASSEMBLY BB-643A/PPS-5 | | EA | 4 |
| 1 | 7 | PAODD 5995-01-009-4835 | SMD867295 | 80063 | CABLE ASSEMBLY, SPECIAL PURPOSE ELECTRICAL, BRANCHED CX12068A/PPS-5: | | EA | 1 |
| 1 | 8 | PDODD 5840-01-012-8792 | SMD867296 | 80063 | POWER SUPPLY PP04450C.PPS-5 (BLOCK 3000): | | EA | 1 |
| 1 | 9 | PAFZZ 5840-00-937-9209 | SMD601291 | 80063 | STAND, CONTROL RADAR: | | EA | 1 |
| 1 | 10 | PAOOZ 5840-00-177-3573 | SMD686749 | 80063 | HARNESS, REFLECTOR ASSEMBLY: | | EA | 1 |
| 1 | 11 | PAOZZ 5840-00-089-3123 | SMC541311 | 80063 | SHOULDER PAD ASSEMBLY | | EA | 2 |
| 1 | 12 | PAOZZ 5840-00-829-7568 | SMB601173 | 80063 | STRAP, ADJUSTING: | | EA | 2 |
| 1 | 13 | XDOZZ SMD686751 | | 80063 | POUCH, HEADSET: | | EA | 1 |
| 1 | 14 | PAOZZ 5840-00-937-9140 | SMC610291 | 80063 | VIEWING HOOD: | | EA | 1 |
| 1 | 15 | PAOZZ 5840-00-973-1097 | SMD600839 | 80063 | REFLECTOR, ANTENNA AS02023/PPS-5: | | EA | 2 |
| 1 | 16 | PAOZZ 5315-00-832-6785 | SMB540285 | 80063 | PIN, ANCHOR: | | EA | 3 |
| 1 | 17 | PAODD SMD686207 | | 80063 | HORN, WAVEGUIDE, AS-2413/PPS-5A (BLOCK 7400): | | EA | 1 |
| 1 | 18 | PAOFF 5840-00-450-3558 | SMC610370 | 80063 | TELESCOPE (BLOCK 7500): | | EA | 1 |
| 1 | 19 | PAODD 5840-00-248-1182 | SMD686203 | 80063 | TRIPOD, RADAR MT-2958A/PPS-5 (BLOCK 7100): | | EA | 1 |
| 1 | 20 | PDOHH 5840-00-248-1183 | SMD686204 | 80063 | COLUMN ASSEMBLY, TRIPOD MX-7565B/PPS-5 (BLOCK 7000): | | EA | 1 |
| 1 | 21 | PAODD SCD343816 | | 80063 | CABLE ASSEMBLY, SPECIAL PURPOSE, ELECTRICAL CX-12004B/PPS-5 (BLOCK 7700): | | EA | 1 |
| 1 | 22 | PAOZZ SMD461689 | | 80063 | HEADSET, ELECTRICAL H-251/U (BLOCK 7600): | | EA | 2 |
| 1 | 23 | PAOOZ 5840-00-937-9106 | SMC600847 | 80063 | HARNESS: R/T RADAR: | | EA | 1 |
| 1 | 24 | PAOZZ 5840-00-089-3123 | SMC541311 | 80063 | SHOULDER PAD ASSEMBLY: | | EA | 2 |
| 1 | 25 | PAOZZ 5840-00-829-7568 | SMB601173 | 80063 | STRAP, ADJUSTING: | | EA | 2 |
| 1 | 26 | PDODD 5840-01-010-5113 | SME867299 | 80063 | RECEIVER-TRANSMITTER, RADAR RT-965B/PPS-5A: | | EA | 1 |
| 1 | 27 | PAOHH SMD505771 | | 80063 | ADAPTER, MOUNT, RADAR SET | | EA | 1 |
| | | | | | CASE, RADAR SET CY-3872A/PPS-5: | | | |
| 2 | 1 | XDHXX SMD686851 | | 80063 | COVER ASSEMBLY, CASE | | EA | 1 |

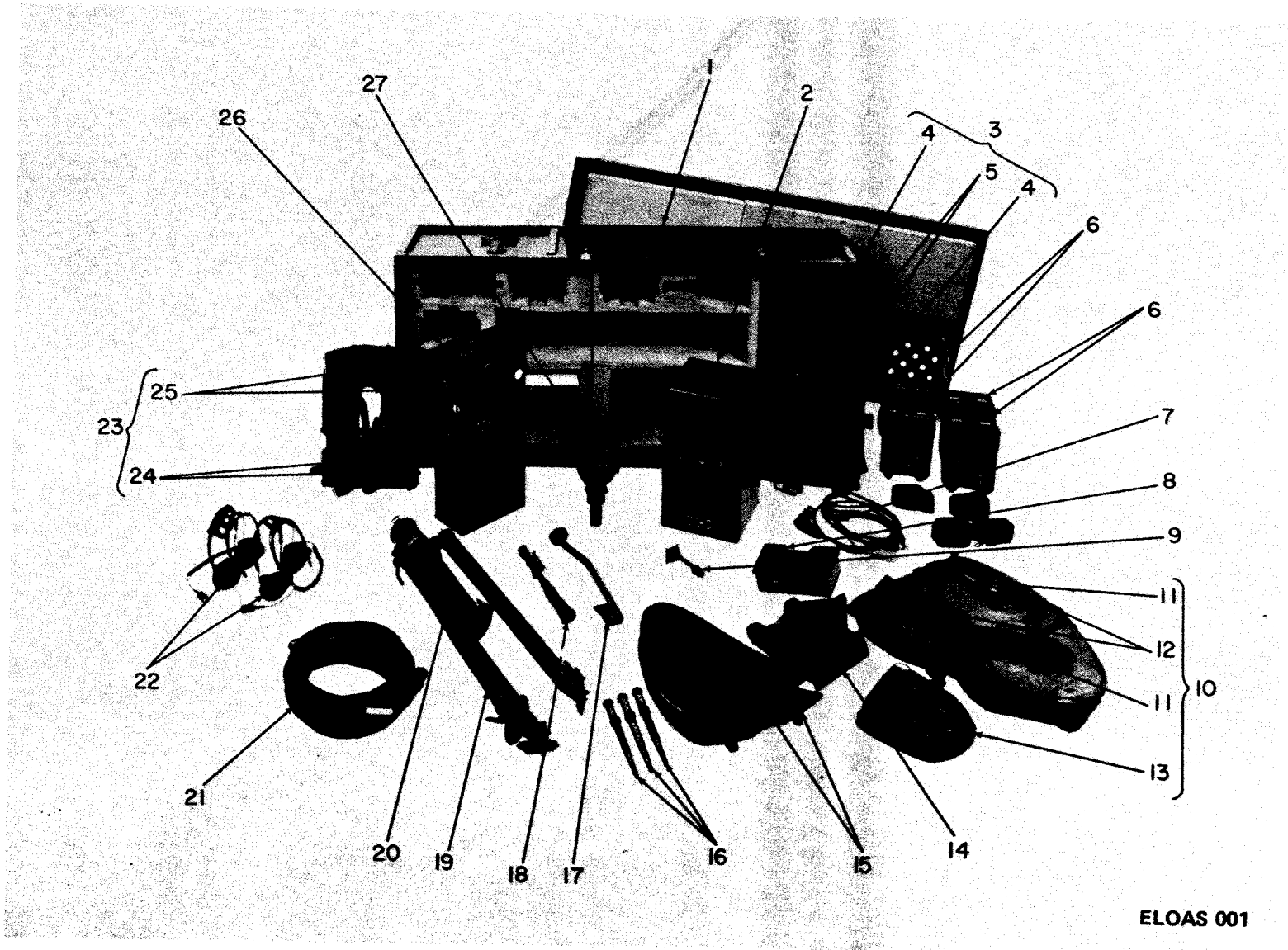

ELOAS 001

Figure 1. Radar Set AN/PPS-5B.

| SECTION II. REPAIR PARTS LIST (CONTINUED) | | | | TM11-5840-298-34P-2 | | | (7) | (8) |
|---|------|----------|------------------|---------------------|---|-----------|------|------|
| (1) | (2) | (3) | (4) | (5) | (6) | | (7) | (8) |
| ILLUSTRATION | SMR | NATIONAL | PART | FSCM | DESCRIPTION | USABLE ON | UNIT | QTY |
| (A) | CODE | STOCK | NUMBER | | | CODE | OF | INC |
| FIG | ITEM | NUMBER | | | | | MEAS | IN |
| NO | NO | | | | | | | UNIT |
| 2 | 2 | XAHHH | SMD686852 | 80063 | CASE, BOTTOM ASSEMBLY | | EA | 1 |
| 2 | 3 | XDHZZ | SMB686869 | 80063 | CUSHION: | | EA | 1 |
| 2 | 4 | XDHZZ | SMC686879 | 80063 | LATCH ASSEMBLY: | | EA | 10 |
| 2 | 5 | XDHZZ | 5320-00-117-6839 | MS20470AD5-6 | 96906 RIVET, SOLID: | | EA | 20 |
| 2 | 6 | XDHZZ | SMB686867 | 80063 | RIVET TUBULAR: | | EA | 20 |
| 2 | 7 | XDDZZ | SMB686881 | 80063 | LABEL, IDENTIFICATION: | | EA | 1 |
| 2 | 8 | XDDZZ | SMB686882 | 80063 | HUMIDITY INDICATOR: | | EA | 1 |
| 2 | 9 | XDDZZ | SMB686883 | 80063 | LABEL, INSTRUCTION: | | EA | 1 |
| 2 | 10 | XDDZZ | SMC686880 | 80063 | VALVE, PRESSURE RELIEF: | | EA | 1 |
| 2 | 11 | XDDZZZ | SMC686614 | 80063 | PLATE, IDENTIFICATION, RADAR SET: | | EA | 1 |
| 2 | 12 | XDDZZ | SMC686617 | 80063 | PLATE, IDENTIFICATION, CASE, RADAR SET: | | EA | 1 |
| 2 | 13 | XDDZZ | 5320-00-117-6815 | MS20470AD3-4 | 96906 RIVET, SOLID: | | EA | 4 |
| 2 | 14 | XDHZZ | SMD686870 | 80063 | CUSHION: | | EA | 1 |
| 2 | 15 | XDHZZ | SMC686871 | 80063 | CUSHION: | | EA | 1 |
| 2 | 16 | XAHHH | SMD686854 | 80063 | CASE, BOTTOM | | EA | 1 |
| 2 | 17 | XDHZZ | SMB686874-2 | 80063 | TOP RAIL, CASE: | | EA | 2 |
| 2 | 18 | XDHZZ | SMB686874-1 | 80063 | TOP RAIL, CASE: | | EA | 2 |
| 2 | 19 | XDHZZ | SMB686877 | 80063 | CORNER, CASE: | | EA | 4 |
| 2 | 20 | XDHZZ | SMB686875-1 | 80063 | CORNER, RAIL: | | EA | 4 |
| 2 | 21 | XDHZZ | SMB686876 | 80063 | CORNER, CASE: | | EA | 4 |
| 2 | 22 | XDHZZ | SMC686878-1 | 80063 | PANEL, BLANK: | | EA | 1 |
| 2 | 23 | XDHZZ | SMB686875-2 | 80063 | CORNER, RAIL: | | EA | 2 |
| 2 | 24 | XDHZZ | SMC686878-2 | 80063 | PANEL, BLANK: | | EA | 1 |
| 2 | 25 | XDHZZ | SMB686875-3 | 80063 | CORNER, RAIL: | | EA | 2 |
| 2 | 26 | XDHZZ | SMC686878-3 | 80063 | PANEL, BLANK: | | EA | 2 |
| 2 | 27 | XDHZZ | SMC686878-4 | 80063 | PANEL, BLANK: | | EA | 1 |
| | | | | | COVER ASSEMBLY, CASE: | | | |
| 3 | 1 | PAHZZ | SMB686862 | 80063 | GASKET, NEOPRENE: | | EA | 1 |
| 3 | 2 | XDHZZ | SMC686855 | 80063 | PAD, COVER: | | EA | 1 |
| 3 | 3 | XDHZZ | SMD686853 | 8063 | WELDMENT ASSEMBLY, COVER: | | EA | 1 |
| 3 | 4 | XDHZZ | SMC686858 | 80063 | PAD, COVER: | | EA | 1 |
| 3 | 5 | XDDZZ | SMC686614 | 80063 | PLATE, IDENTIFICATION, RADAR SET | | EA | 1 |
| 3 | 6 | XDDZZ | SMC686617 | 80063 | PLATE, IDENTIFICATION, CASE, RADAR SET: | | EA | 1 |
| 3 | 7 | XDDZZ | 5320-00-117-6815 | MS20470AD3-4 | 96906 RIVET, SOLID: | | EA | 4 |
| 3 | 8 | XDHZZ | SMB686867 | 80063 | RIVET, SOLID: | | EA | 2 |
| 3 | 9 | XDHZZ | SMB686857 | 80063 | STUD, SNAP FASTENER: | | EA | 1 |
| 3 | 10 | XDHZZ | SMC686856 | 80063 | STRAP ASSEMBLY: | | EA | 1 |

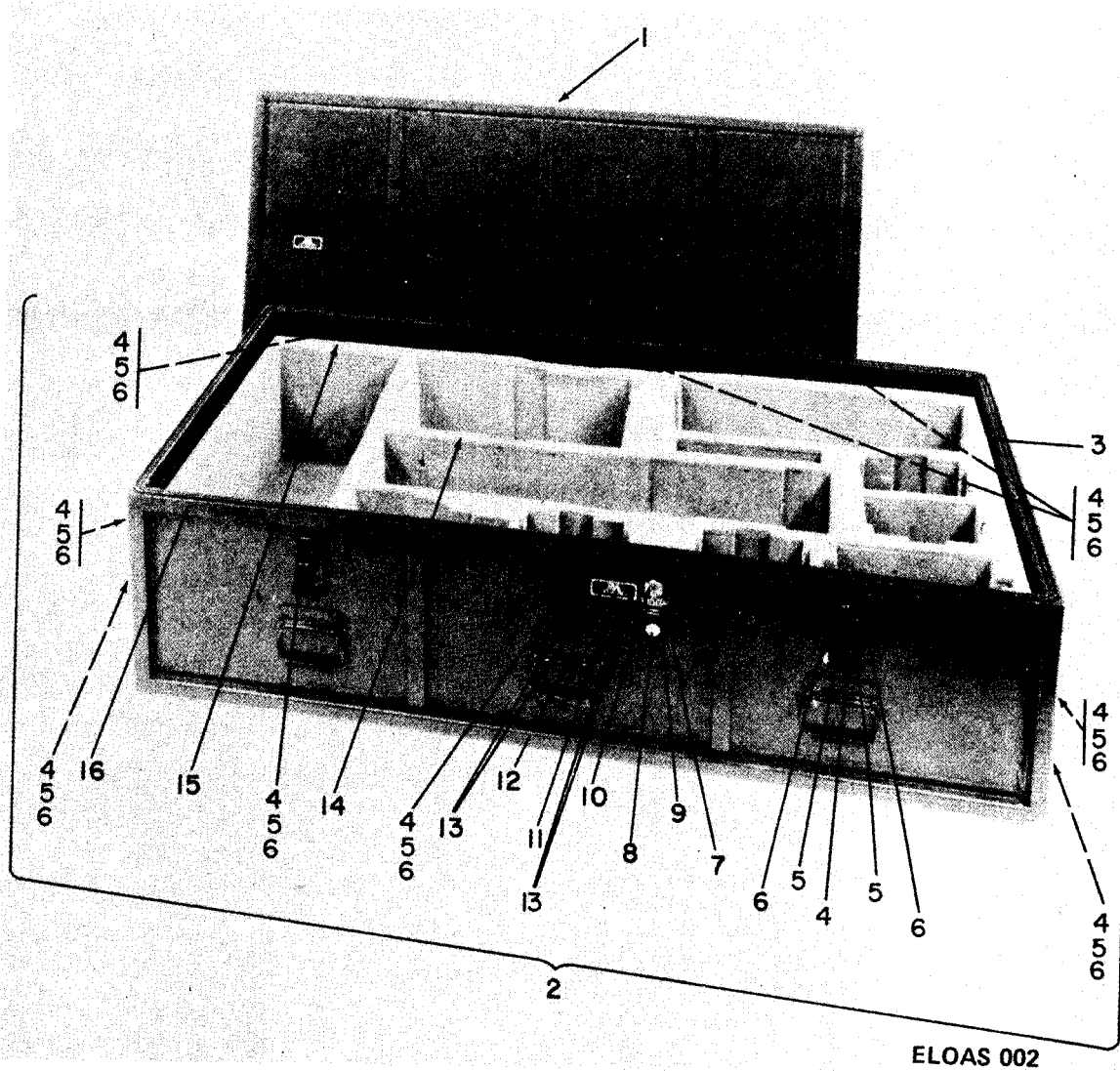
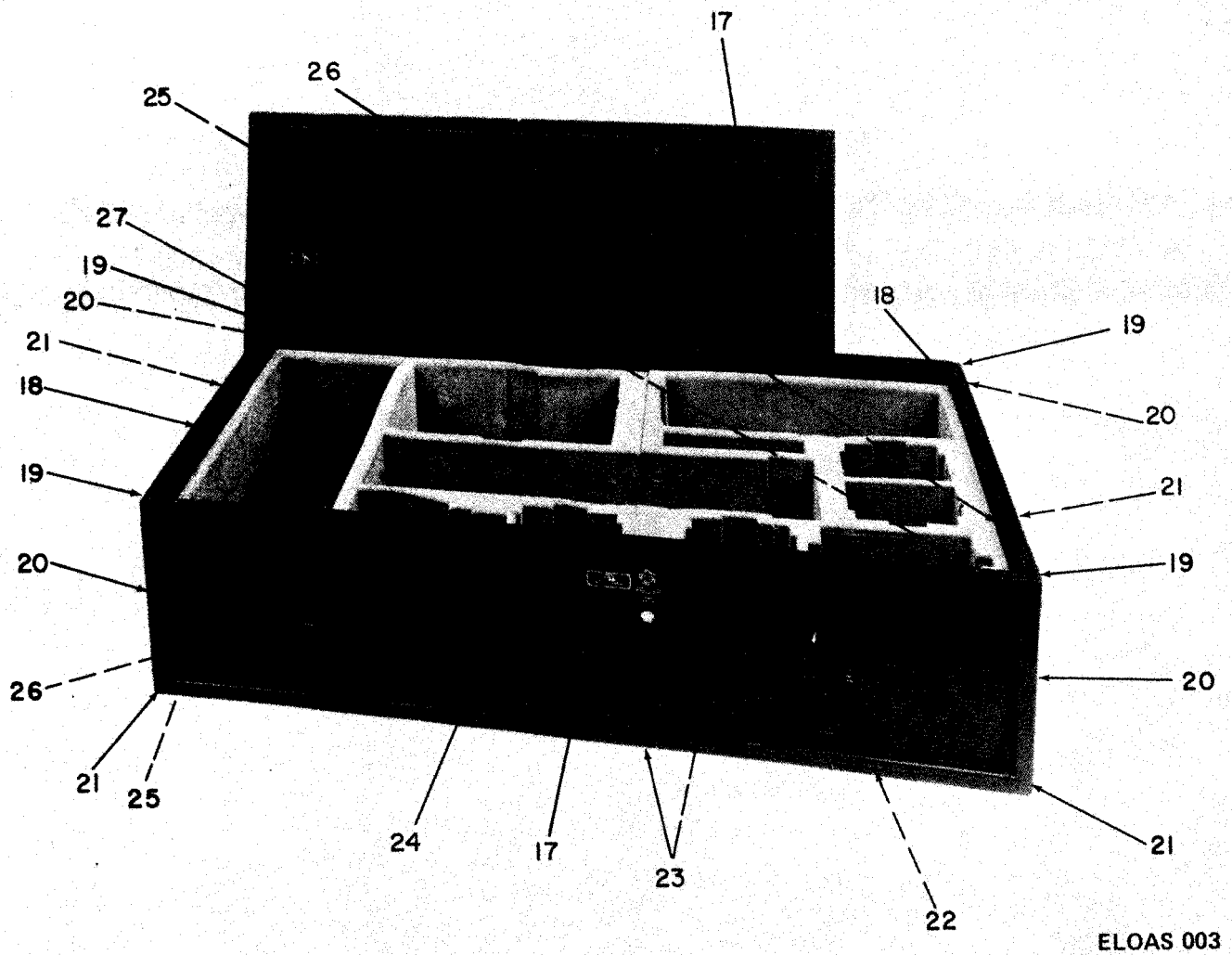

Figure 2. Case, Radar Set CY-3872A/PPS-5 (Sheet 1 of 2).



ELOAS 003

Figure 2. Case, Radar Set CY-3872A/PPS-5 (Sheet 2 of 2).

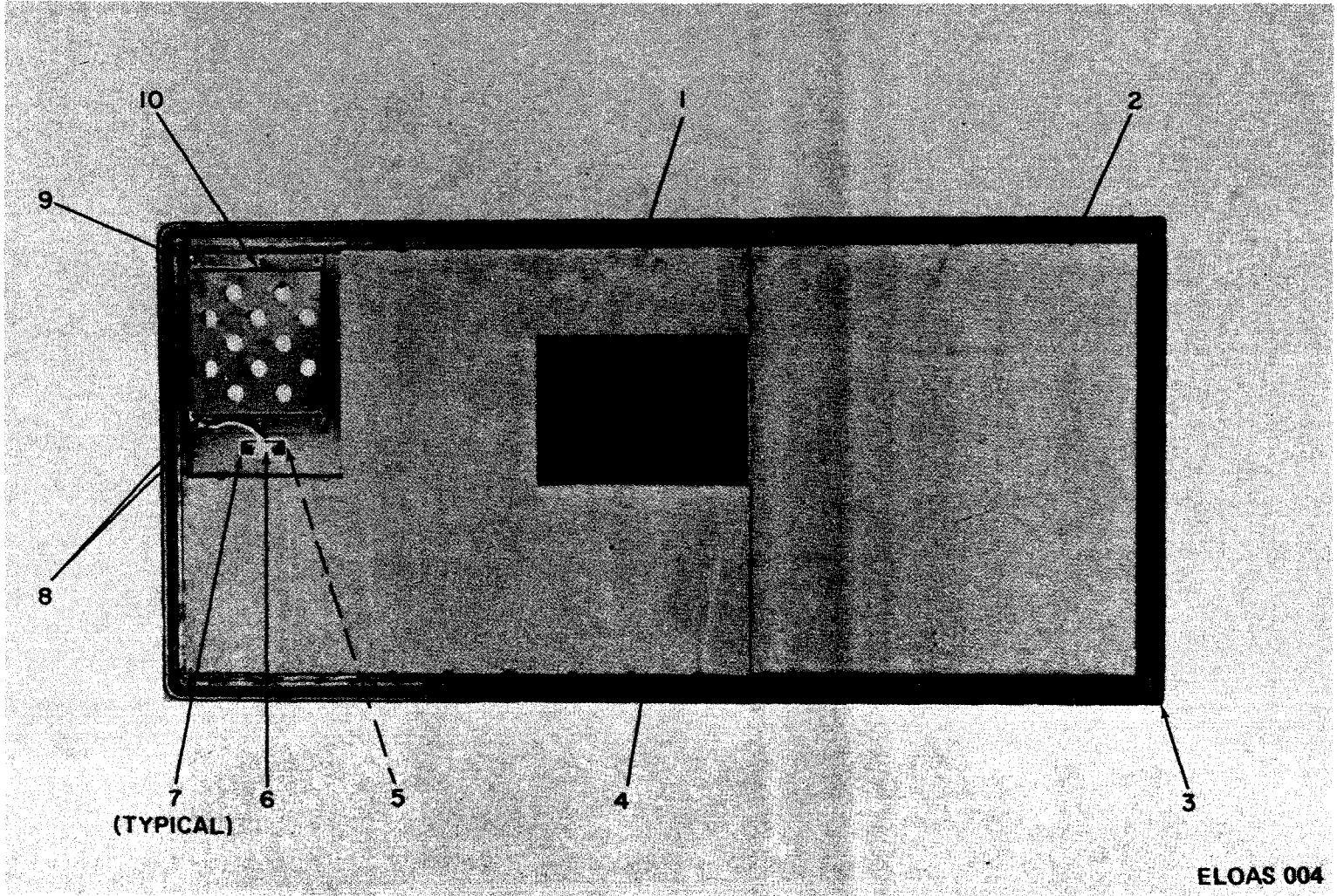

Figure 3. Cover Assembly, Case.

| SECTION II. REPAIR PARTS LIST (CONTINUED) | | | | TM11-5840-298-34P-2 | | | (7) | (8) |
|---|------|----------|------------------|---------------------|----------------------------------|-----------------------------|------|------|
| (1) | (2) | (3) | (4) | (5) | (6) | | (7) | (8) |
| ILLUSTRATION | SMR | NATIONAL | PART | FSCM | DESCRIPTION | USABLE ON | UNIT | QTY |
| (A) | (B) | STOCK | NUMBER | | | CODE | OF | INC |
| FIG | ITEM | NUMBER | | | | | MEAS | IN |
| NO | NO | | | | | | | UNIT |
| | | | | | ADAPTER, MOUNT, RADAR SET: | | | |
| 4 | 1 | XDFZZ | SMB505780 | 80063 | PLATE, IDENTIFICATION: | | EA | 1 |
| 4 | 2 | XDFZZ | 5305-00-175-3230 | MS21318-14 | 96906 | SCREW, MACHINE | EA | 4 |
| 4 | 3 | XDFZZ | SMB505778 | 80063 | T-BOLT | | EA | 2 |
| 4 | 4 | XDFZZ | SMD505774 | 80063 | HUB: | | EA | 1 |
| 4 | 5 | XDFZZ | 5305-00-981-3512 | MS16995-79 | 96906 | SCREW, CAP, SOCKET HEAD: | EA | 4 |
| 4 | 6 | XDFZZ | SMB505777 | 80063 | HANDLE, MOUNT: | | EA | 1 |
| 4 | 7 | XDFZZ | SMB505776 | 80063 | BOLT, HEX HEAD: | | EA | 2 |
| 4 | 8 | XDFZZ | SMD505772 | 80063 | PINTLE, 50 CALIBER: | | EA | 1 |
| 4 | 9 | XDFZZ | SMD505775 | 80063 | BALL, MOUNT, ADAPTER: | | EA | 1 |
| 4 | 10 | XDFZZ | SMB505779 | 80063 | SCREW. EXTERNALLY RELIEVED BODY: | | EA | 2 |
| 4 | 11 | XDFZZ | SMD505773 | 80063 | SOCKET, MOUNT: | | EA | 1 |
| | | | | | BATTERY ASSEMBLY BB-643A/PPS-5: | | | |
| 5 | 1 | PAFZZ | DL5MA610090 | 80063 | BATTERY, STORAGE BB-662/U: | | EA | 1 |
| 5 | 2 | PAOHH | 5840-01-012-8761 | SMD867330 | 80063 | BATTERY BOX CY-3871A/PPS-5: | EA | 1 |
| 5 | 3 | XDHZZ | SMD867331 | 80063 | BATTERY CASE LID ASSEMBLY: | | EA | 1 |
| 5 | 4 | XDHZZ | 5340-00-812-9978 | SMC540223-2 | 80063 | CATCH, DRAW PULL: | EA | 3 |
| 5 | 5 | XDHZZ | 5320-00-119-6823 | MS20470B4-4 | 96906 | RIVET,SOLID | EA | 6 |
| 5 | 6 | PAHZZ | SMC867352 | 80063 | GASKET, BATTERY CASE LID: | | EA | 1 |
| 5 | 7 | XDHZZ | 4820-00-070-1025 | SMB600980 | 80063 | BARRIER, VALVE: | EA | 1 |
| 5 | 8 | XDHZZ | SMB601055 | 80063 | BARRIER, STRIKE: | | EA | 3 |
| 5 | 9 | PAHZZ | SMB540162 | 80063 | ISOLATOR, SHOCK: | | EA | 2 |
| 5 | 10 | XDHZZ | 4820-00-761-3627 | SMB600996 | 80063 | VALVE, BREATHER: | EA | 1 |
| 5 | 11 | PAOZZ | SMC600849 | 80063 | STRAP CARRYING, BATTERY BOX: | | EA | 1 |
| 5 | 12 | PAFZZ | 5340-00-089-3748 | SMB600988 | 80063 | BUMPER: | EA | 2 |
| 5 | 13 | PAHHH | SMD867332 | 80063 | CABLE ASSEMBLY | | EA | 1 |
| 5 | 14 | XDHZZ | SMB540172 | 80063 | TERMINAL, LUG: | | EA | 2 |
| 5 | 15 | XDHZZ | 5310-00-928-2690 | MS35338-134 | 96906 | WASHER, LOCK: | EA | 1 |
| 5 | 16 | XDHZZ | 5305-00-054-5638 | MS51957-4 | 96906 | SCREW, MACHINE | EA | 1 |
| 5 | 17 | PAHZZ | SMD867390 | 80063 | ISOLATOR, SHOCK: | | EA | 1 |
| 5 | 18 | XADDD | SMD867333 | 80063 | BATTERY BOX ENCLOSURE: | | EA | 1 |
| 6 | 1 | XDHZZ | SMC540223-1 | 80063 | CATCH, DRAW PULL: | | EA | 3 |
| 6 | 2 | XDDZZ | SMC600892 | 80063 | PLATE IDENTIFICATION: | | EA | 1 |
| 6 | 3 | XDDZZ | 5320-00-236-3883 | MS20470B3-5 | 96906 | RIVET, SOLID: | EA | 8 |
| 6 | 4 | XDHZZ | SMB600978 | 80063 | BARRIER, CATH: | | EA | 3 |

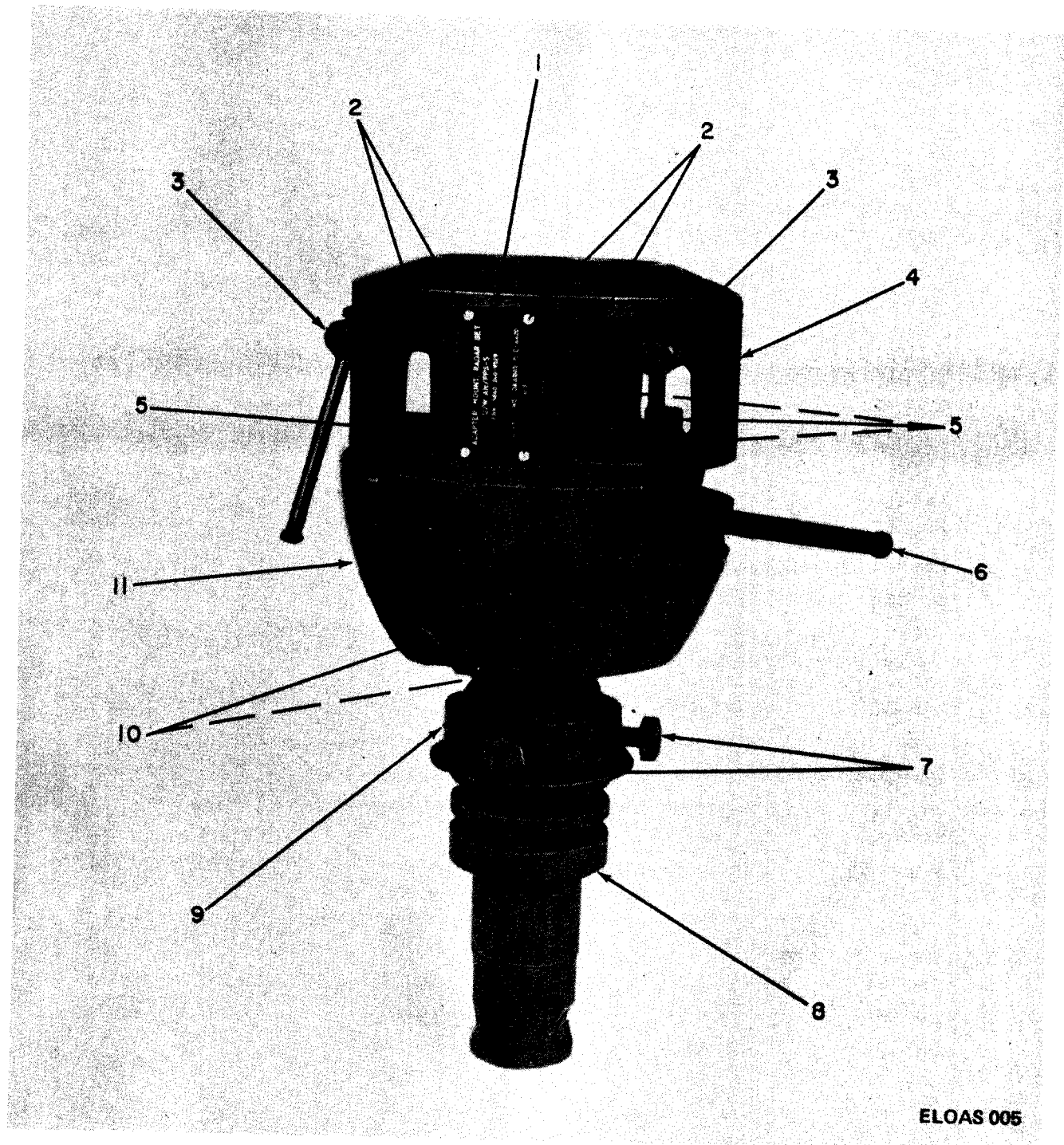

Figure 4. Adapter, Mount, Radar Set.

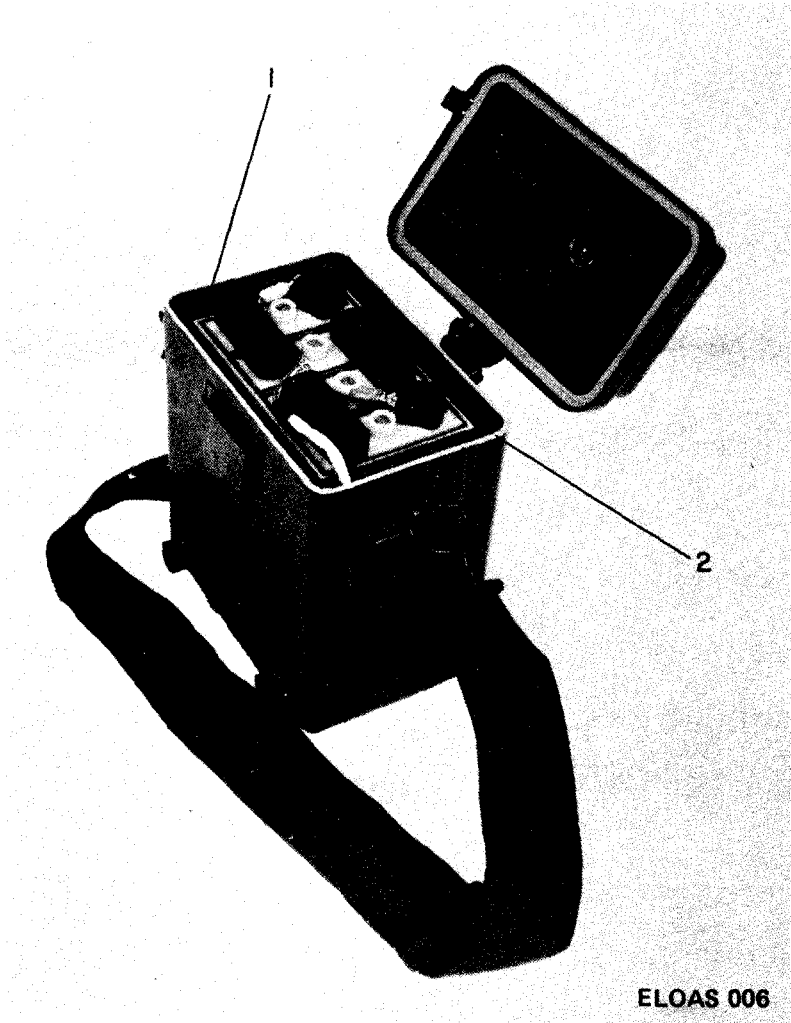
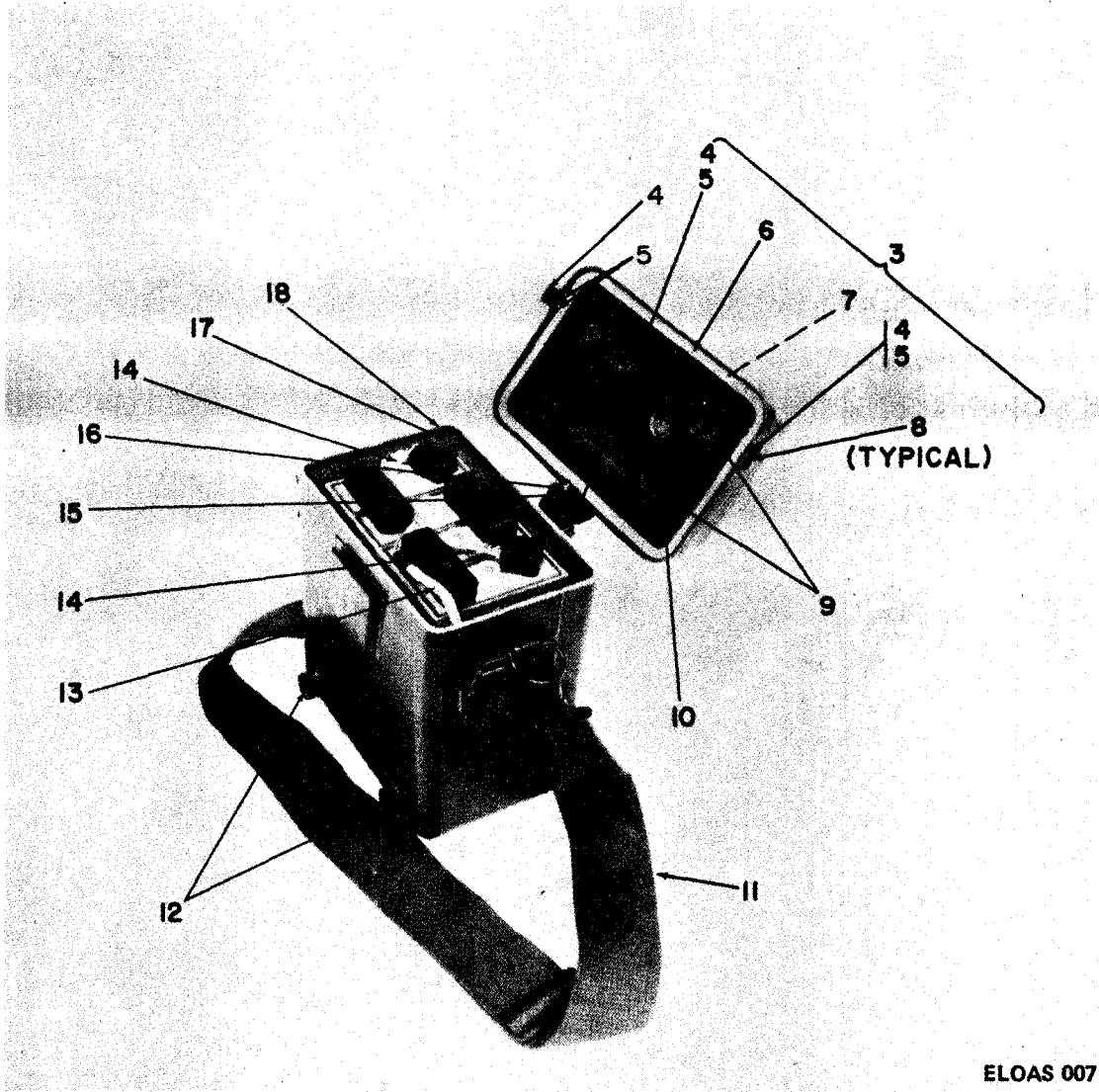
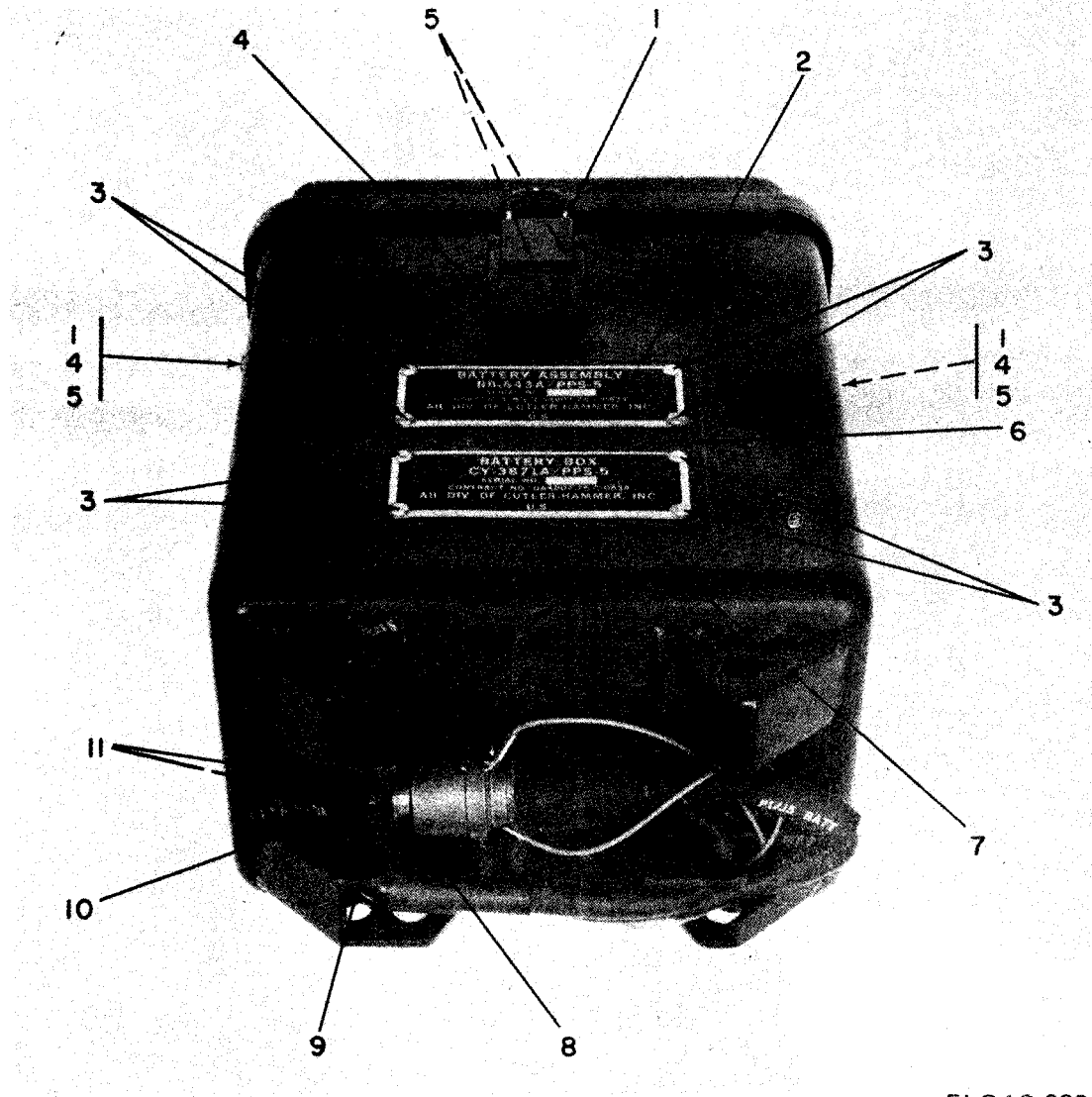

Figure 5. Battery Assembly BB-643A/PPS-5 (Sheet 1 of 2).



ELOAS 007

Figure 5. Battery Assembly BB-643A/PPS-5 (Sheet 2 of 2).



ELOAS 008

Figure 6. Battery Box Enclosure.

| SECTION II. REPAIR PARTS LIST (CONTINUED) | | | | | TM11-5840-298-34P-2 | | | |
|---|------|----------|------------------|--------------|-----------------------|------------------|------|------|
| (1) | (2) | (3) | (4) | (5) | (6) | | (7) | (8) |
| ILLUSTRATION | SMR | NATIONAL | PART | FSCM | DESCRIPTION | USABLE ON | UNIT | QTY |
| (A) | CODE | STOCK | NUMBER | | | CODE | OF | INC |
| FIG | ITEM | NUMBER | | | | | MEAS | IN |
| NO | NO | | | | | | | UNIT |
| 6 | 5 | XDHZZ | MS20470B4-5 | 96906 | RIVET, SOLID: | | EA | 6 |
| 6 | 6 | XDHZZ | SMB600979 | 80063 | BARRIER, NAMEPLATE: | | EA | 1 |
| 6 | 7 | XDDZZ | SMC600972 | 80063 | PLATE, IDENTIFICATION | | EA | 1 |
| 6 | 8 | XDHZZ | SMB867365 | 80063 | CAP, PROTECTIVE: | | EA | 1 |
| 6 | 9 | XDHZZ | SMB867367 | 80063 | RETAINER, CAP: | | EA | 1 |
| 6 | 10 | XDHZZ | 5320-00-117-6816 | MS20470AD3-5 | 96906 | RIVET, SOLLID: | EA | 1 |
| 6 | 11 | XDHZZ | SMB601056 | 80063 | BARRIER, CONNECTOR: | | EA | 2 |
| 7 | 1 | XDHZZ | SMB601048 | 80063 | BARRIER, ADAPTER | | EA | 1 |
| 7 | 2 | XDDZZ | 5320-00-236-3883 | MS20470B3-5 | 96906 | RIVET, SOLID | EA | 8 |
| 7 | 3 | XDHZZ | SMB601054 | 80063 | BARRIER, D RING: | | EA | 2 |
| 7 | 4 | XDHZZ | SMB600983 | 80063 | RETAINER D RING: | | EA | 2 |
| 7 | 5 | XDHZZ | SMB600984 | 80063 | D RING | | EA | 2 |
| 7 | 6 | XDHZZ | 5940-00-050-2308 | MS35431-3 | 96906 | TERMINAL, LUG: | EA | 1 |
| 7 | 7 | XDHZZ | 5320-00-165-8776 | MS20426B5-7 | 80063 | RIVET, SOLID: | EA | 4 |
| 7 | 8 | XDHDD | SMD600986 | 80063 | ENCLOSURE, BATTERY: | | EA | 1 |
| | | | | | CABLE ASSEMBLY: | | | |
| 8 | 1 | XDHZZ | SMC867514 | 80063 | SLEEVE, MARKER, CABLE | | EA | 1 |
| 8 | 2 | PAHZZ | 5935-00-076-1492 | SMB540171 | 80063 | CONNECTOR, PLUG: | EA | 1 |
| 8 | 3 | PAHZZ | 5940-00-832-6472 | SMB600957 | 80063 | ADAPTER, PIN: | EA | 4 |

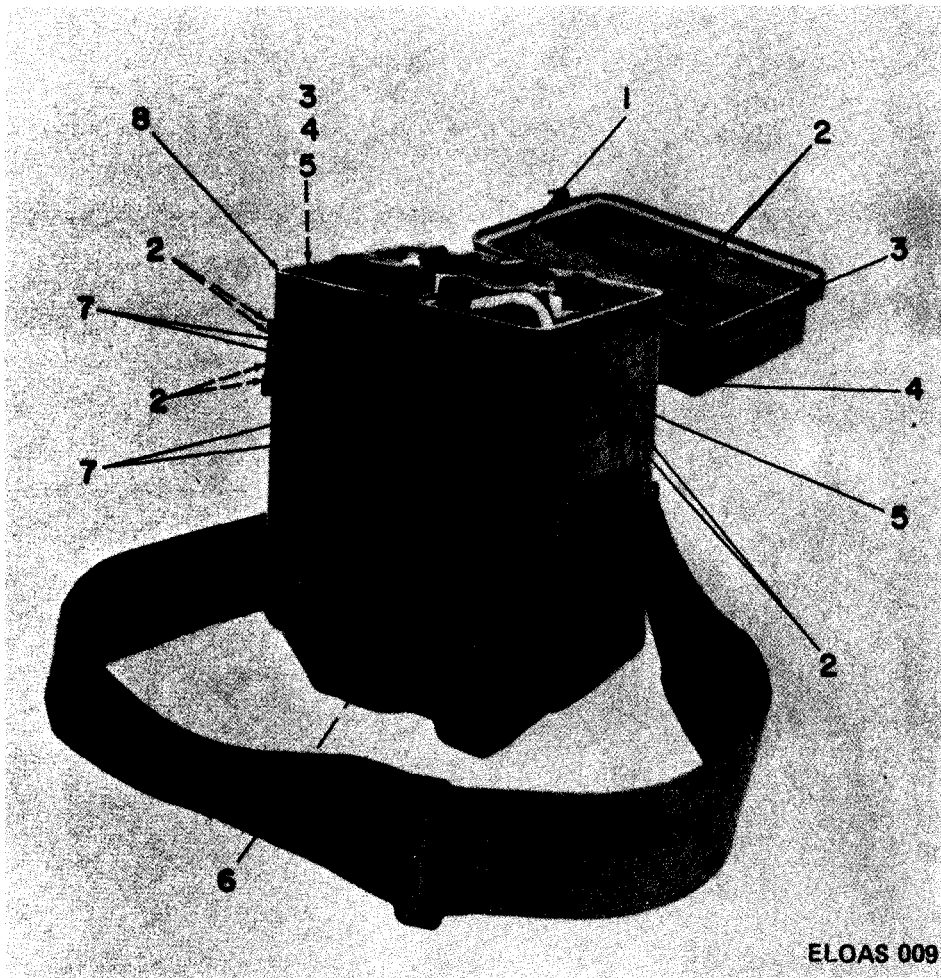

Figure 7. Battery Box Enclosure, left side.

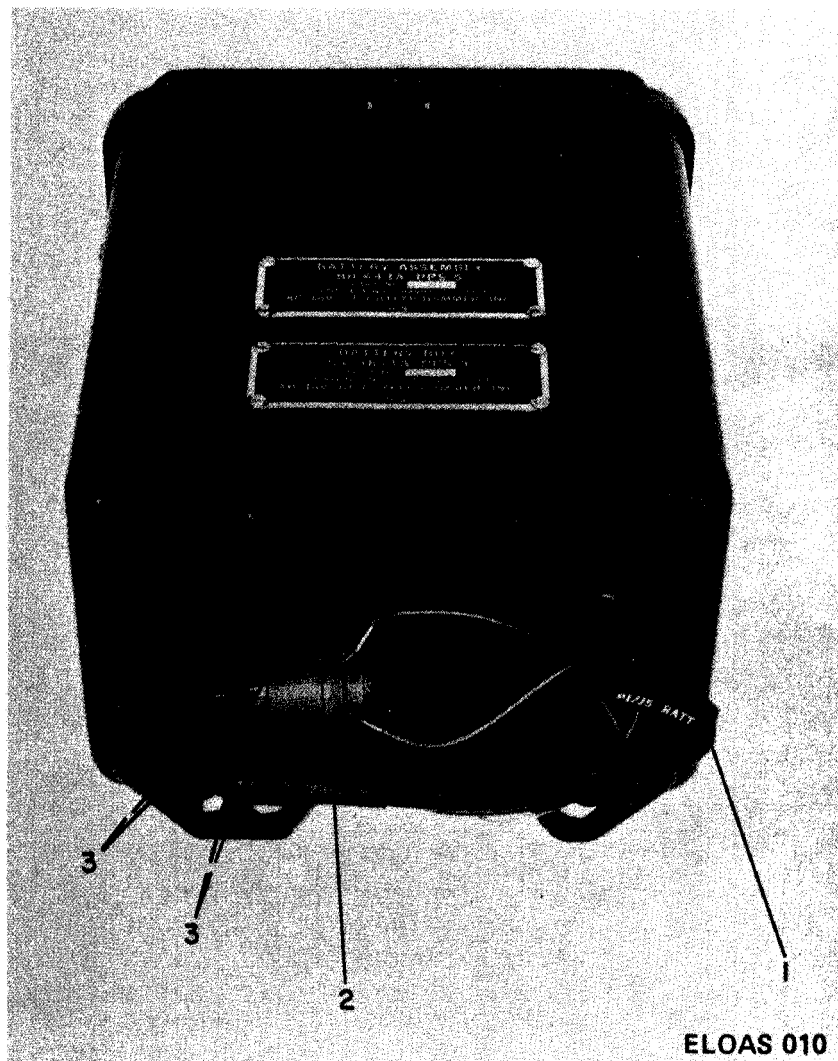

Figure 8. Cable Assembly.

| SECTION II. REPAIR PARTS LIST (CONTINUED) | | | | TM11-5840-298-34P-2 | | | (7) | (8) |
|---|------|----------|------------------|---------------------|-------------|--|------|------|
| (1) | (2) | (3) | (4) | (5) | (6) | | (7) | (8) |
| ILLUSTRATION | SMR | NATIONAL | PART | FSCM | DESCRIPTION | | UNIT | QTY |
| (A) | (B) | STOCK | NUMBER | | | | OF | INC |
| FIG | ITEM | NUMBER | | | | USABLE ON | MEAS | IN |
| NO | NO | | | | | CODE | | UNIT |
| GROUP: 01 RECEIVER-TRANSMITTER, RADAR | | | | | | | | |
| RT-965B/PPS-5A | | | | | | | | |
| 9 | 1 | PAFZZ | | SMC867566 | 80063 | SCREW, INSULATED: | EA | 2 |
| 9 | 1A | PAFZZ | 5310-00-880-5978 | MS15795-807 | 96906 | WASHER, FLAT: | EA | 2 |
| 9 | 2 | XDOFF | | SMD686527 | 80063 | DRIVE BOX COVER ASSEMBLY: | EA | 1 |
| 9 | 3 | PAFZZ | | SMC540223-1 | 80063 | CATCH, DRAW PULL: | EA | 4 |
| 9 | 4 | PAFZZ | 5320-00-118-1995 | MS20470B4-6 | 96906 | RIVET, SOLID: | EA | 8 |
| 9 | 5 | XDFZZ | 5320-00-119-6309 | MS20426B3-4 | 96906 | RIVET, SOLID: | EA | 4 |
| 9 | 6 | XDFZZ | | SMC610351 | 80063 | RETAINER, HEADSET: | EA | 2 |
| 9 | 7 | PAFZZ | 4820-00-761-3627 | SMB600996 | 80063 | VALVE, BREATHER: | EA | 1 |
| 9 | 8 | PADZZ | | SMD686381 | 80063 | GASKET, DRIVE BOX COVER: | EA | 1 |
| 9 | 9 | PDFDD | | SMD867302 | 80063 | DRIVE, ANTENNA AB-992B/PPS-5 (BLOCK 1000): | EA | 1 |
| 9 | 10 | XDDZZ | | NAS1351C3N12 | 80205 | SCREW, CAP, SOCKET HEAD: | EA | 6 |
| 9 | 11 | PAFZZ | 5310-00-722-5998 | MS15795-805 | 96906 | WASHER, FLAT: | EA | 4 |
| 9 | 12 | PAFZZ | 5310-00-929-6395 | MS35338-79 | 96906 | WASHER, LOCK: | EA | 4 |
| 9 | 13 | PAFZZ | 5305-00-054-6655 | MS51957-31 | 96906 | SCREW, MACHINE: | EA | 4 |
| 10 | 1 | PAFZZ | | SMC601662 | 80063 | CABLE ASSEMBLY: | EA | 1 |
| 10 | 2 | PAFDD | | SMD867339 | 80063 | T-R ASSEMBLY (BLOCK 100): | EA | 1 |
| 10 | 3 | PAFZZ | 5995-00-832-6478 | SMC541337-1 | 80063 | CABLE ASSEMBLY: | EA | 1 |
| 10 | 4 | PAFZZ | 5935-00-937-6278 | SMB541271 | 80063 | CONNECTOR, COAXIAL: | EA | 2 |
| 10 | 5 | XDFZZ | | SMC600880-13 | 80063 | BAND, MARKER, CABLE: | EA | 1 |
| 10 | 6 | XDFZZ | | SMC600880-1 | 80063 | BAND, MARKER, CABLE: | EA | 1 |
| 10 | 7 | XDFZZ | | SMC600880-12 | 80063 | BAND, MARKER, CABLE | EA | 1 |
| 10 | 8 | PAFHH | | SMC686932 | 80063 | GATE GENERATOR (BLOCK 500): | EA | 1 |
| 10 | 9 | PAFDD | | SMD867303 | 80063 | CONVERTER ASSEMBLY (BLOCK 700): | EA | 1 |
| 10 | 10 | PAFDD | | SMC867304 | 80063 | MOTOR CONTROL ASSEMBLY (BLOCK 900): | EA | 1 |
| 10 | 11 | PAFDD | | SMD867471 | 80063 | MODULATOR ASSEMBLY (BLOCK 600): | EA | 1 |
| 10 | 12 | XDDZZ | | SMB867301 | 80063 | R-T SUBASSEMBLY (BLOCK 3200): | EA | 1 |
| 11 | 1 | PAFDD | | SMD867310 | 80063 | IF AMPLIFIER (BLOCK 300): | EA | 1 |
| 11 | 2 | PAFDD | | SMD867552 | 80063 | AFC AMPLIFIER (BLOCK 800): | EA | 1 |
| 11 | 3 | PAFDD | | SMC686223 | 80063 | AMPLIFIER, BOX CAR AND AUDIO (BLOCK 400): | EA | 1 |

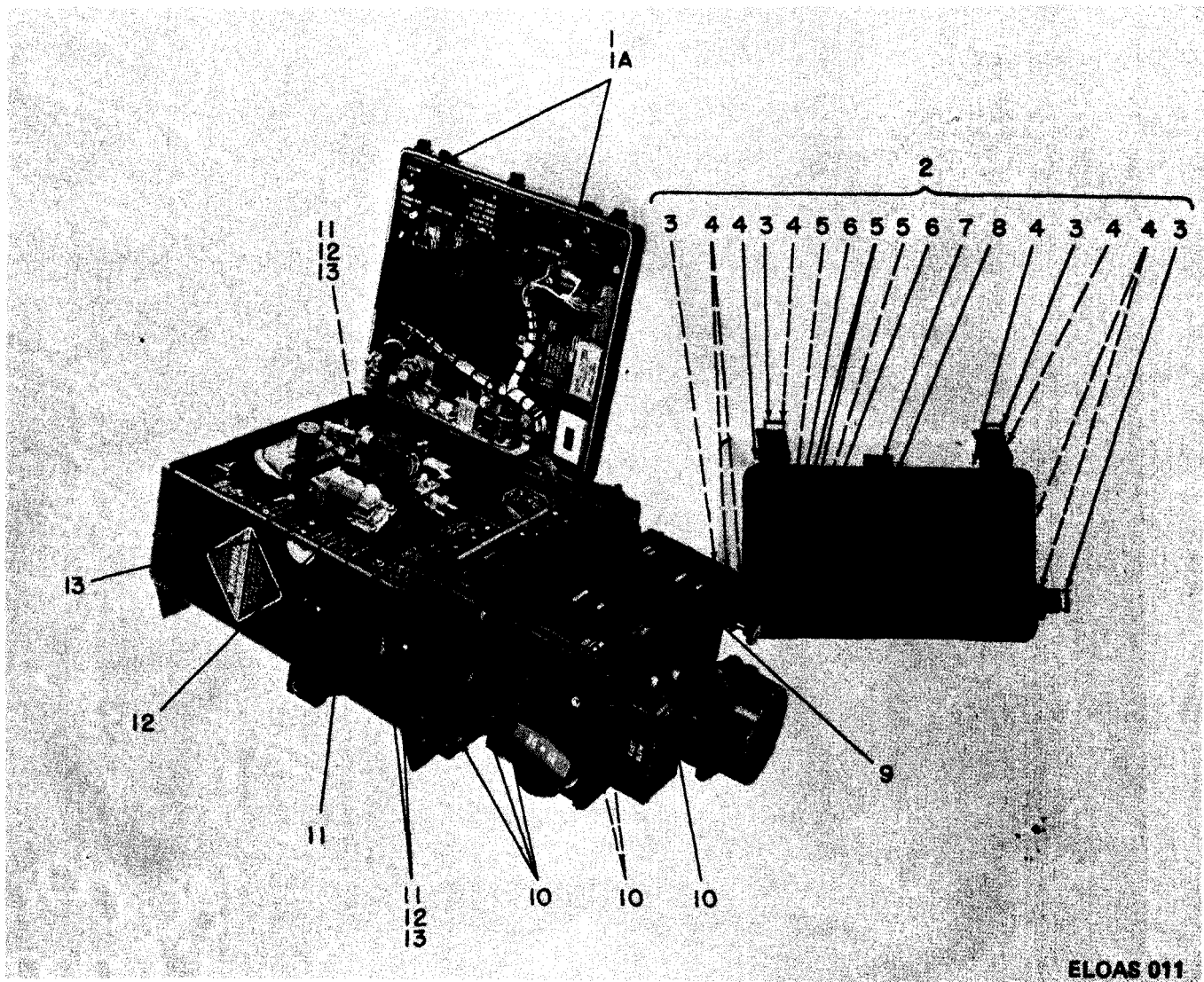
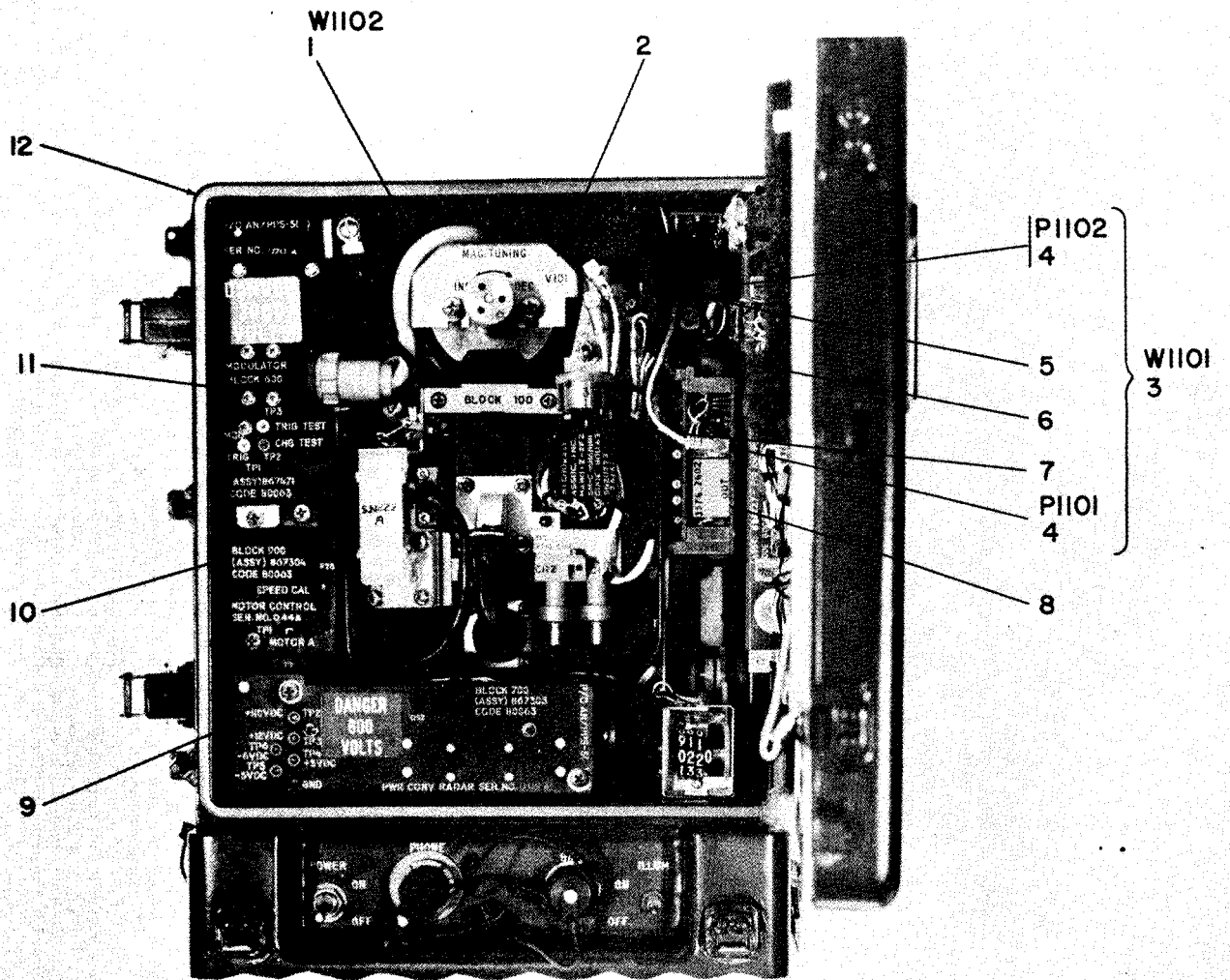

Figure 9. Receiver-Transmitter, Radar RT-965B/PPS-5A.



ELOAS 012

Figure 10. Receiver-Transmitter, Radar RT-965B/PPS-5A, access door open.

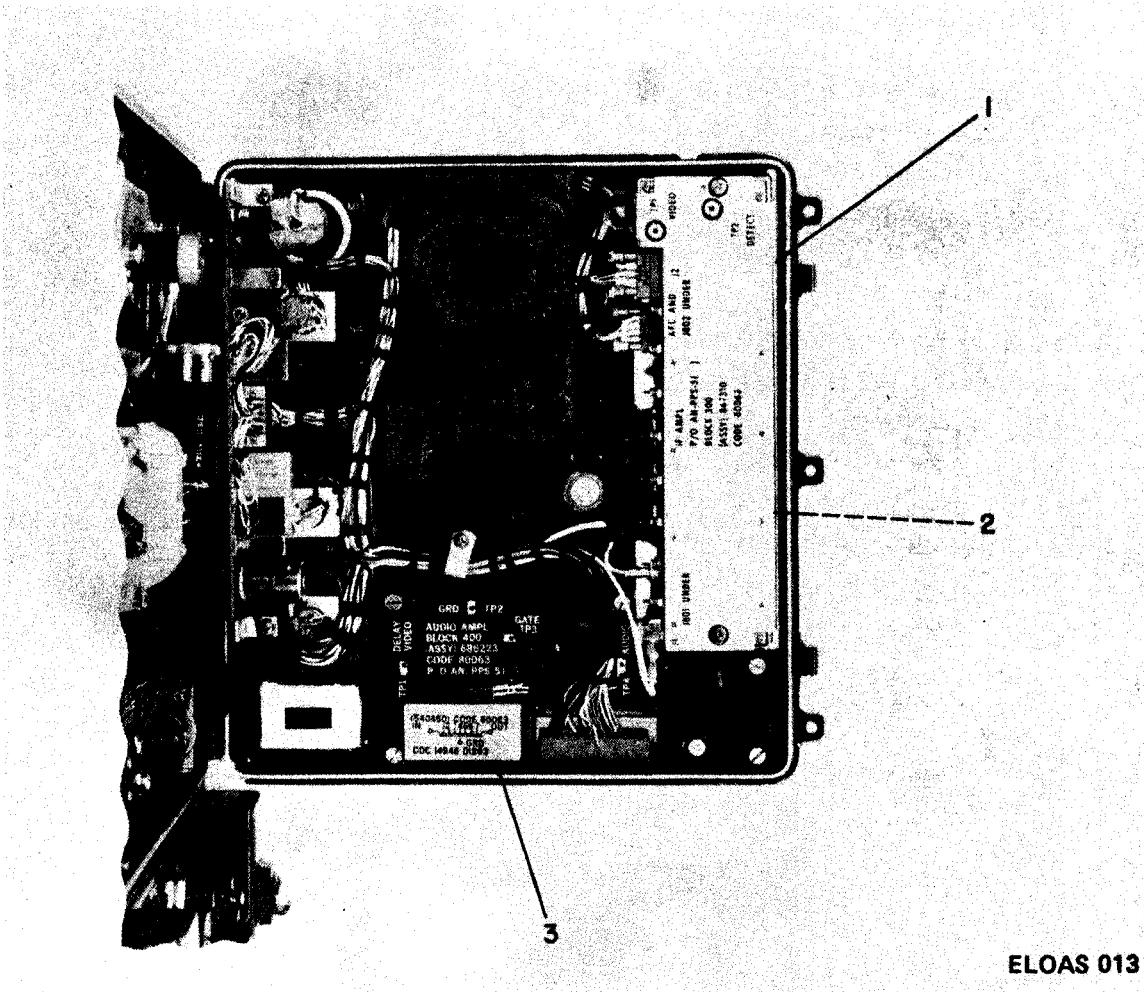

Figure 11. Receiver-Transmitter, Radar RT-965B/PPS-5A, inside access door.

| SECTION II | | TM11-5840-298-34P-2 | | | | | | |
|--------------|------|---------------------|------------------|--------|-------------|---------------------|------|---|
| (1) | (2) | (3) | (4) | (5) | (6) | (7) | (8) | |
| ILLUSTRATION | | | | | DESCRIPTION | | QTY | |
| (A) | (B) | NATIONAL | | | | | INC | |
| FIG | ITEM | STOCK | | PART | | | IN | |
| NO | NO | NUMBER | FSCM | NUMBER | | USABLE ON CODE U/M | UNIT | |
| | | | | | | | | |
| 11A | 1 | XBFHH | | 80063 | SM-D-867946 | AMPLIFIER ASSEMBLY | EA | 1 |
| 11A | 2 | PAFHH | 5840-01-147-6070 | 80063 | SM-D-867934 | CIRCUIT CARD ASSEMB | EA | 1 |
| 11A | 3 | PAFHH | 5830-01-147-6054 | 80063 | SM-D-867928 | CIRCUIT CARD ASSY | EA | 1 |

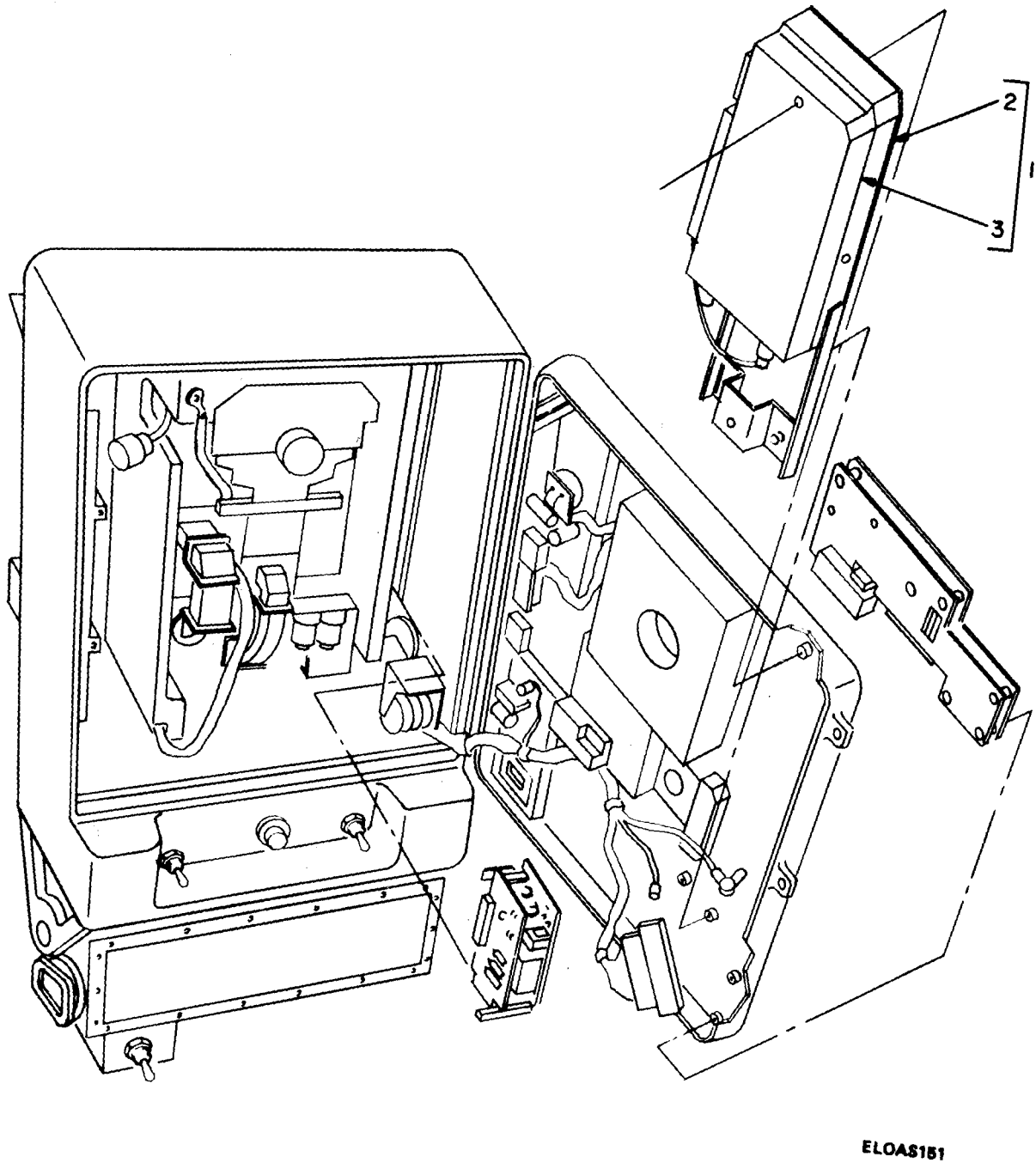

Figure 11A. Receiver-Transmitter, Radar RT-965B/PPS-5A, inside access door

| SECTION II. REPAIR PARTS LIST (CONTINUED) | | | | TM11-5840-298-34P-2 | | | | | |
|---|------|------------------------|--------------|---------------------|------------------------------|-----------|------|------|--|
| (1) | (2) | (3) | (4) | (5) | (6) | | (7) | (8) | |
| ILLUSTRATION | SMR | NATIONAL | PART | FSCM | DESCRIPTION | USABLE ON | UNIT | QTY | |
| FIG | (B) | STOCK | NUMBER | | | CODE | OF | INC | |
| NO | ITEM | NUMBER | | | | | MEAS | IN | |
| | NO | | | | | | | UNIT | |
| | | | | | GROUP: 0101 | | | | |
| | | | | | T-R ASSEMBLY(BLOCK 100) | | | | |
| 12 | 1 | PAFZZ 5960-00-879-5351 | SMC540610 | 80063 | COVER, MAGNETRON: | | EA | 1 | |
| 12 | 2 | PAFZZ 5960-00-376-0277 | SMC540150-11 | 80063 | MAGNETRON, KU-BAND: | | EA | 1 | |
| 12 | 3 | PAFDD | SMD867340 | 80063 | T-R SUBASSEMBLY: | | EA | 1 | |
| 12 | 4 | XDDFZ | SMC686303 | 80063 | BRACKET AND SWITCH ASSEMBLY: | | EA | 1 | |
| 12 | 5 | XDDZZ | SMC686621 | 80063 | BRACKET, SWITCH: | | EA | 1 | |
| 12 | 6 | PAHZZ 5930-00-241-3140 | SMB540676-1 | 80063 | SWITCH, TOGGLE: | | EA | 1 | |
| 12 | 7 | PAHZZ 5310-00-543-2740 | MS35333-74 | 96906 | WASHER, LOCK: | | EA | 2 | |
| 12 | 8 | XDHZZ | SMB686885 | 80063 | TERMINAL BLOCK: | | EA | 1 | |
| 12 | 9 | PAHZZ | SMB609873-4 | 80063 | WASHER, FLAT: | | EA | 2 | |
| 12 | 10 | PAHZZ 5305-00-054-5640 | MS51957-6 | 96906 | SCREW, MACHINE: | | EA | 2 | |
| 12 | 11 | XDHZZ | SMB686899 | 80063 | LINK, TERMINAL CONNECTING: | | EA | 3 | |
| 12 | 12 | PAHZZ | SMB686898 | 80063 | CAPACITOR, STARTER: | | EA | 1 | |
| 12 | 13 | PAHZZ 5305-00-054-6660 | MS51957-36 | 96906 | SCREW, MACHINE: | | EA | 1 | |
| 12 | 14 | PAHZZ 5310-00-929-6395 | MS35338-136 | 96906 | WASHER, LOCK: | | EA | 6 | |
| 12 | 15 | PAHZZ 5840-00-156-8469 | SMC540770 | 80063 | JAW, CLAMP: | | EA | 1 | |
| 12 | 16 | PAFZZ | SMC686888 | 80063 | LOCAL OSCILLATOR R-T: | | EA | 1 | |
| 12 | 17 | PAFZZ 5305-00-054-5648 | MS51957-14 | 96906 | SCREW, MACHINE: | | EA | 1 | |
| 12 | 18 | PAHZZ 5310-00-933-8118 | MS35338-135 | 96906 | WASHER, LOCK: | | EA | 3 | |
| 12 | 19 | PAFZZ 5310-00-595-6211 | MS15795-803 | 96906 | WASHER, FLAT: | | EA | 3 | |
| 12 | 20 | | | | DELETED: | | | | |
| 12 | 21 | PAFZZ 5961-00-937-9515 | SMB540364-2 | 80063 | SEMICONDUCTOR DEVICE SET: | | EA | 1 | |
| 12 | 22 | PADDZ | SMD867555 | 80063 | MIXER ASSEMBLY, BALANCED: | | EA | 1 | |
| 12 | 23 | PAFZZ | SMB686629 | 80063 | CAP, ELECTRICAL: | | EA | 2 | |
| 12 | 24 | PAFZZ 5305-00-054-6654 | MS51957-30 | 96906 | SCREW, MACHINE: | | EA | 4 | |
| 12 | 25 | PAHZZ 5310-00-722-5998 | MS15795-805 | 96906 | WASHER, FLAT: | | EA | 4 | |
| 12 | 26 | PAHZZ 5985-00-832-5106 | SMC540798 | 80063 | FLEXIBLE WAVEGUIDE ASSEMBLY: | | EA | 1 | |
| 12 | 27 | PAHZZ 5840-00-937-9095 | SMC540589 | 80063 | CIRCULATOR: | | EA | 1 | |
| 12 | 28 | PAHZZ | SMB610413 | 80063 | SCREW MACHINE: | | EA | 1 | |
| 12 | 29 | PAFZZ 5305-00-054-5647 | MS51957-13 | 96906 | SCREW, MACHINE: | | EA | 2 | |
| 12 | 30 | PAFZZ 5961-00-945-9595 | SMB540364-1 | 80063 | SEMICONDUCTOR DEVICE SET: | | EA | 1 | |
| 12 | 31 | PADDZ 5840-00-156-8524 | SMD686633 | 80063 | MIXER ASSEMBLY, BALANCED: | | EA | 1 | |
| 12 | 32 | PAFZZ | SMB686629 | 80063 | CAP, ELECTRICAL: | | EA | 2 | |
| 12 | 33 | PAHZZ | SMB540771 | 80063 | JAW, CLAMP SUBASSEMBLY | | EA | 1 | |
| 13 | 1 | PAHZZ 5310-00-722-5998 | MS15795-805 | 96906 | WASHER, FLAT: | | EA | 10 | |
| 13 | 2 | PAFZZ 5305-00-054-5653 | MS51957-19 | 96906 | SCREW, MACHINE: | | EA | 4 | |
| 13 | 3 | XDFZZ | SMC686922 | 80063 | COVER, VOLTAGE REGULATOR: | | EA | 1 | |

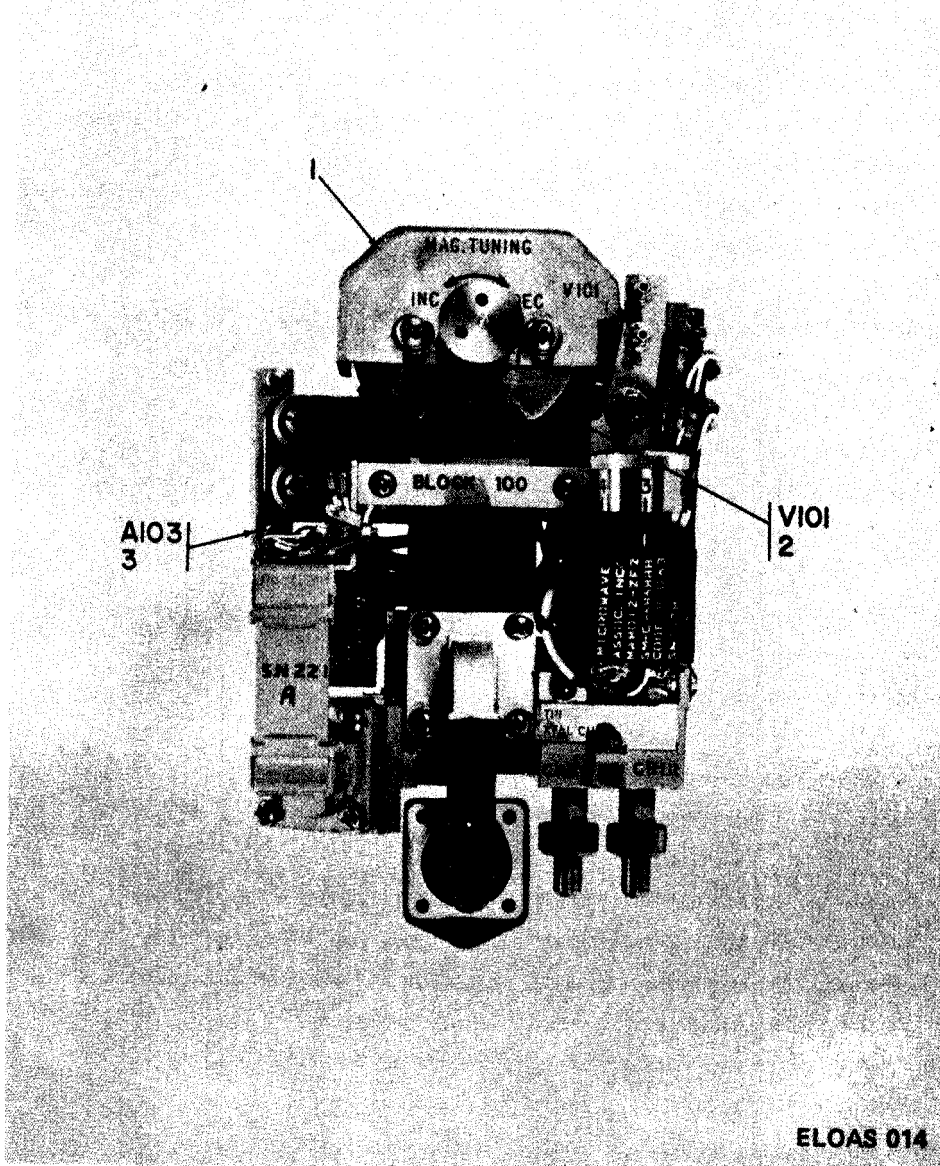

Figure 12. T-R Assembly, (Block 100), rear view (Sheet 1 of 2).

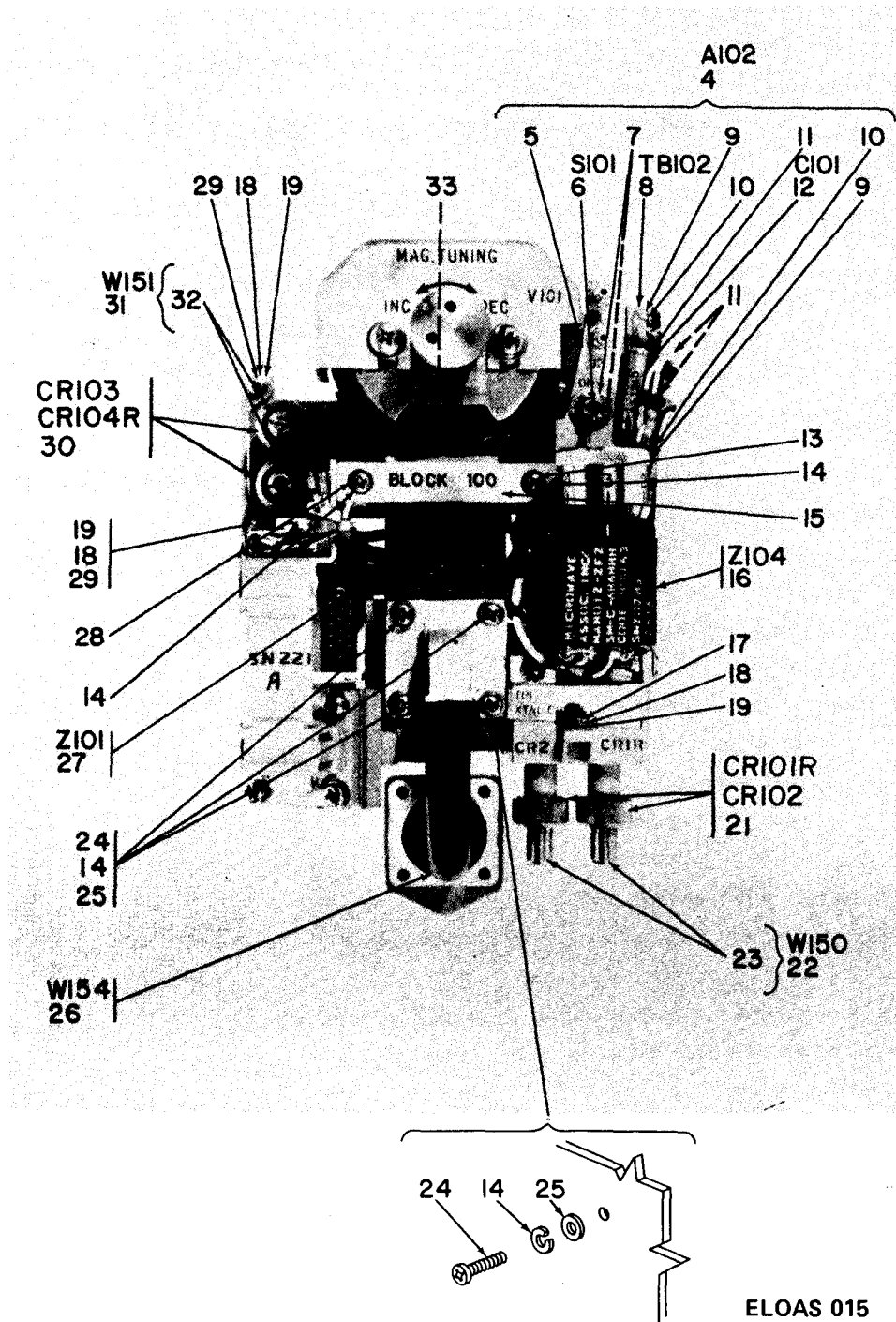

Figure 12. T-R Assembly, (Block 100), rear view (Sheet 2 of 2).

| SECTION II. REPAIR PARTS LIST (CONTINUED) | | | | | | TM11-5840-298-34P-2 | | | |
|---|--------------------------|--------------------|------------------------------------|-----------------------|-------------|---------------------------------|--------------------------|---------------------------------|---------------------------------|
| (1) ILLUSTRATION (A) FIG NO | (2) (B) ITEM NO | (3) SMR CODE | (3) NATIONAL STOCK NUMBER | (4) PART NUMBER | (5) FSCM | (6) DESCRIPTION | (7) USABLE ON CODE | (8) UNIT OF MEAS EA | (8) QTY INC IN UNIT |
| 13 | 4 | PAFZZ | 5305-00-054-5640 | MS51957-6 | 96906 | SCREW, MACHINE | | EA | 2 |
| 13 | 5 | PAFZZ | 5310-00-928-2690 | MS35338-134 | 96906 | WASHER, LOCK: | | EA | 2 |
| 13 | 6 | PAFZZ | 5310-00-595-6761 | MS15795-802 | 96906 | WASHER, FLAT: | | EA | 2 |
| 13 | 7 | PDFZZ | | SMD867554 | 80063 | COVER, IF PREAMPLIFIER | | EA | 1 |
| 13 | 7A | PAHZZ | | SMA867557 | 80063 | FILTER, RF: | | EA | 4 |
| 13 | 7B | XDHZZ | | SMD867553 | 80063 | COVER, BLANK: | | EA | 1 |
| 13 | 7C | XDHZZ | | SMB867565 | 8063 | SPACER, PLATE: | | EA | 1 |
| 13 | 7D | XDHZZ | | SMB867561 | 80063 | INSULATOR, PLATE: | | EA | 1 |
| 13 | 7E | PAHZZ | | SMB540641 | 80063 | CONNECTOR, COAXIAL: | | EA | 1 |
| 13 | 7F | XDHZZ | | SMB867567 | 80063 | TERMINAL, LUG: | | EA | 2 |
| 13 | 7G | XDHZZ | | SMB867563 | 80063 | SPACER, NONMETALLIC: | | EA | 1 |
| 13 | 7H | XDHZZ | | SMB867564 | 80063 | GASKET, RFI: | | EA | 1 |
| 13 | 8 | PAFHH | | SMD867515 | 00752 | IF PREAMPLIFIER (BLOCK 200-1): | | EA | 1 |
| 13 | 9 | PAFZZ | 5305-00-054-5636 | MS51957-2 | 96906 | SCREW, MACHINE: | | EA | 4 |
| 13 | PA | PADZZ | | SMB867560 | 80063 | CABLE ASSEMBLY: | | EA | 1 |
| 13 | 10 | XDDZZ | | SMC686310 | 80063 | SUPPORT, WAVEGUIDE: | | EA | 1 |
| 13 | 11 | PADZZ | 5305-00-054-5649 | MS51957-15 | 96906 | SCREW, MACHINE | | EA | 3 |
| 13 | 12 | PAFZZ | 5310-00-595-6211 | MS15795-803 | 96906 | WASHER, FLAT | | EA | 2 |
| 13 | 13 | PADZZ | 5310-00-937-9947 | SMB540805-2 | 80063 | NUT, HEXAGON | | EA | 2 |
| 13 | 14 | PAFZZ | 5305-00-054-6654 | MS51967-30 | 96906 | SCREW, MACHINE | | EA | 4 |
| 13 | 15 | PAHZZ | 5310-00-929-6395 | MS35338-136 | 96906 | WASHER, LOCK: | | EA | 4 |
| 13 | 16 | PADZZ | 5310-00-939-0849 | SMB540910 | 80063 | NUT, SELF-LOCKING: | | EA | 1 |
| 14 | 1 | PAHZZ | 5305-00-054-6651 | MS51957-27 | 96906 | SCREW, MACHINE: | | EA | 3 |
| 14 | 2 | PAHZZ | 5310-00-929-6395 | MS35338-136 | 96906 | WASHER, LOCK: | | EA | 11 |
| 14 | 3 | PAHZZ | 5310-00-722-5998 | MS15795-805 | 96906 | WASHER, FLAT: | | EA | 11 |
| 14 | 4 | PADZZ | | SMD686309 | 80063 | WAVEGUIDE AND BRACKET ASSEMBLY: | | EA | 1 |
| 14 | 5 | PADZZ | 5840-00-937-9096 | SMC540609 | 80063 | ISOLATOR, REF: | | EA | 1 |
| 14 | 6 | PADZZ | 5305-00-054-6652 | MS51957-28 | 96906 | SCREW, MACHINE: | | EA | 8 |
| 14 | 7 | PADZZ | 5305-00-054-5649 | MS51957-15 | 96906 | SCREW, MACHINE | | EA | 2 |
| 14 | 8 | PAFZZ | 5310-00-595-6211 | MS15795-803 | 96906 | WASHER, FLAT: | | EA | 2 |
| 14 | 9 | PADZZ | 5310-00-939-0849 | SMB540910 | 80063 | NUT, SELF-LOCKING: | | EA | 2 |
| 14 | 10 | PAHZZ | 5305-00-054-5637 | MS51957-3 | 96906 | SCREW, MACHINE: | | EA | 2 |
| 14 | 11 | PAFZZ | 5310-00-928-2690 | MS35338-134 | 96906 | WASHER, LOCK: | | EA | 2 |
| 15 | 1 | PAHZZ | 5995-00-832-4406 | SMB540806 | 80063 | CABLE ASSEMBLY, RF: | | EA | 1 |
| 15 | 2 | PAHZZ | 5305-00-945-0505 | MS35275-212 | 96906 | SCREW, MACHINE | | EA | 4 |
| 15 | 3 | PAHZZ | 5310-00-933-8118 | MS35338-135 | 96906 | WASHER, LOCK: | | EA | 8 |
| 15 | 4 | PAFZZ | 5310-00-595-6761 | MS15795-802 | 96906 | WASHER, FLAT: | | EA | 2 |

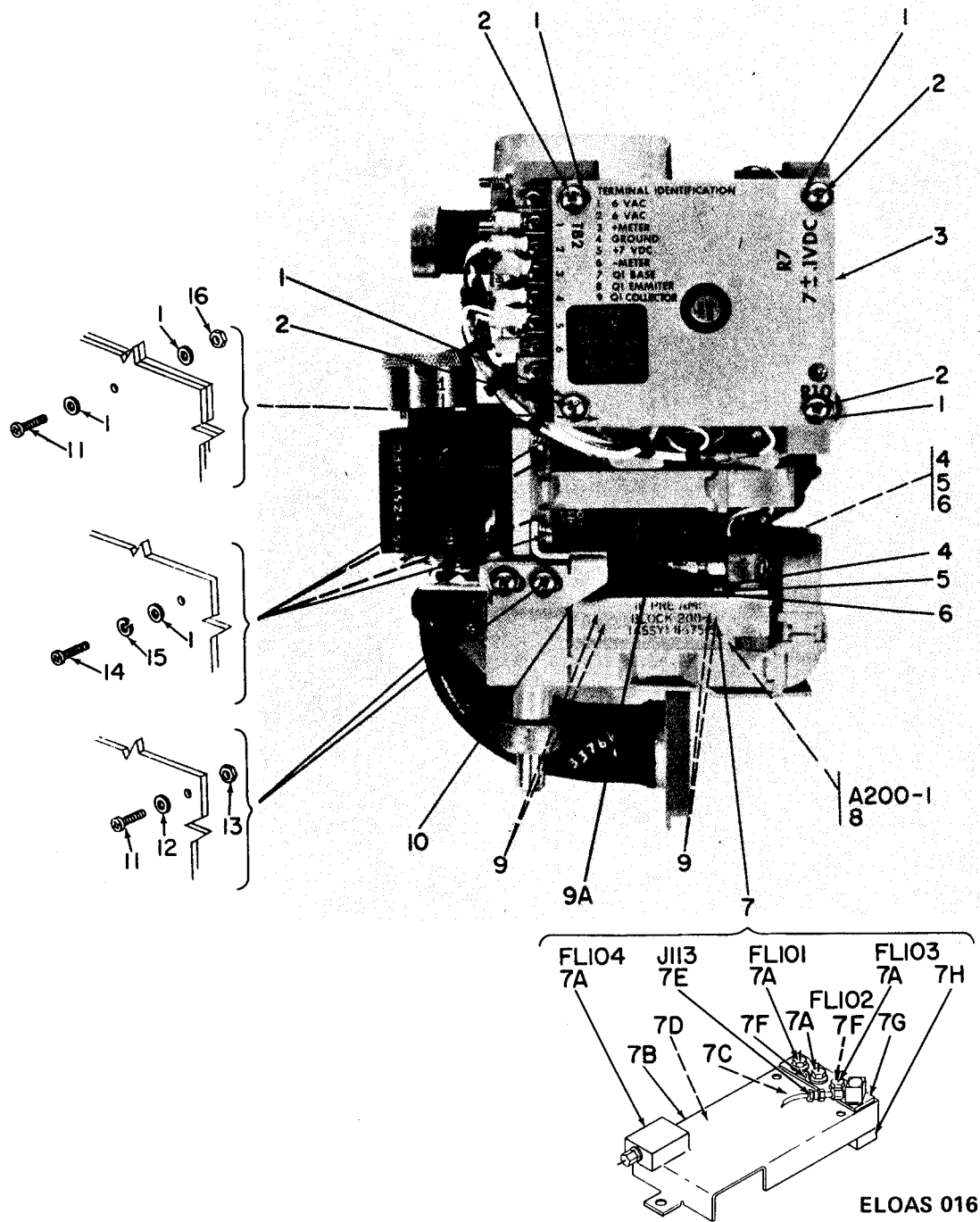

Figure 13. T-R Assembly, (Block 100), left side view.

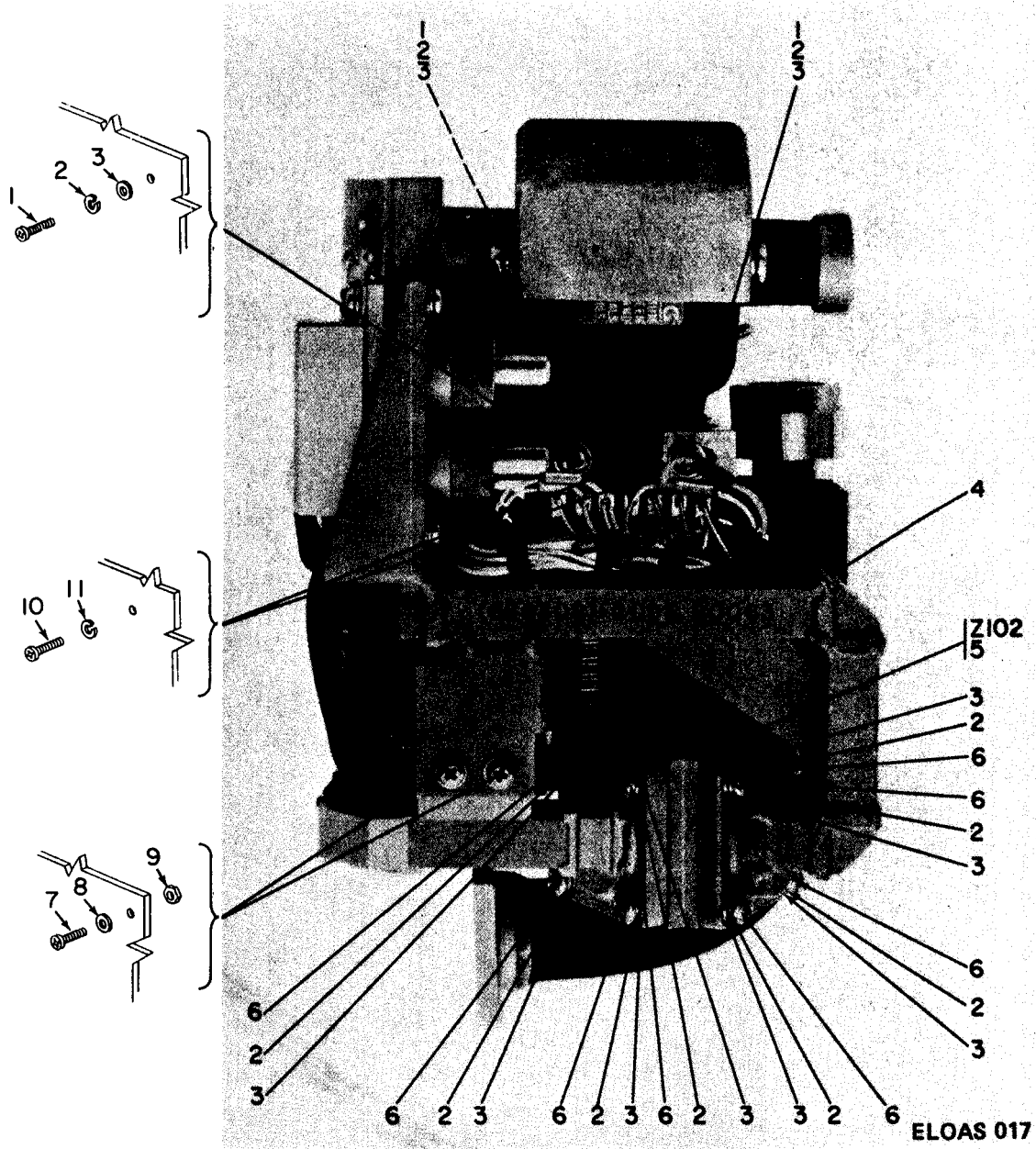

Figure 14. T-R Assembly, (Block 100), right side view.

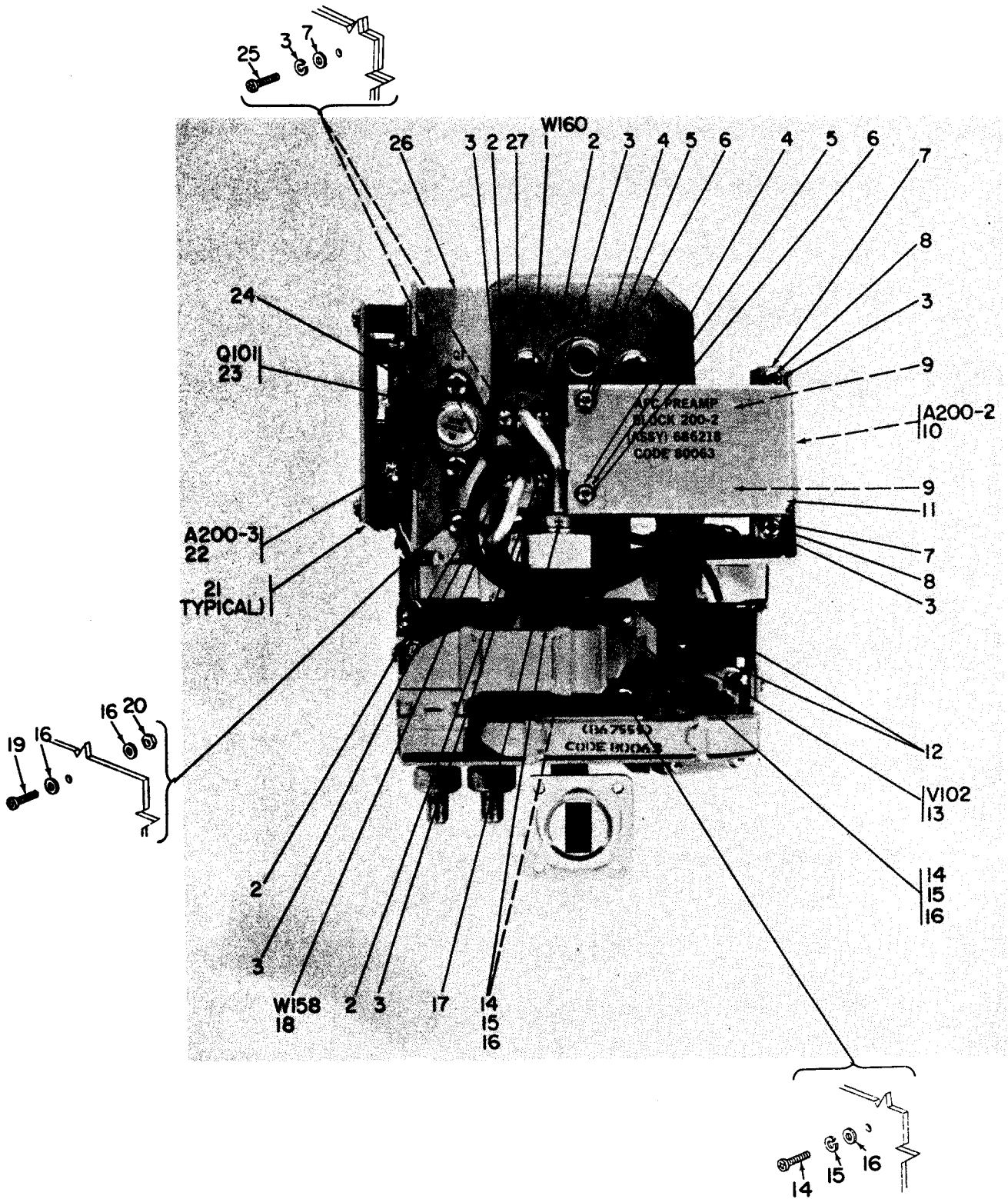

Figure 15. T-R Assembly, (Block 100), front view.

| SECTION II. REPAIR PARTS LIST (CONTINUED) | | | | TM11-5840-298-34P-2 | | | (7) | (8) |
|---|------|------------------------|----------------|---------------------|---------------------------------|-----------|------|------|
| (1) | (2) | (3) | (4) | (5) | (6) | | (7) | (8) |
| ILLUSTRATION | SMR | NATIONAL | PART | FSCM | DESCRIPTION | USABLE ON | UNIT | QTY |
| (A) | (B) | STOCK | NUMBER | | | CODE | OF | INC |
| FIG | ITEM | NUMBER | | | | | MEAS | IN |
| NO | NO | | | | | | | UNIT |
| 15 | 5 | PAFZZ 5310-00-928-2690 | MS35338-134 | 96906 | WASHER, FLAT | | EA | 2 |
| 15 | 6 | PAFZZ 5305-00-054-5640 | MS51957-6 | 96906 | SCREW, MACHINE: | | EA | 2 |
| 15 | 7 | PAFZZ 5310-00-595-6211 | MS15795-803 | 96906 | WASHER, FLAT: | | EA | 4 |
| 15 | 8 | PAFZZ 5305-00-054-5647 | MS51957-13 | 96906 | SCREW, MACHINE | | EA | 2 |
| 15 | 9 | PAFZZ 5305-00-054-5636 | MS51957-2 | 96906 | SCREW, MACHINE: | | EA | 2 |
| 15 | 10 | PAFHH 5840-00-464-1623 | SMD686218 | 80063 | APC PREAMPLIFIER (BLOCK 200-2): | | EA | 1 |
| 15 | 11 | XDFZZ | SMB686517 | 80063 | COVER, APC PREAMPLIFIER: | | EA | 1 |
| 15 | 12 | PAHZZ | SMB540805-1 | 80063 | NUT, HEXAGON: | | EA | 2 |
| 15 | 13 | PADZZ 5840-00-129-6038 | SMB610190 | 80063 | LIMITER: KU-BAND | | EA | 1 |
| 15 | 14 | PAHZZ 5305-00-054-6660 | MS51957-36 | 96906 | SCREW, MACHINE: | | EA | 4 |
| 15 | 15 | PAHZZ 5310-00-929-6395 | MS35338-136 | 96906 | WASHER, LOCK: | | EA | 4 |
| 15 | 16 | PAHZZ 5310-00-722-5998 | MS15795-805 | 96906 | WASHER, FLAT: | | EA | 6 |
| 15 | 17 | PAHZZ 5305-00-843-2841 | MS51021-1 | 96906 | SET SCREW: | | EA | 1 |
| 15 | 18 | PAHZZ 5995-00-832-4407 | SMC540807 | 80063 | CABLE ASSEMBLY, REF: | | EA | 1 |
| 15 | 19 | PADZZ 5305-00-054-5649 | MS51957-15 | 96906 | SCREW, MACHINE | | EA | 1 |
| 15 | 20 | PADZZ 5310-00-939-0849 | SMB540910 | 80063 | NUT, SELF-LOCKING: | | EA | 1 |
| 15 | 21 | XDFZZ | SMB686308 | 80063 | SPACER, SLEEVE: | | EA | 4 |
| 15 | 22 | PAFHH | SMD686306 | 80063 | VOLTAGE REGULATOR: | | EA | 1 |
| 15 | 23 | PAHZZ | SMC686347 | 80063 | TRANSISTOR: | | EA | 1 |
| 15 | 24 | PAHZZ | SMC686402 | 80063 | TRANSISTOR MOUNTING KIT: | | EA | 1 |
| 15 | 25 | PADZZ | MS51957-12 | 96906 | SCREW, MACHINE: | | EA | 2 |
| 15 | 26 | XDDZZ | SMC686304 | 80063 | SUPPORT, VOLTAGE REGULATOR: | | EA | 1 |
| 15 | 27 | XDDZZ | SMD867341 | 80063 | WIRING HARNESS: | | EA | 1 |
| 16 | 1 | PAHZZ | SMB686921 | 80063 | TERMINAL, LUG | | EA | 8 |
| 16 | 2 | PADZZ | M39014-01-1535 | 81349 | CAPACITOR, FIXED: | | EA | 4 |
| 16 | 3 | PAHZZ 5935-00-832-4900 | SMB540492-3 | 80063 | CONNECTOR, RECEPTACLE | | EA | 1 |

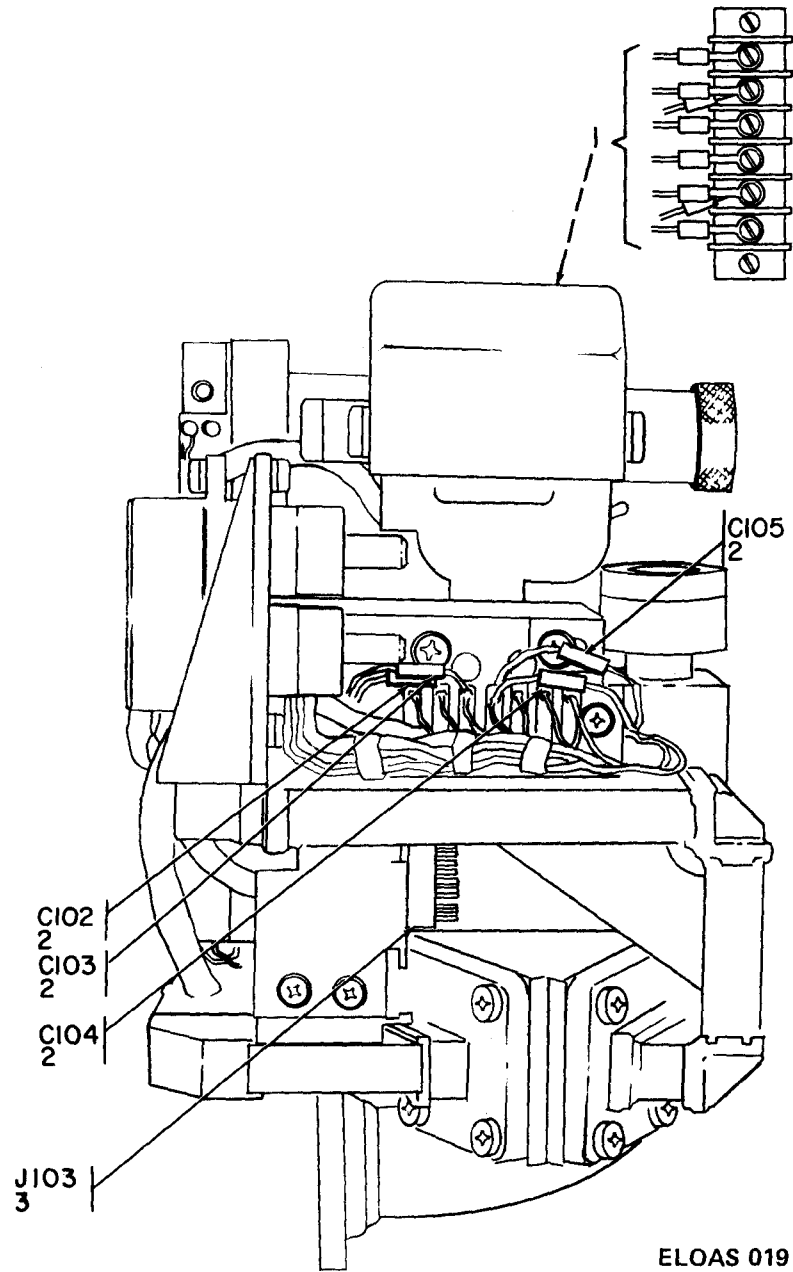

Figure 16. Wiring Harness, T-R Assembly.

| SECTION II. REPAIR PARTS LIST (CONTINUED) | | | | TM11-5840-298-34P-2 | | | (7) | (8) |
|---|------|----------|------------------|---------------------|-------------------------------|------------------------------|------|------|
| (1) | (2) | (3) | (4) | (5) | (6) | | (7) | (8) |
| ILLUSTRATION | SMR | NATIONAL | PART | FSCM | DESCRIPTION | | UNIT | QTY |
| (A) | (B) | STOCK | NUMBER | | | | OF | INC |
| FIG | ITEM | NUMBER | | | | USABLE ON | MEAS | IN |
| NO | NO | | | | | CODE | | UNIT |
| | | | | | GROUP: 010102 | | | |
| | | | | | IF PREAMPLIFIER (BLOCK 200-1) | | | |
| 17 | 1 | PAHZZ | SMB867519-1 | 80063 | TRANSFORMER, RF: | | EA | 1 |
| 17 | 2 | PAHZZ | 5905-00-120-9154 | RC07GF471J | 81349 | RESISTOR, FIXED: | EA | 1 |
| 17 | 3 | PAHZZ | | SMC540759-3 | 80063 | CAPACITOR, FIXED: | EA | 1 |
| 17 | 4 | PAHZZ | | M39014-02-1298 | 81349 | CAPACITOR, FIXED: | EA | 2 |
| 17 | 5 | PAHZZ | 5910-00-460-0855 | CK05BX471M | 81349 | CAPACITOR, FIXED: | EA | 5 |
| 17 | 6 | XDHZZ | | SMB610005 | 80063 | EYELET, METALLIC: | EA | 2 |
| 17 | 7 | PAHZZ | 5999-00-926-3241 | SMB541289 | 80063 | TERMINAL, STUD: | EA | 2 |
| 17 | 8 | PAHZZ | 5950-00-927-8543 | SMB540658-3 | 80063 | COIL, RADIO FREQUENCY: | EA | 5 |
| 17 | 9 | PAHZZ | | SMB540342 | 80063 | CAPACITOR, FIXED: | EA | 1 |
| 17 | 10 | | | | DELETED: | | | |
| 17 | 11 | XDHZZ | | SMB609941-1 | 80063 | EYELET, METALLIC | EA | 4 |
| 17 | 12 | PAHZZ | 5905-00-433-1853 | RC05GF220J | 81349 | RESISTOR, FIXED: | EA | 1 |
| 17 | 13 | PAHZZ | 5905-00-828-7988 | SMB544995 | 80063 | COIL, RF: | EA | 1 |
| 17 | 14 | PAHZZ | 5999-00-937-9356 | SMB540407 | 80063 | PAD, TRANSISTOR: | EA | 2 |
| 17 | 15 | PAHZZ | | SMB867521 | 80063 | TRANSISTOR: | EA | 2 |
| 17 | 16 | PAHZZ | 5905-00-136-3891 | RC07GF621J | 81349 | RESISTOR, FIXED: | EA | 1 |
| 17 | 17 | PAHZZ | | USN1N746A | 81349 | SEMICONDUCTOR DEVICE, DIODE: | EA | 1 |
| 17 | 18 | PAHZZ | 5910-00-236-8740 | CSR13C475ML | 81349 | CAPACITOR, FIXED: | EA | 3 |
| 17 | 19 | PAHZZ | 5905-00-114-0710 | RC07GF331J | 81349 | RESISTOR, FIXED: | EA | 1 |
| 17 | 20 | PAHZZ | 5910-00-010-8666 | CK05BX102M | 81349 | CAPACITOR, FIXED: | EA | 3 |
| 17 | 21 | PAHZZ | | M39014-02-1411 | 81349 | CAPACITOR, FIXED: | EA | 1 |
| 17 | 22 | PAHZZ | 5905-00-104-8362 | RC07GF132J | 81349 | RESISTOR, FIXED: | EA | 1 |
| 17 | 23 | PAHZZ | 5905-00-135-3973 | RC07GF221J | 81349 | RESISTOR, FIXED: | EA | 1 |
| 17 | 24 | PAHZZ | 5904-00-913-6456 | MS17121-2 | 96906 | TERMINAL, STUD: | EA | 2 |
| 17 | 25 | PAHZZ | | SMB867519-2 | 80063 | TRANSFORMER, RF: | EA | 1 |
| 17 | 26 | XDHZZ | | SMD867522 | 80063 | PRINTED WIRING BOARD: | EA | 1 |
| 17 | 27 | PAHZZ | 5905-00-126-6683 | RC07GF332J | 81349 | RESISTOR, FIXED: | EA | 1 |
| 17 | 28 | PAHZZ | | SMC540759-5 | 80063 | CAPACITOR, FIXED: | EA | 1 |
| 17 | 29 | PAHZZ | 5905-00-255-3699 | RC05GF100J | 81349 | RESISTOR, FIXED: | EA | 1 |

| SECTION II | | | | | | TM11-5840-298-34P-2 | | | |
|--------------|------|----------|------------------|-------|--------------------------------|---------------------|-----|------|--|
| (1) | (2) | (3) | (4) | (5) | (6) | (7) | (8) | | |
| ILLUSTRATION | | | | | DESCRIPTION | | QTY | INC | |
| (A) | (B) | NATIONAL | | | PART | | IN | | |
| FIG | ITEM | STOCK | FSCM | | NUMBER | USABLE ON CODE | U/M | UNIT | |
| NO | NO | NUMBER | | | | | | | |
| 17A | 1 | PAHZZ | 5961-00-022-5666 | 81349 | JANTX2N21TRANSISTOR | | EA | 1 | |
| 17A | 2 | XAHZZ | | 80063 | SM-B-8671MOUNTING PAD, ELEK | | EA | 1 | |
| 17A | 3 | PAHZZ | 5910-00-010-8717 | 81349 | M39014/01CAPACITOR, FIXED, CER | | EA | 3 | |
| 17A | 4 | PGHZZ | | 80063 | SM-A-8671MICROCIRCUIT, LINEAR | | EA | 1 | |
| 17A | 5 | PAHZZ | 5910-00-124-0659 | 81349 | M39014/01CAPACITOR, FIXED, CER | | EA | 8 | |
| 17A | 6 | XAHZZ | | 80063 | SM-B-6101EYELET, METALLIC | | EA | 2 | |
| 17A | 7 | PAHZA | 5999-00-926-3241 | 80063 | SM-B-5411CONTACT, ELECTRICAL | | EA | 2 | |
| 17A | 8 | PAHZZ | 5950-00-035-4419 | 96906 | MS750831COIL, RADIO FREQUENC | | EA | 2 | |
| 17A | 9 | PAHZZ | 5905-00-433-1853 | 81349 | RCR05G221RESISTOR, FIXED, COMP | | EA | 2 | |
| 17A | 10 | PAHZZ | 5910-00-010-8721 | 81349 | M39014/01CAPACITOR, FIXED, CER | | EA | 1 | |
| 17A | 11 | PAHZZ | 5905-00-135-6045 | 81349 | RCR07G331RESISTOR, FIXED, COMP | | EA | 1 | |
| 17A | 12 | PAHZZ | 5905-00-401-7429 | 81349 | RCR05G751RESISTOR, FIXED, COMP | | EA | 1 | |
| 17A | 13 | PAHZZ | 5905-00-106-1356 | 81349 | RCR07G151RESISTOR, FIXED, COMP | | EA | 1 | |
| 17A | 14 | PAHZZ | 5905-01-035-5065 | 81349 | RCR05G101RESISTOR, FIXED, COMP | | EA | 1 | |
| 17A | 15 | PAHZZ | 5940-00-913-6456 | 81349 | M55155/21TERMINAL, STUD | | EA | 2 | |
| 17A | 16 | PAHZZ | 5905-00-412-0758 | 81349 | RCR05G511RESISTOR, FIXED, COMP | | EA | 1 | |
| 17A | 17 | PAHZZ | 5910-00-010-8666 | 81349 | M39014/01CAPACITOR, FIXED, CER | | EA | 1 | |
| 17A | 18 | PAHZZ | 5910-00-113-5276 | 81349 | M39014/01CAPACITOR, FIXED, CER | | EA | 1 | |
| 17A | 19 | PAHZZ | 5905-00-479-6633 | 81349 | RCR05G301RESISTOR, FIXED, COMP | | EA | 1 | |
| 17A | 20 | PAHZZ | 5961-00-494-4915 | 81349 | JANTX1N41SEMICONDUCTOR DEVIC | | EA | 1 | |
| 17A | 21 | PAHZZ | 5905-00-479-6619 | 81349 | RCR05G301RESISTOR, FIXED, COMP | | EA | 1 | |

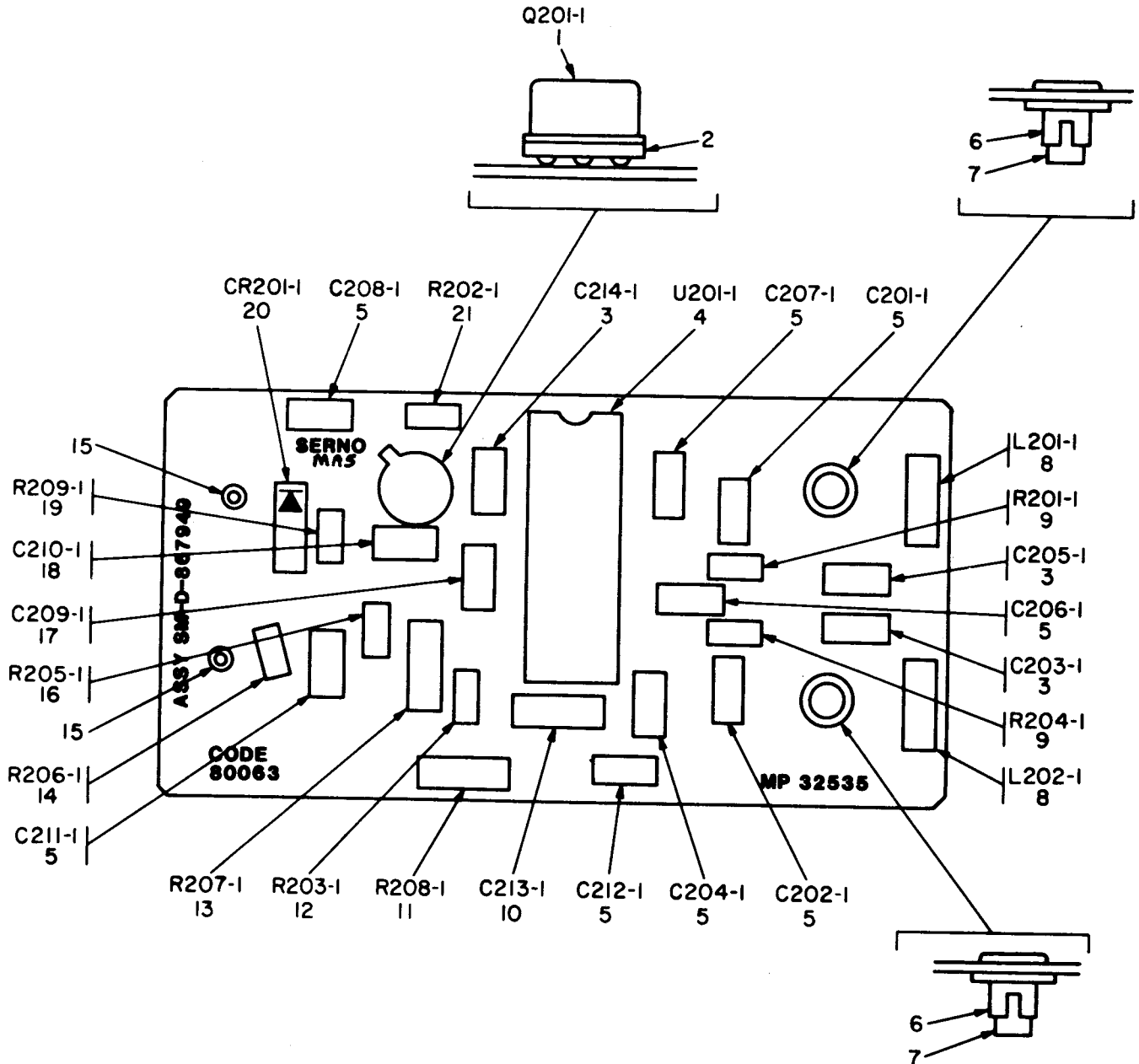

Figure 17A. IF Preamplifier (Block 200-1)

ELOAS152

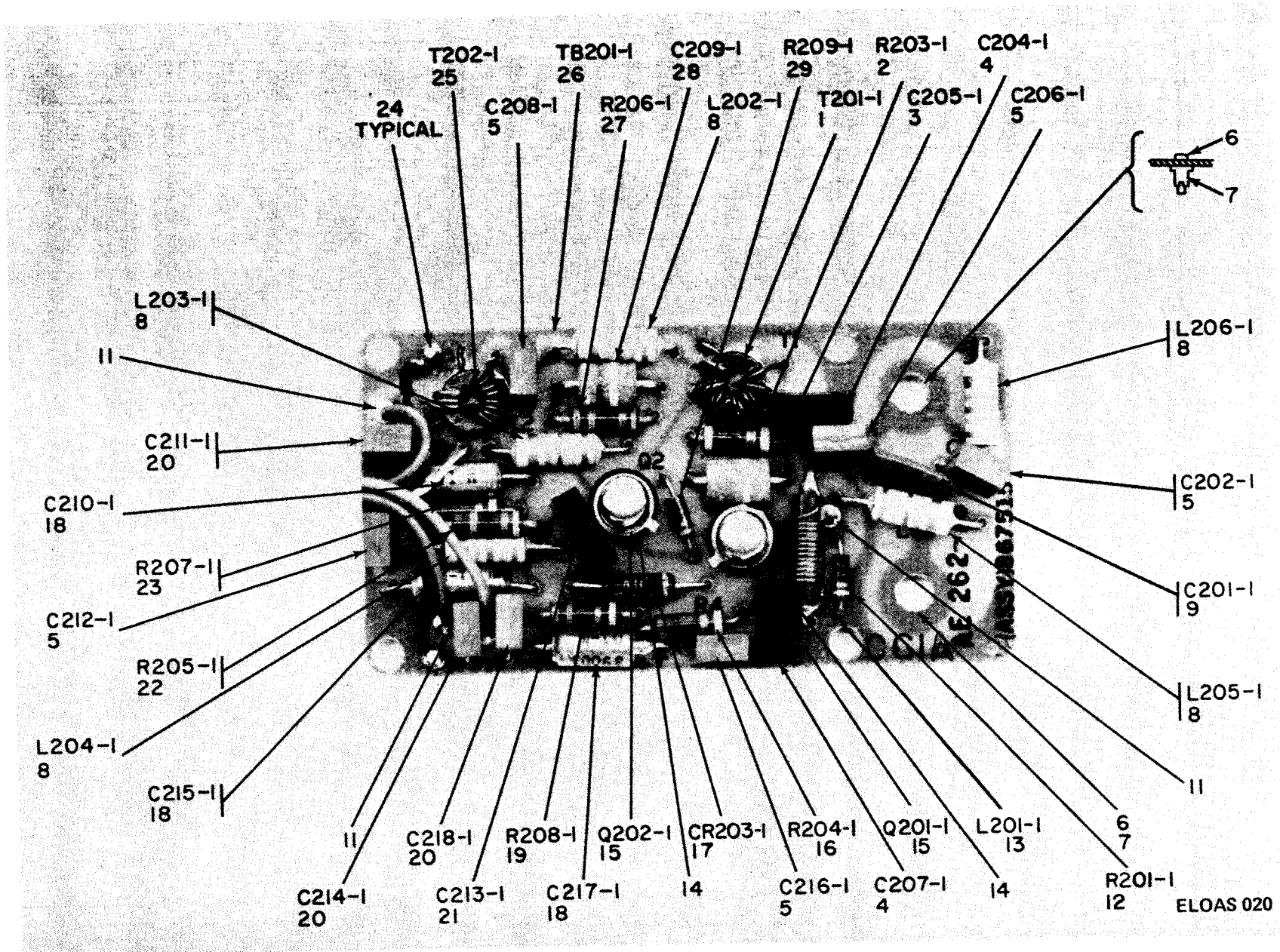

Figure 17. IF Preamplifier, (Block 200-1).

| SECTION II. REPAIR PARTS LIST (CONTINUED) | | | | TM11-5840-298-34P-2 | | | |
|---|------|----------|------------------|---------------------|-------------------------------|------------------------|----------|
| (1) | (2) | (3) | (4) | (5) | (6) | | (7) (8) |
| ILLUSTRATION | SMR | NATIONAL | PART | FSCM | DESCRIPTION | | UNIT QTY |
| (A) | (B) | STOCK | NUMBER | | | | OF INC |
| FIG | ITEM | NUMBER | | | | USABLE ON | MEAS IN |
| NO | NO | | | | | CODE | UNIT |
| | | | | | GROUP: 010103 | | |
| | | | | | AFC PREAMPLIFIER(BLOCK 200-2) | | |
| 18 | 1 | PAHZZ | SMB540342 | 80063 | CAPACITOR, FIXED: | | EA 9 |
| 18 | 2 | PAHZZ | 5905-00-458-9500 | RC05GF181J | 81349 | RESISTOR, FIXED: | EA 1 |
| 18 | 3 | PAHZZ | 5950-00-061-6028 | SMB541291 | 80063 | TRANSFORMER, RF: | EA 2 |
| 18 | 4 | PAHZZ | | SMC540759-3 | 80063 | CAPACITOR, FIXED: | EA 2 |
| 18 | 5 | XDHZZ | | SMB610005 | 80063 | EYELET, METALLIC: | EA 2 |
| 18 | 6 | PAHZZ | 5999-00-926-3241 | SMB541289 | 80063 | TERMINAL, STUD: | EA 2 |
| 18 | 7 | PAHZZ | 5905-00-119-3505 | RC07GF683J | 81349 | RESISTOR, FIXED: | EA 2 |
| 18 | 8 | PAHZZ | 5910-00-460-0855 | CK05BX471M | 81349 | CAPACITOR, FIXED: | EA 1 |
| 18 | 9 | XDHZZ | | SMD686336 | 80063 | PRINTED WIRING BOARD: | EA 1 |
| 18 | 10 | PAHZZ | 5905-00-111-4845 | RC07GF201J | 81349 | RESISTOR, FIXED: | EA 1 |
| 18 | 11 | PAHZZ | 5999-00-937-9356 | SMB540407 | 80063 | PAD, TRANSISTOR: | EA 2 |
| 18 | 12 | PAHZZ | | SMB686767 | 80063 | TRANSISTOR: | EA 2 |
| 18 | 13 | PAHZZ | 5905-00-255-3699 | RC05GF100J | 81349 | RESISTOR, FIXED: | EA 2 |
| 18 | 14 | PAHZZ | 5905-00-458-9500 | RC05GF102J | 81349 | RESISTOR, FIXED: | EA 2 |
| 18 | 15 | PAHZZ | 5910-00-010-8666 | CK05BX102M | 81349 | CAPACITOR, FIXED: | EA 5 |
| 18 | 16 | PAHZZ | | SMB540278-2 | 80063 | CAPACITOR, FIXED: | EA 3 |
| 18 | 17 | PAHZZ | 5950-00-927-8543 | SMB540658-3 | 80063 | COIL, RADIO FREQUENCY: | EA 4 |
| 18 | 18 | PAHZZ | 5940-00-913-6456 | MS17121-2 | 96906 | TERMINAL, STUD: | EA 2 |
| 18 | 19 | XDHZZ | | SMB541290 | 80063 | SPACER, SLEEVE: | EA 2 |
| 18 | 20 | XDHZZ | | SMB609941-1 | 80063 | EYELET, METALLIC: | EA 3 |
| 18 | 21 | PAHZZ | | SMB609992-2 | 80063 | CABLE ASSEMBLY, RF: | EA 1 |
| 18 | 22 | PAHZZ | 5905-00-489-7703 | RC05GF331J | 81349 | RESISTOR, FIXED: | EA 1 |

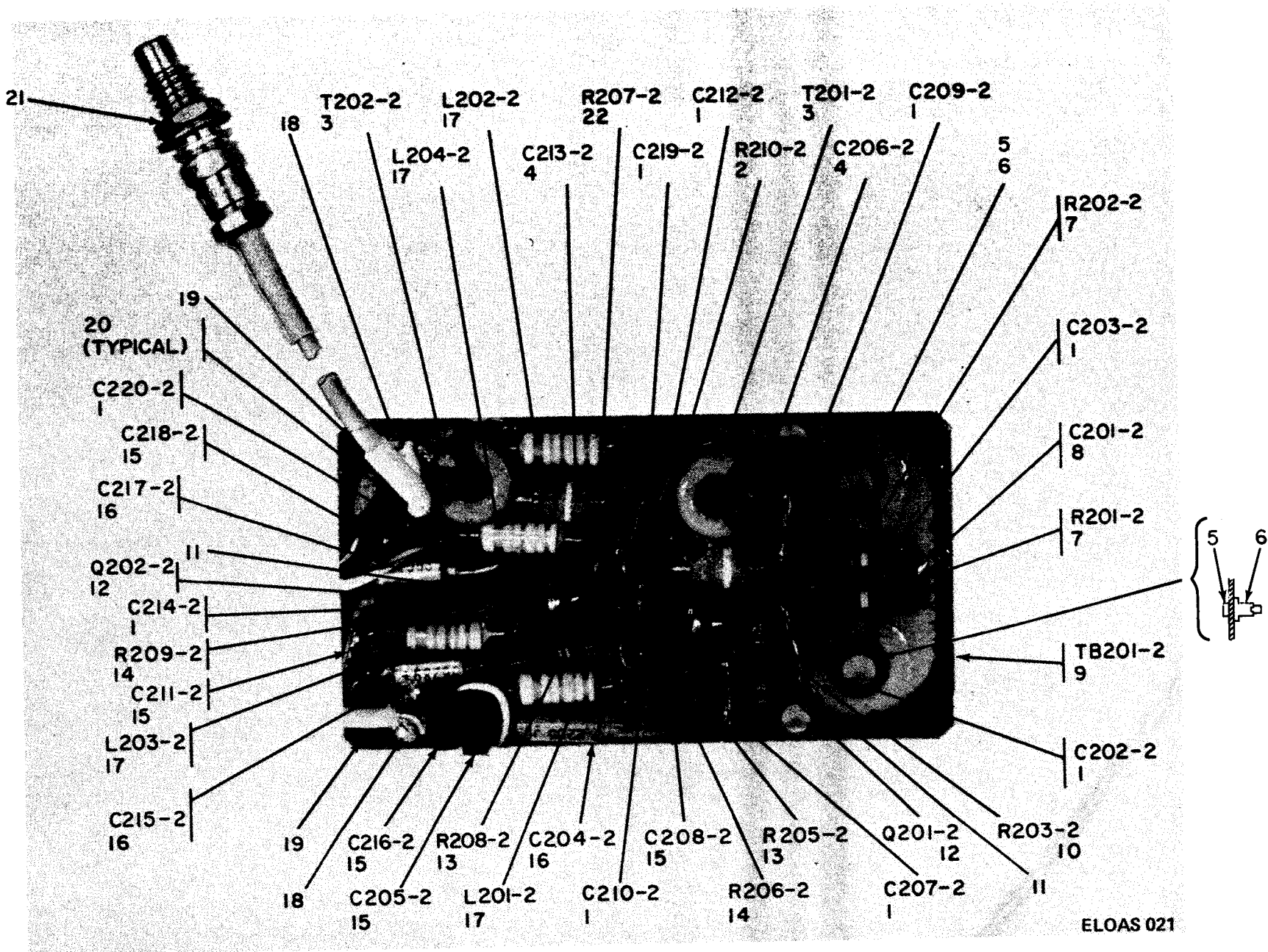
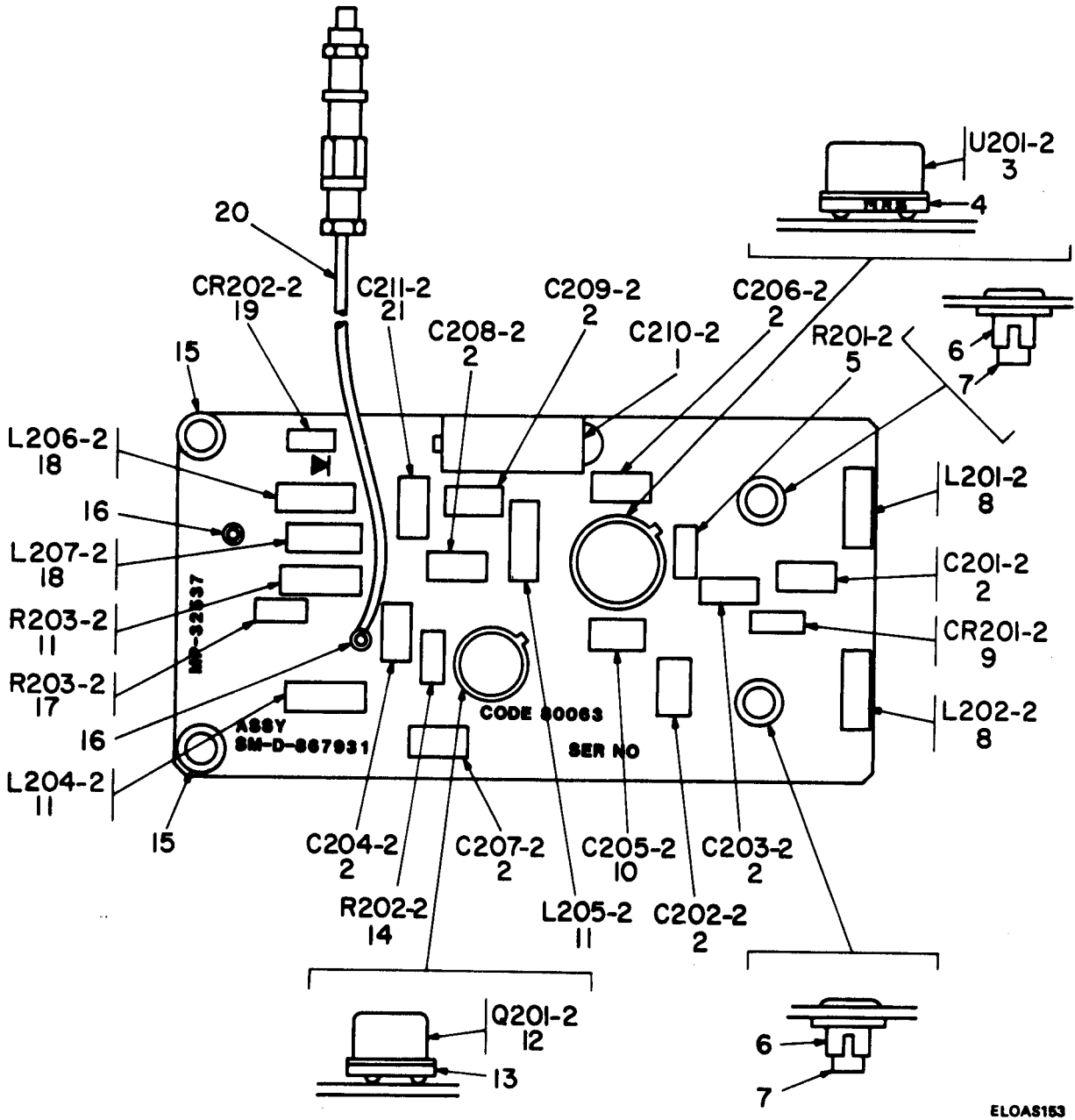

Figure 18. AFC Preamplifier, (Block 200-2).

| SECTION II. REPAIR PARTS LIST (CONTINUED) | | | | TM11-5840-298-34P-2 | | | (7) | (8) |
|---|------|------------------------|--------------|---------------------|------------------------------|-----------|------|------|
| (1) | (2) | (3) | (4) | (5) | (6) | | (7) | (8) |
| ILLUSTRATION | SMR | NATIONAL | PART | FSCM | DESCRIPTION | | UNIT | QTY |
| (A) | (B) | STOCK | NUMBER | | | | OF | INC |
| FIG | ITEM | NUMBER | | | | USABLE ON | MEAS | IN |
| NO | NO | | | | | CODE | | UNIT |
| | | | | | GROUP: 010104 | | | |
| | | | | | VOLTAGE REGULATOR | | | |
| 19 | 1 | PAHZZ 5905-00-483-4222 | RNR60H1021FM | 81349 | RESISTOR, FIXED: | | EA | 2 |
| 19 | 2 | PAHZZ 5910-00-010-8422 | CSR13B476KM | 81349 | CAPACITOR, FIXED: | | EA | 1 |
| 19 | 3 | PAHZZ 5905-00-689-1998 | RW70U1ROOF | 81349 | RESISTOR, FIXED: | | EA | 1 |
| 19 | 4 | PAHZZ | RNR60H2740FM | 81349 | RESISTOR, FIXED: | | EA | 1 |
| 19 | 5 | PAHZZ 5940-00-926-0015 | SE23XC02 | 81349 | TERMINAL, STUD: | | EA | 9 |
| 19 | 6 | PAHZZ 5905-00-489-2170 | RT24C2P102 | 81349 | RESISTOR, VARIABLE | | EA | 1 |
| 19 | 7 | PAHZZ | CKR05BX471KR | 81349 | CAPACITOR, FIXED: | | EA | 1 |
| 19 | 8 | PAHZZ 5905-00-110-7620 | RCR07G102JS | 81349 | RESISTOR, FIXED: | | EA | 1 |
| 19 | 9 | PAHZZ | RNR60H2001FM | 81349 | RESISTOR, FIXED: | | EA | 1 |
| 19 | 10 | PAHZZ 5905-00-758-4034 | RJ50CP502 | 81349 | RESISTOR, VARIABLE: | | EA | 1 |
| 19 | 11 | PAHZZ 5910-00-144-4383 | CSR13P226KM | 81349 | CAPACITOR, FIXED: | | EA | 2 |
| 19 | 12 | PAHZZ | SMC686327 | 80063 | SEMICONDUCTOR DEVICE, DIODE: | | EA | 1 |
| 19 | 13 | PAHZZ | SMB540386-1 | 8006 | SLEEVE, SOLDER: | | EA | 1 |
| 19 | 14 | PAHZZ | SMC686325 | 80063 | TRANSFORMER: | | EA | 1 |
| 19 | 15 | PAHZZ 5305-00-054-5648 | MS51957-14 | 96906 | SCREW, MACHINE | | EA | 2 |
| 19 | 16 | PAHZZ 5310-00-933-8118 | MS35338-135 | 96906 | WASHER, LOCK: | | EA | 2 |
| 19 | 17 | PAHZZ 5310-00-595-6211 | MS15795-803 | 96906 | WASHER, FLAT: | | EA | 2 |
| 19 | 18 | PAHZZ 5310-00-716-5612 | MS51859-2 | 96906 | WASHER, NONMETALLIC: | | EA | 2 |
| 19 | 19 | PAHZZ | SMC686324 | 80063 | REGULATOR: VOLTAGE: | | EA | 1 |
| 19 | 20 | PAHZZ | SMC686328 | 80063 | PAD, INSULATION: | | EA | 1 |
| 19 | 21 | XDHZZ | SMD686326 | 80063 | PRINTED WIRING BOARD: | | EA | 1 |
| 19 | 22 | PAHZZ 5905-00-126-6692 | RCR07G620JS | 81349 | RESISTOR, FIXED: | | EA | 1 |
| 19 | 23 | PAHZZ | RNR60H4991FM | 81349 | RESISTOR, FIXED: | | EA | 1 |

| SECTION II | | TM11-5840-298-34P-2 | | | | | | |
|--------------|------|------------------------|-------|-----|--------------------------------|----------------|------|--|
| (1) | (2) | (3) | (4) | (5) | (6) | (7) | (8) | |
| ILLUSTRATION | | | | | DESCRIPTION | | QTY | |
| (A) | (B) | NATIONAL | | | PART | USABLE ON CODE | INC | |
| FIG | ITEM | STOCK | FSCM | | NUMBER | U/M | IN | |
| NO | NO | NUMBER | | | | | UNIT | |
| 18A | 1 | PAHZZ 5910-00-007-3974 | 81349 | | M39003-0:CAPACITOR, FIXED, ELE | EA | 1 | |
| 18A | 2 | PAHZZ 5910-00-124-0659 | 81349 | | M39014/0:CAPACITOR, FIXED, CER | EA | 8 | |
| 18A | 3 | PAHZZ | 80063 | | SM-A-867:MICROCIRCUIT, LINEAR | EA | 1 | |
| 18A | 4 | PAHZZ | 80063 | | SM-C-867:MOUNTING PAD, ELECTR | EA | 1 | |
| 18A | 5 | PAHZZ 5905-01-035-5065 | 81349 | | RCR05G10:RESISTOR, FIXED, COMP | EA | 1 | |
| 18A | 6 | XAHZZ | 80063 | | SM-B-609: EYELET, METALLIC | EA | 2 | |
| 18A | 7 | PAHZA 5999-00-926-3241 | 80063 | | SM-B-541:CONTACT, ELECTRICAL | EA | 2 | |
| 18A | 8 | PAHZZ 5950-00-035-4418 | 96906 | | MS75083-COIL, RADIO FREQUENC | EA | 2 | |
| 18A | 9 | PAHZZ 5961-00-599-9789 | 81349 | | JANTX1N5 SEMICONDUCTOR DEVIC | EA | 1 | |
| 18A | 10 | PAHZZ 5910-00-010-8485 | 81349 | | M39014/0:CAPACITOR, FIXED, CER | EA | 1 | |
| 18A | 11 | PAHZZ 5950-00-031-4568 | 96906 | | MS75084-COIL, RADIO FREQUENC | EA | 3 | |
| 18A | 12 | PAHZZ 5961-00-858-3826 | 81349 | | JANTX2N2:TRANSISTOR | EA | 1 | |
| 18A | 13 | XDHZZ 5999-00-937-9356 | 80063 | | SM-B-540:MOUNTING PAD, ELECTR | EA | 1 | |
| 18A | 14 | PAHZZ 5905-00-401-7430 | 81349 | | RCR05G75:RESISTOR, FIXED, COMP | EA | 1 | |
| 18A | 15 | XAHZZ | 80063 | | SM-B-541:SPACER, SLEEVE | EA | 2 | |
| 18A | 16 | PAHZZ 5940-00-915-6128 | 81349 | | SE25XC02 TERMINAL, STUD | EA | 2 | |
| 18A | 17 | PAHZZ 5905-00-407-0086 | 81349 | | RCR05G39:RESISTOR, FIXED, COMP | EA | 1 | |
| 18A | 18 | PAHZZ 5950-00-035-4419 | 96906 | | MS75083-COIL, RADIO FREQUENC | EA | 2 | |
| 18A | 19 | PAHZZ 5961-00-494-4915 | 81349 | | JANTX1N4:SEMICONDUCTOR DEVIC | EA | 1 | |
| 18A | 20 | PAHZZ 5995-01-037-7998 | 80063 | | SM-B-609: CABLE ASSEMBLY, RADI | EA | 1 | |
| 18A | 21 | PAHZZ 5910-00-114-0802 | 81349 | | M39014/0:CAPACITOR, FIXED, CER | EA | 1 | |



ELOAS153

Figure 18A. AFC Preamplifier (Block 200-2)

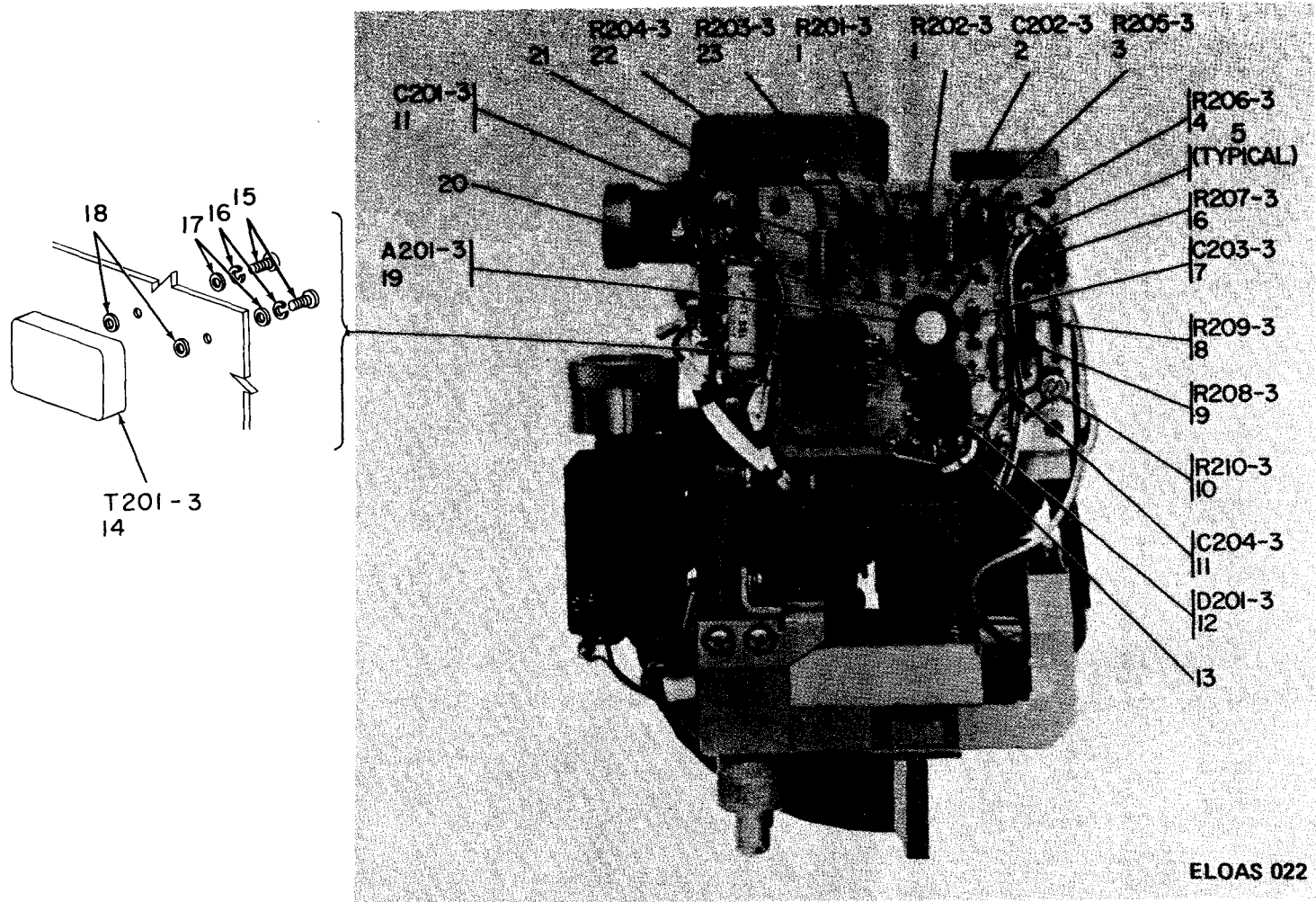
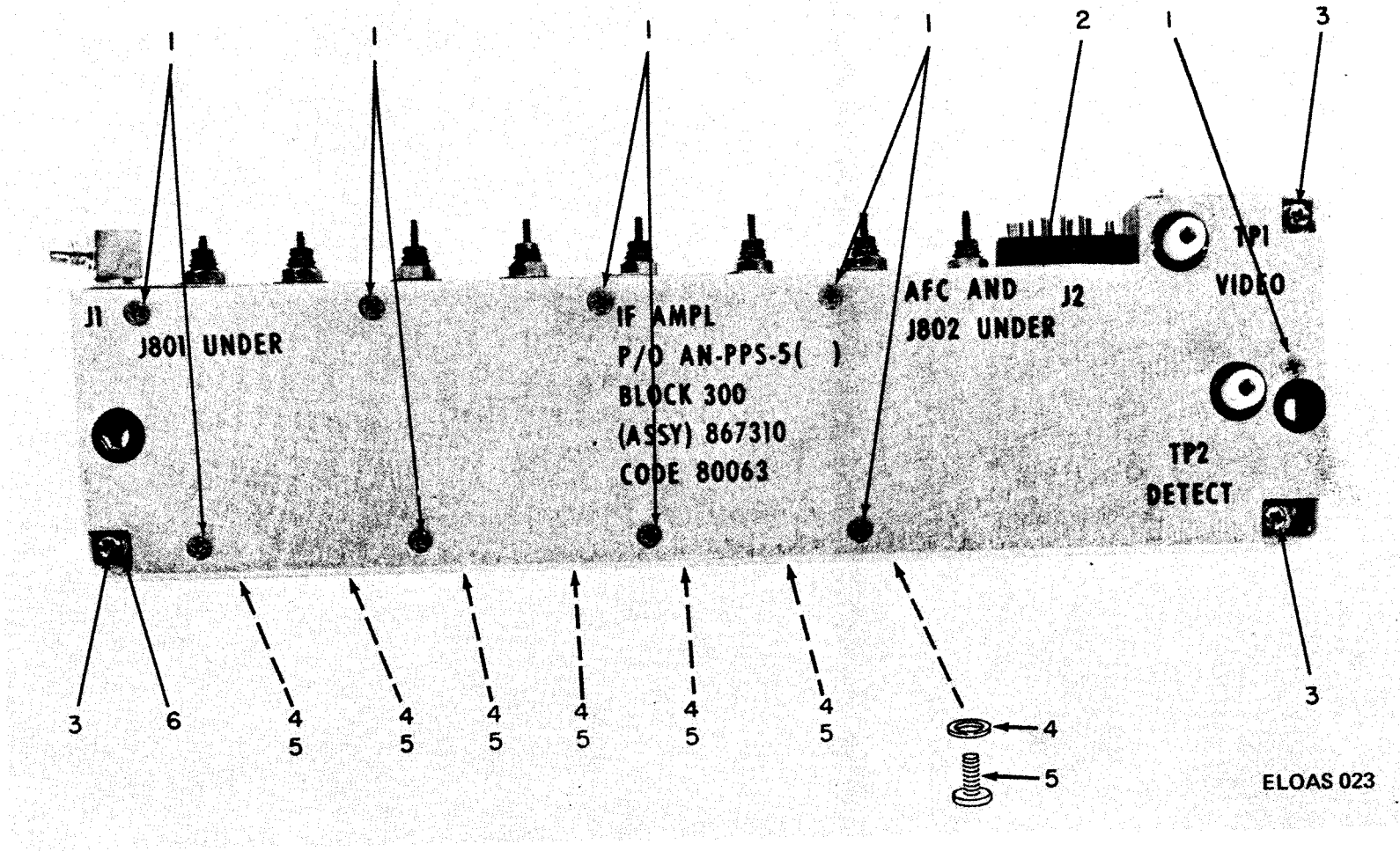

Figure 19. Voltage Regulator.

| SECTION II. REPAIR PARTS LIST (CONTINUED) | | | | TM11-5840-298-34P-2 | | | | | |
|---|------|------------------------|-------------|---------------------|-------------------------|-----------|------|------|--|
| (1) | (2) | (3) | (4) | (5) | (6) | | (7) | (8) | |
| ILLUSTRATION | SMR | NATIONAL | PART | FSCM | DESCRIPTION | | UNIT | QTY | |
| (A) | (B) | STOCK | NUMBER | | | | OF | INC | |
| FIG | ITEM | NUMBER | | | | USABLE ON | MEAS | IN | |
| NO | NO | | | | | CODE | | UNIT | |
| | | | | | GROUP: 0102 | | | | |
| | | | | | IF AMPLIFIER(BLOCK 300) | | | | |
| 20 | 1 | PADZZ 5305-00-763-3356 | MS51959-5 | 96906 | SCREW,MACHINE: | | EA | 9 | |
| 20 | 2 | XDDZZ | SMC867364 | 80063 | COVER, AMPLIFIER: | | EA | 1 | |
| 20 | 3 | PADZZ 5305-00-054-5636 | MS51957-2 | 96906 | SCREW,MACHINE | | EA | 3 | |
| 20 | 4 | XDDZZ 5310-00-804-0141 | MS15795-801 | 96906 | WASHER, FLAT: | | EA | 7 | |
| 20 | 5 | XDDZZ | SMB540903-2 | 80063 | SCREW, SELF-LOCKING: | | EA | 7 | |
| 20 | 6 | XDDZZ | SMC867548 | 80063 | INSULATOR, PLATE: | | EA | 1 | |
| 21 | 1 | XDDZZ | SMC867559 | 80063 | COVER, BOTTOM: | | EA | 1 | |
| 21 | 1A | PADZZ | NAS662C2R3 | 80205 | SCREW, MACHINE: | | EA | 3 | |
| 21 | 2 | PADZZ | SMC867571-1 | 80063 | TRANSFORMER, IF: | | EA | 7 | |
| 21 | 3 | PADZZ | SMC867571-2 | 80063 | TRANSFORMER, IF: | | EA | 1 | |
| 21 | 4 | PADZZ | SMB540805-1 | 80063 | NUT, HEXAGON: | | EA | 2 | |
| 21 | 5 | PADZZ 5935-00-937-9431 | SMB540492-1 | 80063 | CONNECTOR, RECEPTACLE: | | EA | 1 | |
| 21 | 6 | XDDZZ | SMB601161 | 80063 | BRACKET, ANGLE: | | EA | 7 | |
| 21 | 7 | XDDZZ | SMB540903-2 | 80063 | SCREW,SELF-LOCKING: | | EA | 7 | |
| 21 | 8 | XDDZZ 5310-00-804-0141 | MS15795-801 | 96906 | WASHER, FLAT: | | EA | 7 | |
| 21 | 9 | PADZZ | SMB540641 | 80063 | CONNECTOR, COAXIAL: | | EA | 1 | |
| 21 | 10 | XADDD | SMD867338 | 80063 | CIRCUIT CARD ASSEMBLY: | | EA | 1 | |
| 21 | 11 | PADZZ | SMB686767 | 80063 | TRANSISTOR: | | EA | 8 | |
| 21 | 12 | PADZZ 5999-00-937-9356 | SMB540407 | 80063 | PAD, TRANSISTOR: | | EA | 12 | |
| 21 | 13 | PADZZ 5999-00-356-3954 | SMB686574 | 80063 | PAD, TRANSISTOR: | | EA | 12 | |
| 21 | 14 | PADZZ 5905-00-111-4895 | RC07GF201J | 81349 | RESISTOR, FIXED: | | EA | 8 | |
| 21 | 15 | PADZZ 5905-00-104-8368 | RC07GF470J | 81349 | RESISTOR, FIXED: | | EA | 2 | |
| 21 | 16 | XDDZZ | SMB541277 | 80063 | SLEEVE, THREADED | | EA | 9 | |
| 21 | 17 | XDDZZ | SMB609941-2 | 80063 | EYELET, METALLIC: | | EA | 14 | |
| 21 | 18 | PADZZ 5905-00-197-0221 | RC05GF270J | 81349 | RESISTOR, FIXED: | | EA | 8 | |
| 21 | 19 | PADZZ 5905-00-136-8405 | RC07GF131J | 81349 | RESISTOR, FIXED: | | EA | 1 | |
| 21 | 20 | PADZZ | SMB601245 | 80063 | RESISTOR, VARIABLE: | | EA | 1 | |
| 21 | 21 | PADZZ 5905-00-141-0742 | RC07GF181J | 81349 | RESISTOR, FIXED: | | EA | 2 | |
| 21 | 22 | PADZZ 5905-00-111-4750 | RC07GF301J | 81349 | RESISTOR, FIXED: | | EA | 1 | |
| 21 | 23 | PADZZ 5905-00-126-6683 | RC07GF332J | 81349 | RESISTOR, FIXED: | | EA | 2 | |
| 21 | 24 | PADZZ 5905-00-104-8362 | RC07GF132J | 81349 | RESISTOR, FIXED: | | EA | 1 | |
| 21 | 25 | PADZZ 5961-00-954-6100 | JAN2N708 | 81349 | TRANSISTOR: | | EA | 4 | |
| 21 | 26 | PADZZ 5905-00-136-8406 | RC07GF242J | 81349 | RESISTOR, FIXED: | | EA | 1 | |
| 21 | 27 | PADZZ 5905-00-141-1131 | RC07GF910J | 81349 | RESISTOR, FIXED: | | EA | 1 | |
| 21 | 28 | PADZZ 5905-00-106-1356 | RC07GF152J | 81349 | RESISTOR, FIXED: | | EA | 2 | |



Figur. 20. IF Amplifier (Block 300), top view.

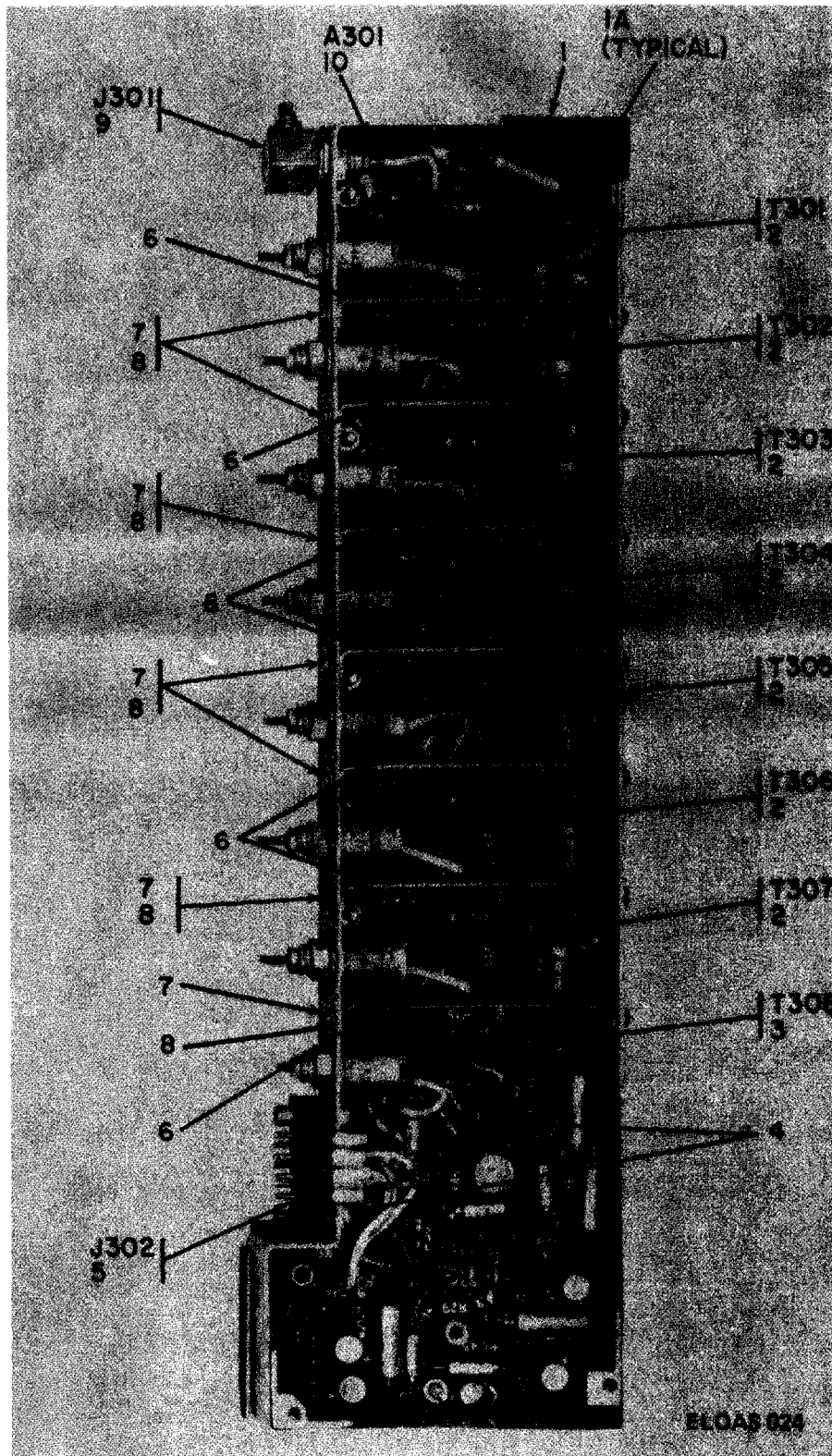

Figure 21. IF Amplifier (Block 300), bottom view, turned 90° (Sheet 1 of 3).

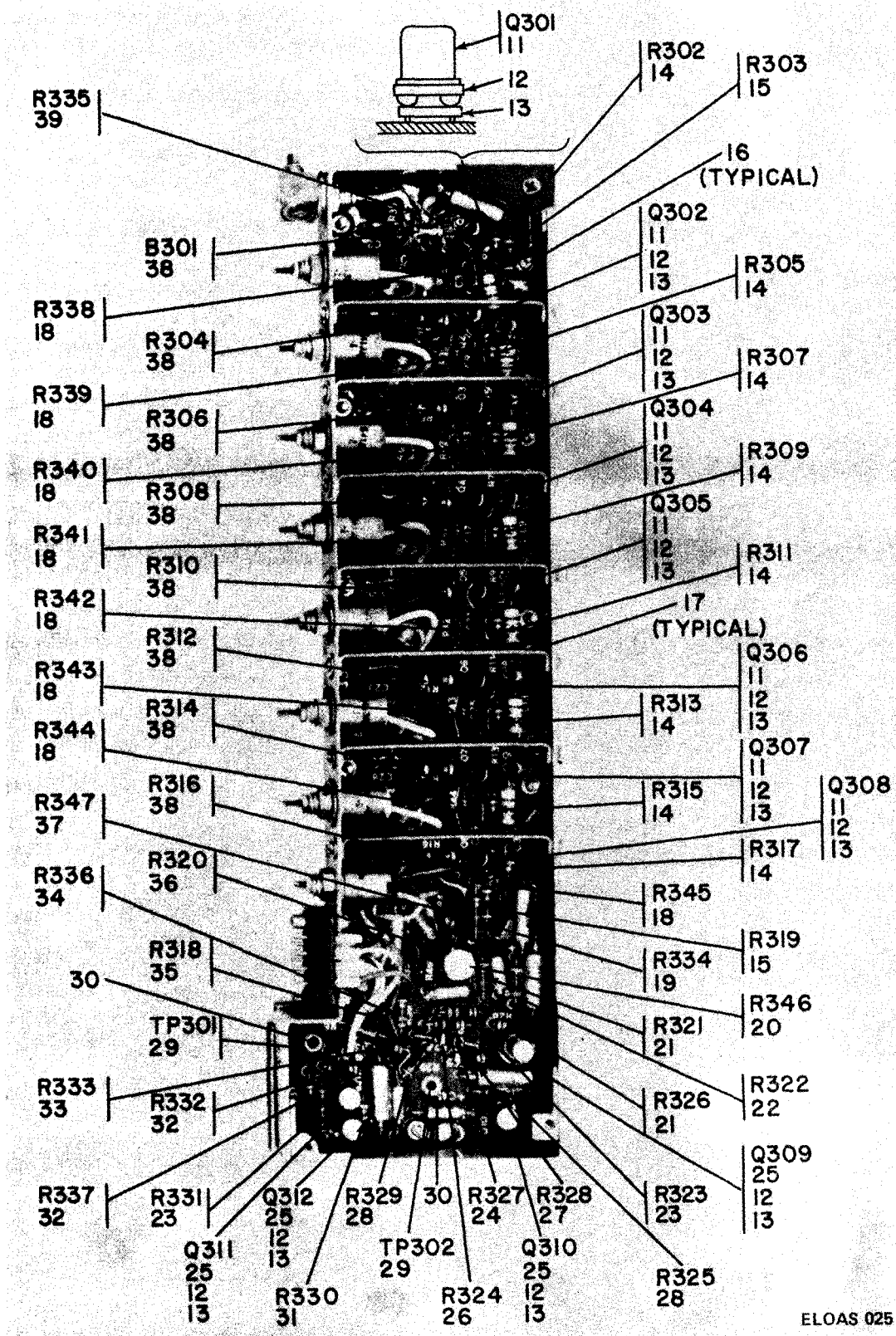

Figure 21. IF Amplifier (Block 300), bottom view, turned 90° (Sheet 2 of 3).

| SECTION II. REPAIR PARTS LIST (CONTINUED) | | | | TM11-5840-298-34P-2 | | | (7) | (8) |
|---|------|----------|------------------|---------------------|-------------|------------------------------|------|------|
| (1) | (2) | (3) | (4) | (5) | (6) | | (7) | (8) |
| ILLUSTRATION | SMR | NATIONAL | PART | FSCM | DESCRIPTION | USABLE ON | UNIT | QTY |
| (A) | (B) | STOCK | NUMBER | | | CODE | OF | INC |
| FIG | ITEM | NUMBER | | | | | MEAS | IN |
| NO | NO | | | | | | | UNIT |
| 21 | 29 | PADZZ | | SMB686426-1 | 80063 | JACK, TIP: | EA | 2 |
| 21 | 30 | PADZZ | | SMB686427-8 | | SLEEVE, TIP JACK: | EA | 2 |
| 21 | 31 | PADZZ | 5905-00-106-3666 | RC07GF103J | 81349 | RESISTOR, FIXED: | EA | 1 |
| 21 | 32 | PADZZ | 5905-00-110-7620 | RC07GF102J | 81349 | RESISTOR, FIXED: | EA | 2 |
| 21 | 33 | PADZZ | 5905-00-141-1183 | RC07GF101J | 81349 | RESISTOR, FIXED: | EA | 1 |
| 21 | 34 | PADZZ | 5905-00-114-0710 | RC07GF331J | 81349 | RESISTOR, FIXED: | EA | 1 |
| 21 | 35 | PADZZ | 5905-00-107-0656 | RC07GF100J | 81349 | RESISTOR, FIXED: | EA | 1 |
| 21 | 36 | PADZZ | 5905-00-141-0744 | RC07GF562J | 81349 | RESISTOR, FIXED: | EA | 1 |
| 21 | 37 | PADZZ | 5905-00-137-9293 | SMB601235 | 80063 | RESISTOR, THERMAL: | EA | 1 |
| 21 | 38 | PADZZ | 5905-00-120-9154 | RC07GF471J | 81349 | RESISTOR, FIXED: | EA | 8 |
| 21 | 39 | PADZZ | 5905-00-133-0440 | RC07GF560J | 81349 | RESISTOR, FIXED: | EA | 1 |
| 21 | 40 | PADZZ | 5910-00-192-7180 | CSR13C396KL | 81349 | CAPACITOR, FIXED: | EA | 5 |
| 21 | 41 | PADZZ | 5910-00-010-8718 | CK05BX103M | 81349 | CAPACITOR, FIXED: | EA | 2 |
| 21 | 42 | PADZZ | | SMB540658-2 | 80063 | COIL, RADIO FREQUENCY: | EA | 7 |
| 21 | 43 | PADZZ | 5910-00-460-0855 | CK05BX471M | 81349 | CAPACITOR, FIXED: | EA | 9 |
| 21 | 44 | PADZZ | 5910-00-010-8666 | CK05BX102M | 81349 | CAPACITOR, FIXED: | EA | 7 |
| 21 | 45 | PADZZ | 5910-00-007-3974 | CSR13D226KL | 81349 | CAPACITOR, FIXED: | EA | 1 |
| 21 | 46 | PADZZ | 5910-00-495-0042 | CSR13G105ML | 81349 | CAPACITOR, FIXED: | EA | 4 |
| 21 | 47 | PADZZ | | USN1N756A | 81350 | SEMICONDUCTOR DEVICE, DIODE: | EA | 1 |
| 21 | 48 | XDDZZ | | SMB686538-1 | 80063 | WASHER, NONMETALLIC: | EA | 3 |
| 21 | 49 | PADZZ | | CK05BX270M | 81349 | CAPACITOR, FIXED: | EA | 1 |
| 21 | 50 | PADZZ | 5950-00-937-9460 | SMB540658-4 | 80063 | COIL, RADIO FREQUENCY: | EA | 1 |
| 21 | 51 | PADZZ | 5950-00-927-8543 | SMB540658-3 | 80063 | COIL, RADIO FREQUENCY: | EA | 8 |
| 21 | 52 | PADZZ | 5961-00-556-2091 | JAN1N270 | 81349 | SEMICONDUCTOR DEVICE, DIODE: | EA | 2 |
| 21 | 53 | PADZZ | | SMB540342 | 80063 | CAPACITOR, FIXED: | EA | 8 |

| SECTION II (1) ILLUSTRATION | | (2) | (3) | (4) | (5) | TM11-5840-298-34P-2 (6) DESCRIPTION | (7) | (8) QTY INC IN UNIT |
|-----------------------------------|-------------------|-------------|-----------------------------|-------|----------------|---|--------------------|---------------------------------|
| (A) FIG NO | (B) ITEM NO | SMR CODE | NATIONAL STOCK NUMBER | FSCM | PART NUMBER | | USABLE ON CODE U/M | |
| 21A | 1 | PAHZZ | 5305-00-054-5636 | 96906 | MS51957-2 | SCREW, MACHINE | EA | 8 |
| 21A | 2 | XAHZZ | | 80063 | SM-C-977681 | COVER ASSEMBLY | EA | 1 |
| 21A | 3 | PAHZZ | 5320-00-821-4995 | 96906 | MS16535-22 | RIVET, TUBULAR | EA | 2 |
| 21A | 4 | XAHZZ | | 80063 | SM-C-977680 | PLATE, INSULATOR | EA | 1 |
| 21A | 5 | XAHZZ | | 80063 | SM-D-867945 | COVER, BLANK | EA | 1 |
| 21A | 6 | PAHZZ | 5935-00-521-0558 | 81349 | M39012-77-0002 | CONNECTOR, RECEPTACL | EA | 6 |
| 21A | 7 | PAHZZ | 5935-00-089-2963 | 98291 | 60-001-0501 | DUMMY CONNECTOR, PLU | EA | 2 |
| 21A | 8 | XAHZZ | | 80063 | SM-C-977679 | BRACKET, DBL ANGLE | EA | 1 |
| 21A | 9 | PAHZZ | 5310-00-934-9748 | 96906 | MS35649-244 | NUT, PLAIN, HEXAGON | EA | 2 |
| 21A | 10 | PAHZZ | 5310-00-933-8118 | 96906 | MS35338-135 | WASHER, LOCK | EA | 2 |
| 21A | 11 | PAHZZ | 5310-00-595-6211 | 96906 | MS15795-803 | WASHER, FLAT | EA | 2 |
| 21A | 12 | PAHZZ | 5305-00-770-2579 | 96906 | MS51959-15 | SCREW, MACHINE | EA | 2 |
| 21A | 13 | PAHHH | 5995-01-151-4086 | 80063 | SM-C-977697 | CABLE ASSEMBLY | EA | 1 |
| 21A | 14 | PAHZZ | 5935-00-963-0124 | 81349 | M39012-73-0001 | CONNECTOR, PLUG, ELEC | EA | 2 |
| 21A | 15 | XAHZZ | | 80063 | SM-C-977698-1 | BAND, MARKER, CABLE | EA | 1 |
| 21A | 16 | PAHZZ | 5305-00-054-5653 | 96906 | MS51957-19 | SCREW, MACHINE | EA | 2 |
| 21A | 17 | PAHZZ | | 50140 | 9B54-60/7-X/S | FILTER, BANDPASS | EA | 1 |
| 21B | 1 | PAHZZ | 5305-00-054-5636 | 96906 | MS51957-2 | SCREW, MACHINE | EA | 10 |
| 21B | 2 | XAHZZ | | 80063 | SMB977700 | PLATE, INSULATOR | EA | 1 |
| 21B | 3 | XAHZZ | | 80063 | SM-B-977696 | GASKET | EA | 1 |
| 21B | 4 | XAHHH | | 80063 | SM-D-867943 | HOUSING, AMPLIFIER | EA | 1 |
| 21B | 5 | PAHZZ | 5340-00-215-0248 | 96906 | MS21209-C0215 | INSERT, SCREW THREAD | EA | 2 |
| 21B | 6 | PAHZZ | 5340-00-631-7894 | 96906 | MS21209-C0415 | INSERT, SCREW THREAD | EA | 2 |
| 21B | 7 | PAHZZ | 5310-00-622-1724 | 80063 | SM-B-540805-1 | NUT, SELF-LOCKING, HE | EA | 2 |
| 21C | 1 | PAHZZ | 5305-00-764-2966 | 96906 | MS51959-2 | SCREW, MACHINE | EA | 13 |
| 21C | 2 | XAHZZ | | 80063 | SM-D-867944 | PLATE, MOUNTING | EA | 1 |
| 21C | 3 | PAHZZ | 5305-00-054-5636 | 96906 | MS51957-2 | SCREW, MACHINE | EA | 6 |
| 21C | 4 | PAHZZ | 5310-00-928-2690 | 96906 | MS35338-134 | WASHER, LOCK | EA | 2 |
| 21C | 5 | PAHZZ | 5940-00-993-4617 | 79963 | 426 | TERMINAL, LUG | EA | |
| 21C | 6 | PAHZZ | 5950-00-035-4419 | 96906 | MS75083-9 | COIL, RADIO FREQUENC | EA | 2 |
| 21C | 7 | PAHZZ | | 98291 | 013-2016-47-9 | TERMINAL, STUD | EA | |
| 21C | 8 | PAHZZ | 5910-00-114-0802 | 81349 | M39014/01-1338 | CAPACITOR, FIXED, CER | EA | 1 |
| 21D | 1 | PAHZZ | 5961-00-494-4915 | 81349 | JANTX1N4148 | SEMICONDUCTOR DEVIC | EA | 1 |
| 21D | 2 | PAHZZ | 5910-00-010-8721 | 81349 | M39014/02-1419 | CAPACITOR, FIXED, CER | EA | 11 |
| 21D | 3 | PAHZZ | | 34371 | HA2-2620-8 | MICROCIRCUIT, LINEAR | EA | 1 |

| SECTION II | | | | | | TM11-5840-298-34P-2 | | | |
|--------------|------|------------------------|-------|----------------|-----------------------|---------------------|-----|----|------|
| (1) | (2) | (3) | (4) | (5) | (6) | (7) | (8) | | |
| ILLUSTRATION | | | | | DESCRIPTION | | QTY | | |
| (A) | (B) | NATIONAL | | PART | | | INC | | |
| FIG | ITEM | STOCK | FSCM | NUMBER | | USABLE ON CODE | U/M | | |
| NO | NO | NUMBER | | | | | | IN | UNIT |
| 21D | 4 | XAHZZ | 80063 | SM-C-867988 | MOUNTING PAD,ELEK | | EA | 2 | |
| 21D | 5 | PAHZZ 5905-00-761-5758 | 81349 | RCR05G471JS | RESISTOR, FIXED, COMP | | EA | 2 | |
| 21D | 6 | PAHZZ 5961-00-415-4571 | 81349 | JANTX1N4954 | SEMICONDUCTOR DEVIC | | EA | 1 | |
| 21D | 7 | PAHZZ 5962-01-020-4155 | 34371 | HA2-2535B1080 | MOCROCIRCUIT, LINEAR | | EA | 1 | |
| 21D | 8 | PAHZZ 5950-00-031-4557 | 96906 | MS75084-12 | COIL, RADIO FREQUENC | | EA | 5 | |
| 21D | 9 | PAHZZ 5935-00-937-9431 | 80063 | SM-B-540492-1 | CONNECTOR, RECEPTACL | | EA | 1 | |
| 21D | 10 | PAHZZ 5910-00-308-7109 | 81349 | M23269-10-3007 | CAPACITOR, FIXED, GLA | | EA | 2 | |
| 21D | 11 | PAHZZ | 27014 | LH0033C | MICROCIRCUIT, LINEAR | | EA | 1 | |
| 21D | 12 | XAHZZ | 80063 | SM-C-867989 | MOUNTING PAD, ELEK | | EA | 1 | |
| 21D | 13 | PAHZZ 5905-00-402-7049 | 81349 | RCR05G470JS | RESISTOR, FIXED, COMP | | EA | 2 | |
| 21D | 14 | PAHZZ 5935-00-767-8187 | 81073 | 31-1 | JACK, TIP | | EA | 1 | |
| 21D | 15 | PAHZZ 5905-00-197-0224 | 81349 | RCR05G511JS | RESISTOR, FIXED, COMP | | EA | 1 | |
| 21D | 16 | PAHZZ 5910-00-192-7180 | 81349 | M39003/01-2979 | CAPACITOR, FIXED, ELE | | EA | 3 | |
| 21D | 17 | PAHZZ 5905-01-037-4171 | 81349 | RJR26FW202P | RESISTOR, VARIABLE, N | | EA | 1 | |
| 21D | 18 | PAHZZ 5905-00-466-1218 | 81349 | RCR05G822JS | RESISTOR, FIXED, COMP | | EA | 1 | |
| 21D | 19 | PAHZZ 5910-00-175-4241 | 81349 | M23269/10-3011 | CAPACITOR, FIXED, GLA | | EA | 1 | |
| 21D | 20 | PAHZZ 5905-00-401-7427 | 81349 | RCR05G332JS | RESISTOR, FIXED, COMP | | EA | 1 | |
| 21D | 21 | PAHZZ 5905-00-489-7703 | 81349 | RCR05G331JS | RESISTOR, FIXED, COMP | | EA | 1 | |
| 21D | 22 | PAHZZ 5905-00-458-9346 | 81349 | RCR05G104JS | RESISTOR, FIXED, COMP | | EA | 1 | |
| 21D | 23 | PAHZZ 5940-00-926-0015 | 81349 | SE23XC02 | TERMINAL, STUD | | EA | 1 | |
| 21D | 24 | PAHZZ 5910-00-113-5689 | 81349 | M39003/01-3015 | CAPACITOR, FIXED, ELE | | EA | 1 | |
| 21D | 25 | PAHZZ 5910-00-010-8717 | 81349 | M39014/01-1593 | CAPACITOR, FIXED, CER | | EA | 3 | |
| 21D | 26 | PAHZZ | 52648 | SL523C | MICROCIRCUIT, LINEAR | | EA | 2 | |
| 21D | 27 | XAHZZ | 80063 | SM-C-867987 | MOUNTING PAD, ELK | | EA | 2 | |
| 21D | 28 | PAHZZ 5910-00-114-0225 | 81349 | M39014/01-1327 | CAPACITOR, FIXED, CER | | EA | 2 | |
| 21D | 29 | PAHZZ 5905-00-401-7430 | 81349 | RCR05G752JS | RESISTOR, FIXED, COMP | | EA | 2 | |
| 21D | 30 | PAHZZ 5905-00-180-8303 | 81349 | RCR05G152JS | RESISTOR, FIXED, COMP | | EA | 1 | |
| 21D | 31 | PAHZZ 5961-00-858-3826 | 81349 | JANTX2N2222A | TRANSISTOR | | EA | 1 | |
| 21D | 32 | XAHZZ | 80063 | SM-C-867527 | MOUNTING PAD, ELEK | | EA | 1 | |
| 21D | 33 | PAHZZ 5905-00-471-4621 | 81349 | RCR05G620JS | RESISTOR, FIXED, COMP | | EA | 1 | |
| 21D | 34 | PAHZZ 5905-00-470-9481 | 81349 | RCR05G202JS | RESISTOR, FIXED, COMP | | EA | 1 | |
| 21D | 35 | PAHZZ | 81349 | M39016-7-004P | RELAY, ELECTROMAGNET | | EA | 1 | |
| 21D | 36 | XAHZZ | 80063 | SM-C-977647 | MOUNTING PAD, ELEK | | EA | 1 | |
| 21D | 37 | PAHZZ 5905-00-180-8301 | 81349 | RCR05G101JS | RESISTOR, FIXED, COMP | | EA | 1 | |

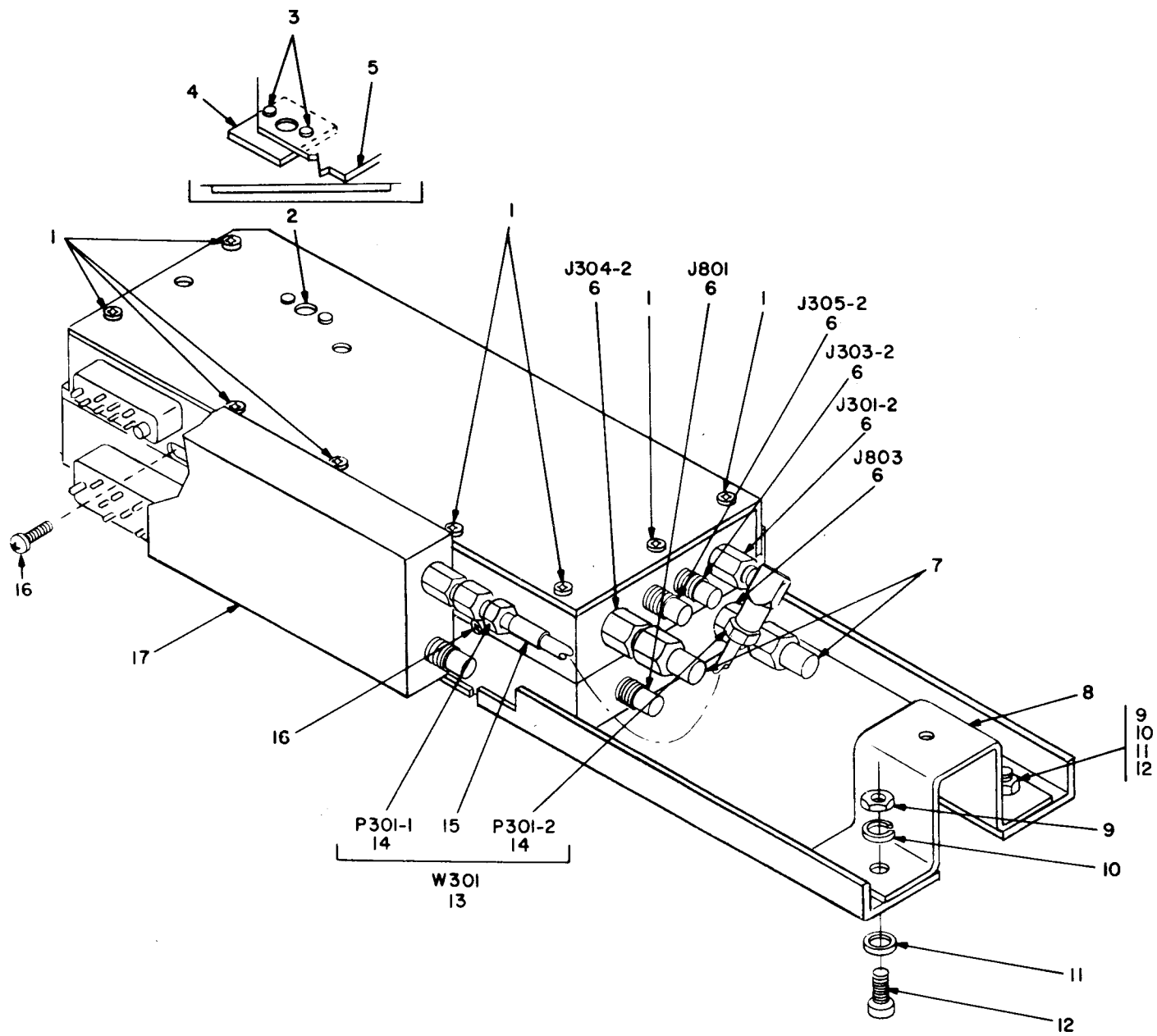
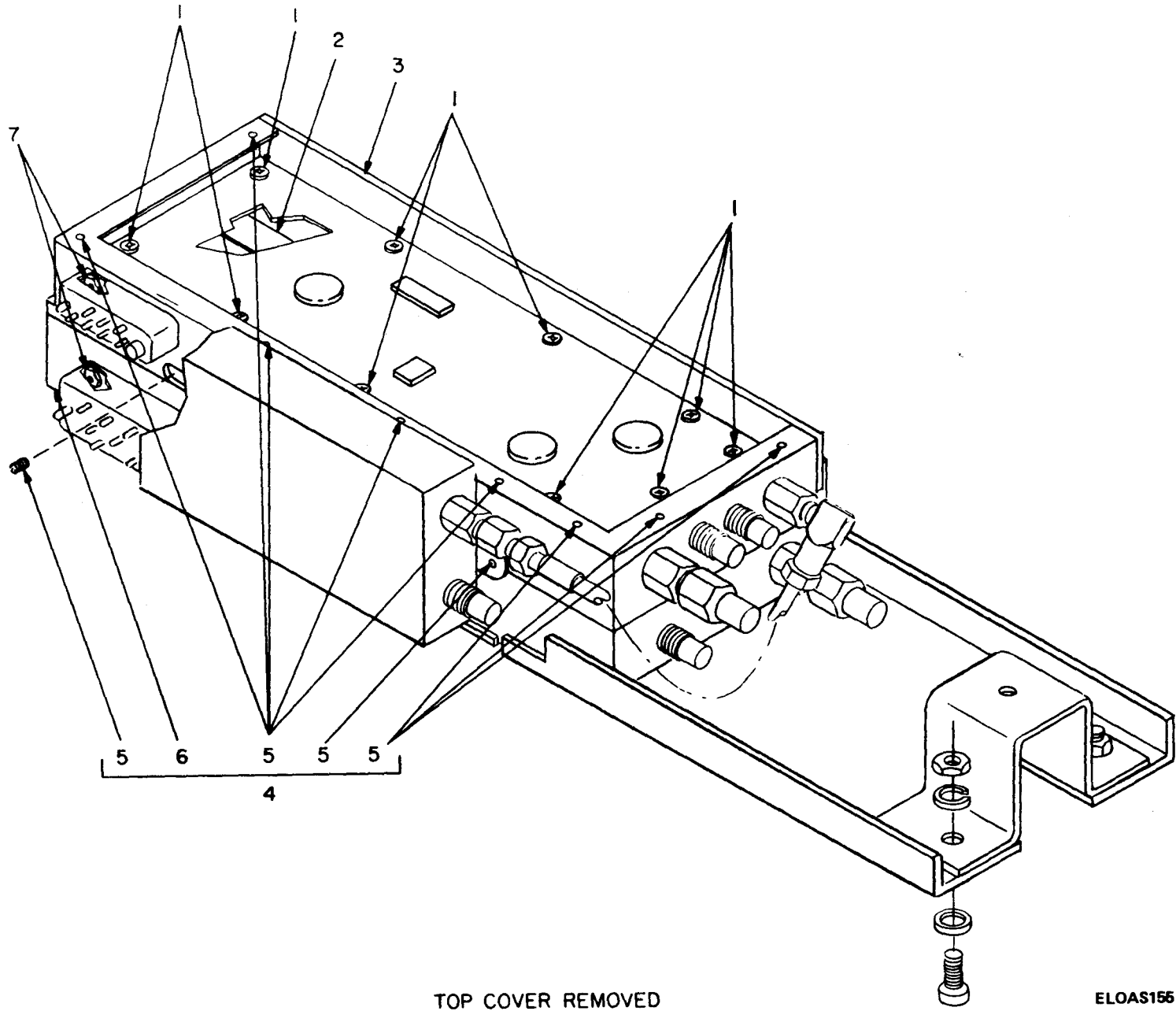

Figure 21A. IF/AFC Amplifier Assembly (Block 300/800)

ELOAS154



TOP COVER REMOVED

Figure 21B. IF/AFC Amplifier Assembly (Block 300/800)

ELOAS155

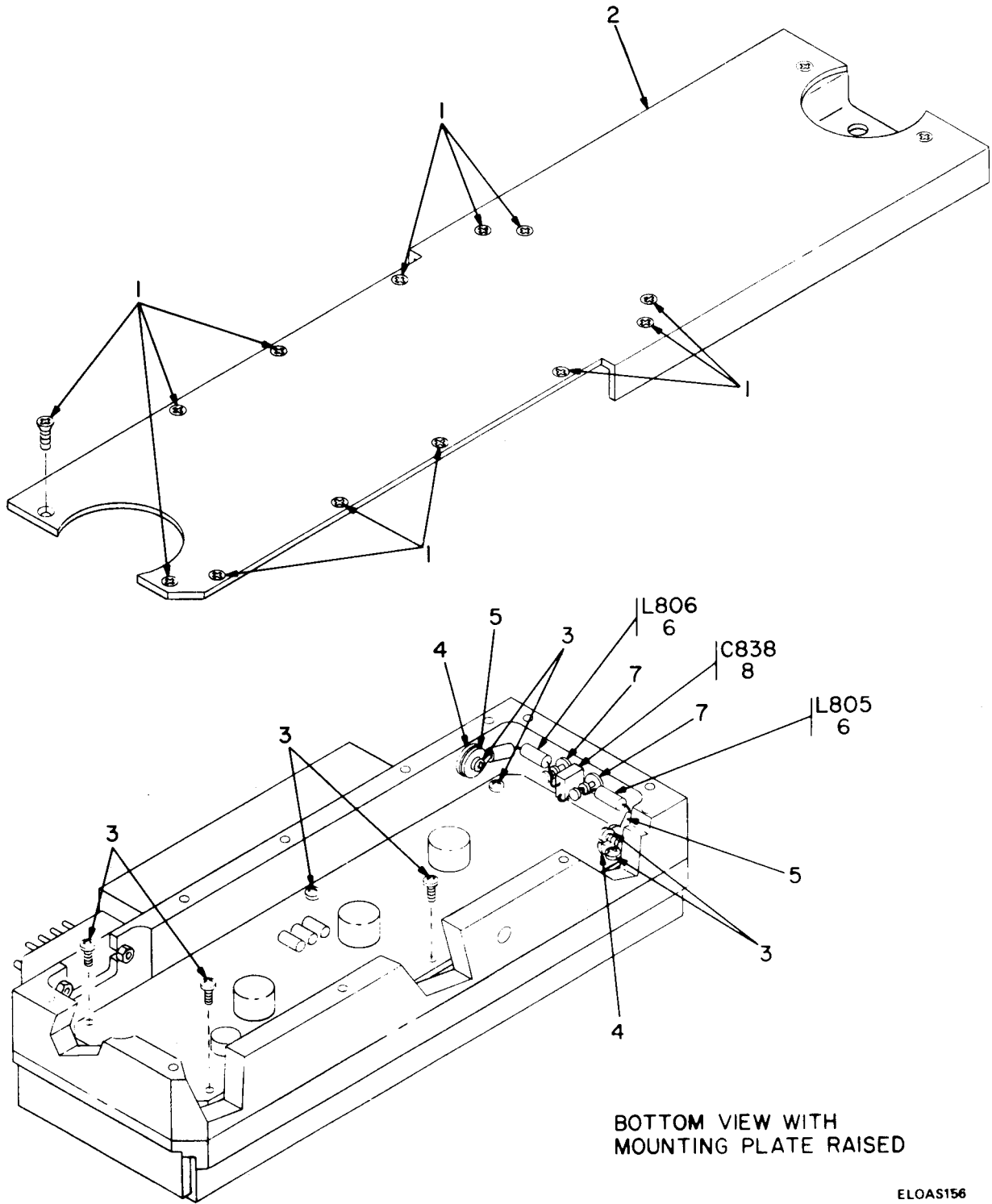

Figure 21C. IF/AFC Amplifier Assembly (Block 300/800)

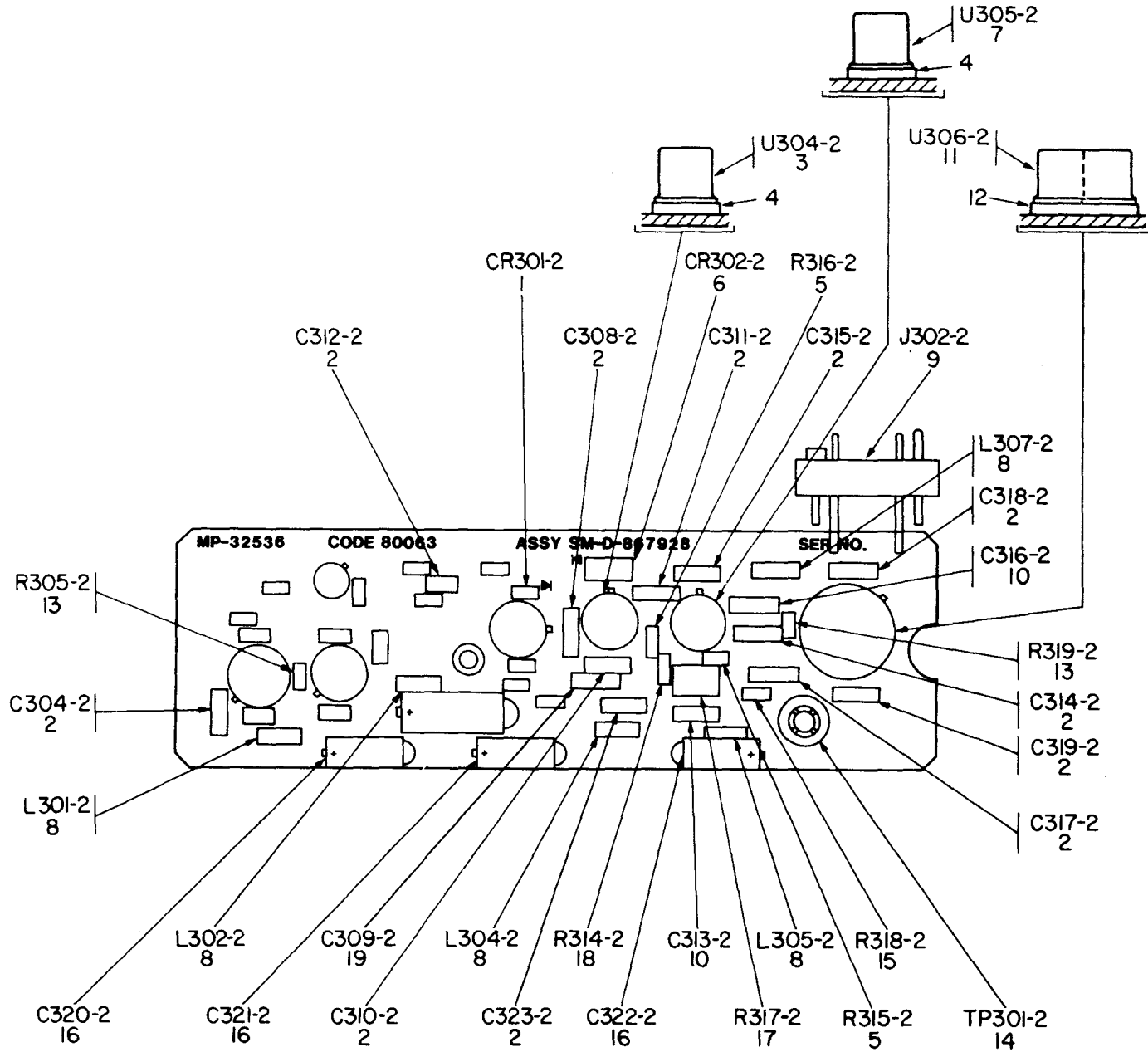

Figure 21D. IF Amplifier (Block 300-2) (Sheet 1 of 2)

ELOAS157

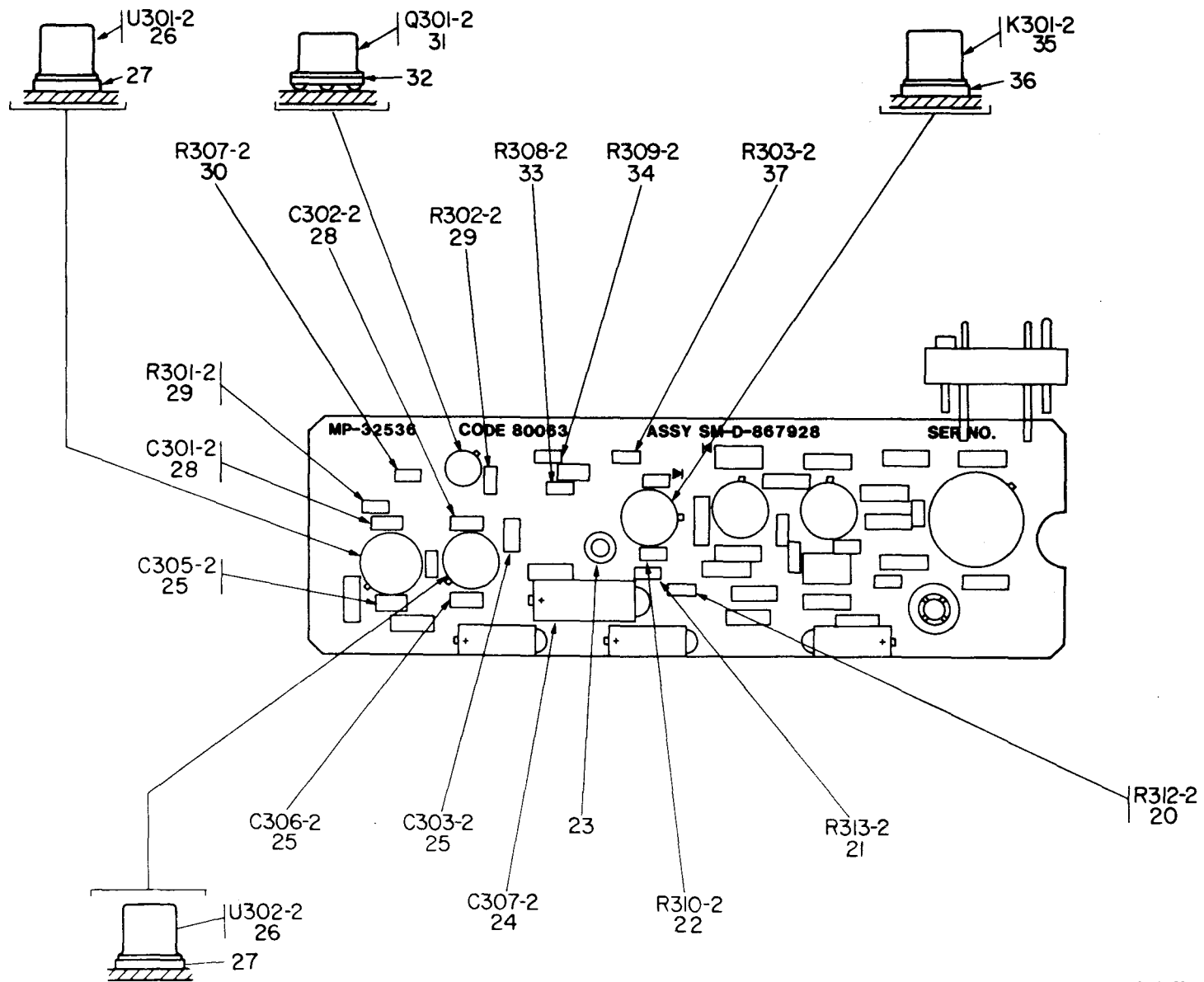

Figure 21D. IF Amplifier (Block 300-2) (Sheet 2 of 2)

42.7/(42.8)

BLANK

ELOAS158

TM 11-5840-298-34P-2

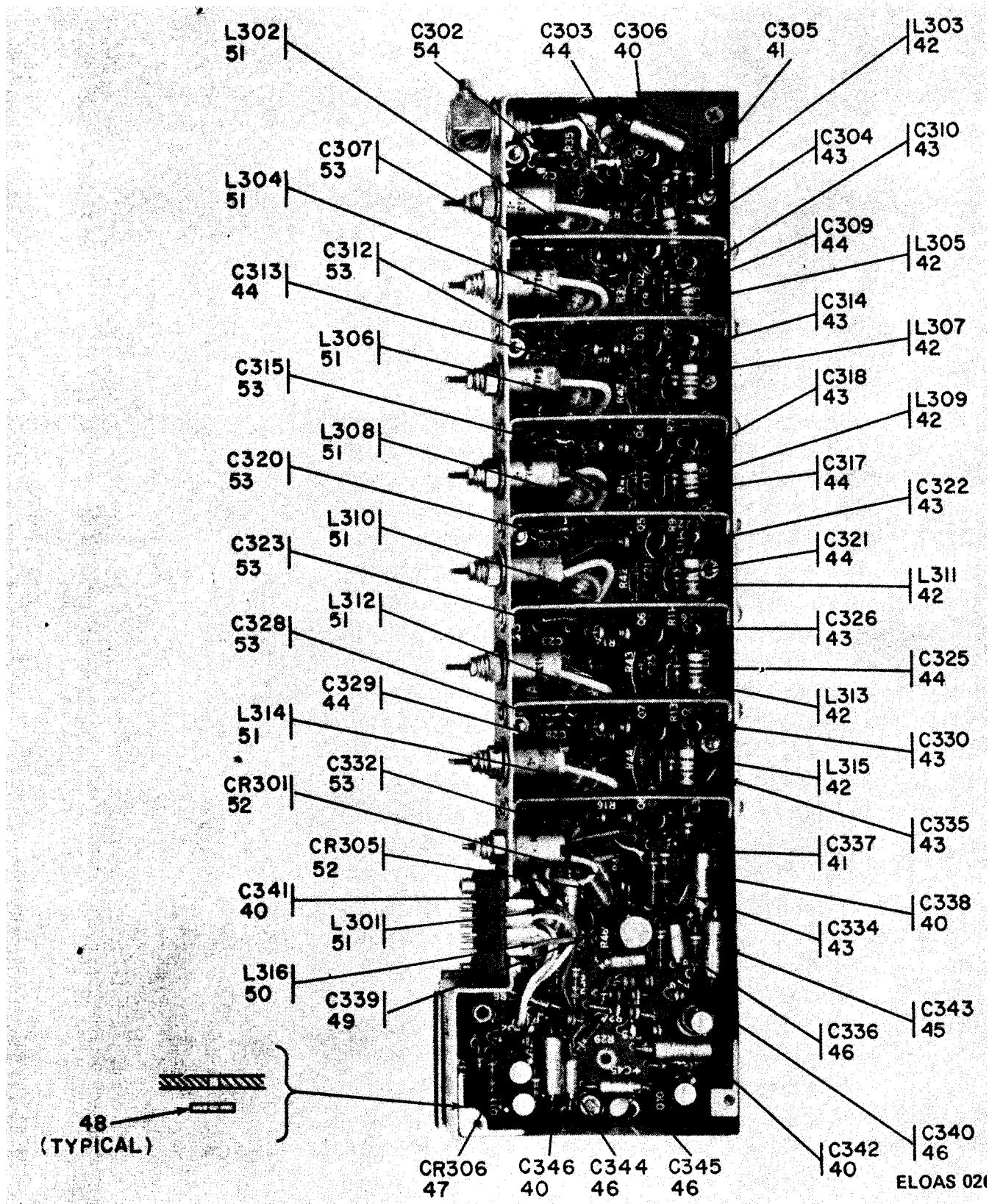

Figure 21. IF Amplifier (Block 300), bottom view, turned 90° (Sheet 3 of 3).

| SECTION II. REPAIR PARTS LIST (CONTINUED) | | | | | TM11-5840-298-34P-2 | | | |
|---|------|----------|------------------|-------|---|-----------|------|------|
| (1) | (2) | (3) | (4) | (5) | (6) | | (7) | (8) |
| ILLUSTRATION | SMR | NATIONAL | PART | FSCM | DESCRIPTION | USABLE ON | UNIT | QTY |
| (A) (B) | CODE | STOCK | NUMBER | | | CODE | OF | INC |
| FIG ITEM | | NUMBER | | | | | MEAS | INC |
| NO. NO. | | | | | | | | UNIT |
| | | | | | GROUP: 0103 | | | |
| | | | | | AMPLIFIER, BOX CAR AND AUDIO(BLOCK 400) | | | |
| 22 | 1 | XDHZZ | SMC686470 | 80063 | COVER, AMPLIFIER | | EA | 1 |
| 22 | 2 | XDHZZ | SMB610416 | 80063 | SCREW, EXTERNALLY RELIEVED BODY: | | EA | 5 |
| 22 | 3 | XDHZZ | SMB610133-8 | 80063 | SPACER, SET: | | EA | 5 |
| 22 | 4 | XDFDD | 5840-00-450-3585 | 80063 | CIRCUIT CARD ASSEMBLY: | | EA | 1 |
| 23 | 1 | PAHZZ | 5905-00-116-8556 | 81349 | RESISTOR, FIXED: | | EA | 8 |
| 23 | 2 | PAHZZ | 5905-00-110-0388 | 81349 | RESISTOR, FIXED: | | EA | 3 |
| 23 | 3 | PAHZZ | 5905-00-937-9290 | 80063 | RESISTOR, FIXED: | | EA | 1 |
| 23 | 4 | PAHZZ | 5905-00-832-4675 | 80063 | RESISTOR, FIXED: | | EA | 1 |
| 23 | 5 | PAHZZ | 5905-00-141-1183 | 81349 | RESISTOR, FIXED: | | EA | 2 |
| 23 | 6 | PAHZZ | | 80063 | INSULATOR, STANDOFF: | | EA | 5 |
| 23 | 7 | PAHZZ | 5905-00-419-3898 | 81349 | RESISTOR, FIXED: | | EA | 2 |
| 23 | 8 | PAHZZ | | 80063 | RESISTOR, FIXED: | | EA | 2 |
| 23 | 9 | PAHZZ | 5905-00-110-7622 | 81349 | RESISTOR, FIXED: | | EA | 4 |
| 23 | 10 | PAHZZ | 5905-00-114-0711 | 81349 | RESISTOR, FIXED: | | EA | 9 |
| 23 | 11 | PAHZZ | 5905-00-135-6045 | 81349 | RESISTOR, FIXED: | | EA | 2 |
| 23 | 12 | PAHZZ | 5905-00-135-3973 | 81349 | RESISTOR, FIXED: | | EA | 1 |
| 23 | 13 | PAHZZ | 5905-00-126-6683 | 81349 | RESISTOR, FIXED: | | EA | 1 |
| 23 | 14 | PAHZZ | 5905-00-105-7764 | 81349 | RESISTOR, FIXED: | | EA | 2 |
| 23 | 15 | PAHZZ | 5905-00-118-4559 | 81349 | RESISTOR, FIXED: | | EA | 1 |
| 23 | 16 | PAHZZ | 5905-00-106-3666 | 81349 | RESISTOR, FIXED: | | EA | 4 |
| 23 | 17 | PAHZZ | | 80063 | JACK, TIP: | | EA | 4 |
| 23 | 18 | PAHZZ | 5905-00-120-9154 | 81349 | RESISTOR, FIXED: | | EA | 2 |
| 23 | 19 | PAHZZ | 5905-00-110-7620 | 81349 | RESISTOR, FIXED: | | EA | 4 |
| 23 | 20 | PAHZZ | 5905-00-119-3503 | 81349 | RESISTOR, FIXED: | | EA | 2 |
| 23 | 21 | PAHZZ | 5905-00-119-8855 | 81349 | RESISTOR, FIXED: | | EA | 1 |
| 23 | 22 | PAHZZ | 5340-00-182-4560 | 80063 | CLIP: | | EA | 1 |
| 23 | 23 | PAHZZ | 5320-00-721-5245 | 96906 | RIVET, TUBULAR: | | EA | 1 |
| 23 | 24 | PAHZZ | 5945-00-832-4823 | 80063 | RELAY, ARMATURE: | | EA | 1 |
| 23 | 25 | PAHZZ | 5961-00-904-1885 | 81349 | TRANSISTOR: | | EA | 6 |
| 23 | 26 | PAHZZ | 5999-00-937-9356 | 80063 | PAD, TRANSISTOR: | | EA | 11 |
| 23 | 27 | PAHZZ | 5999-00-356-3954 | 80063 | PAD, TRANSISTOR: | | EA | 11 |
| 23 | 28 | PAHZZ | 5910-00-007-2002 | 81349 | CAPACITOR, FIXED: | | EA | 3 |
| 23 | 29 | PAHZZ | 5910-00-952-2997 | 81349 | CAPACITOR, FIXED: | | EA | 1 |
| 23 | 30 | PAHZZ | | 80063 | CAPACITOR, FIXED: | | EA | 1 |
| 23 | 31 | PAHZZ | 5910-00-495-0042 | 81349 | CAPACITOR, FIXED: | | EA | 7 |
| 23 | 32 | PAHZZ | | 81349 | SEMICONDUCTOR DEVICE, DIODE: | | EA | 2 |

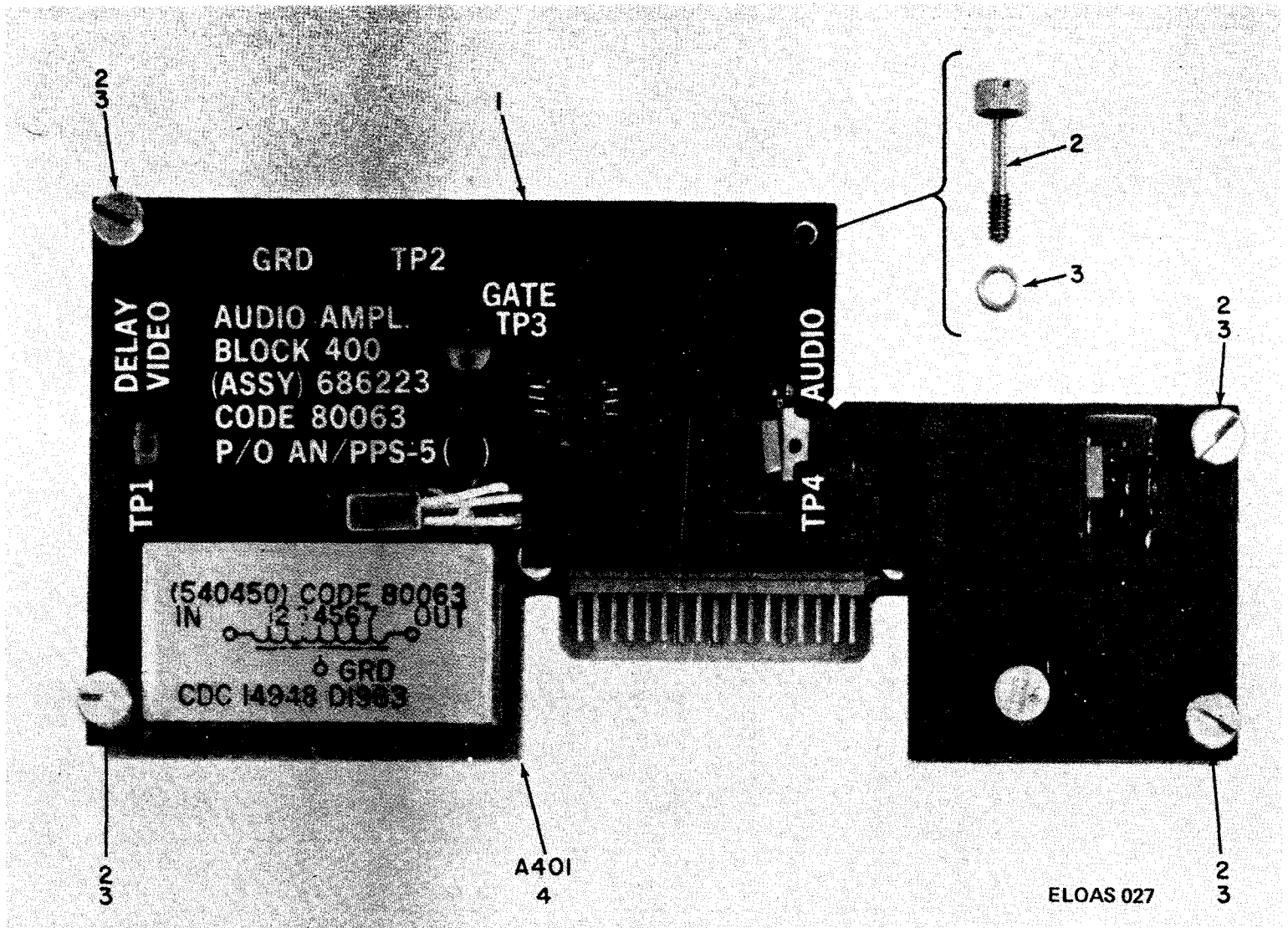
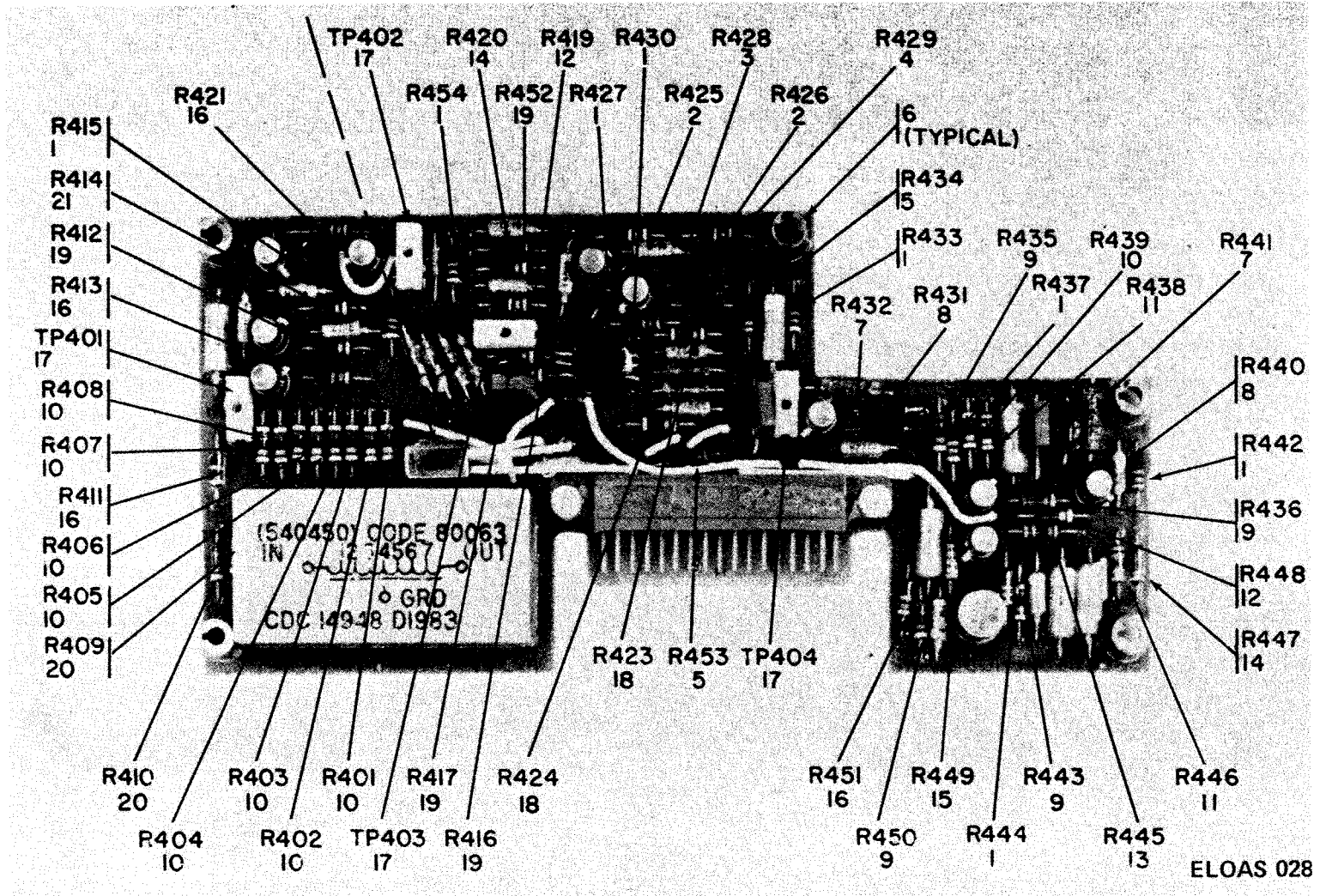
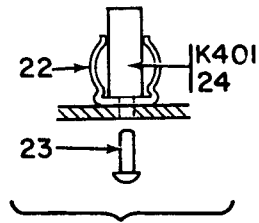

Figure 22. Amplifier, Box Car and Audio (Block 400).

| SECTION II. REPAIR PARTS LIST (CONTINUED) | | | | | TM11-5840-298-34P-2 | | | | |
|---|--------------------------|--------------------|------------------------------------|-----------------------|---------------------|------------------------------|-------------------|---------------------------|---------------------------------|
| (1) ILLUSTRATION (A) FIG NO | (2) (B) ITEM NO | (2) SMR CODE | (3) NATIONAL STOCK NUMBER | (4) PART NUMBER | (5) FSCM | (6) DESCRIPTION | USABLE ON CODE | (7) UNIT OF MEAS | (8) QTY INC IN UNIT |
| 23 | 33 | PAHZZ | 5910-00-192-7180 | CSR13C396KL | 81349 | CAPACITOR, FIXED: | | EA | 4 |
| 23 | 34 | PAHZZ | 5910-00-942-6835 | SMB540363-3 | 80063 | CAPACITOR, FIXED: | | EA | 2 |
| 23 | 35 | PAHZZ | 5910-00-904-9164 | SMB540363-2 | 80063 | CAPACITOR, FIXED: | | EA | 2 |
| 23 | 36 | PAHZZ | 5910-00-007-3974 | CSR13D226ML | 81349 | CAPACITOR, FIXED: | | EA | 1 |
| 23 | 37 | PAHZZ | | SMB540380 | 80063 | TRANSISTOR: | | EA | 1 |
| 23 | 38 | PAHZZ | 5999-00-937-9354 | SMB540406 | 80063 | PAD, TRANSISTOR: | | EA | 1 |
| 23 | 39 | PAHZZ | 5910-00-144-4381 | CSR13F685ML | 81349 | CAPACITOR, FIXED: | | EA | 1 |
| 23 | 40 | XDHZZ | 5320-00-855-1316 | MS20450C8AD10 | 96906 | RIVET, TUBULAR: | | EA | 2 |
| 23 | 41 | PAHZZ | 5935-00-900-5405 | SMB600990 | 80063 | CONNECTOR, RECEPTACLE: | | EA | 1 |
| 23 | 42 | PAHZZ | | SMB544976 | 80063 | TRANSFORMER, PULSE: | | EA | 1 |
| 23 | 43 | PAHZZ | | CK06BX222M | 81349 | CAPACITOR, FIXED: | | EA | 1 |
| 23 | 44 | PAHZZ | | SMB541191 | 80063 | SEMICONDUCTOR DEVICE, DIODE: | | EA | 4 |
| 23 | 45 | PAHZZ | 5840-00-937-9089 | SMC540450 | 80063 | DELAY LINE: | | EA | 1 |
| 23 | 46 | PAHZZ | 5961-00-954-6100 | JAN2N708 | 81349 | TRANSISTOR: | | EA | 2 |
| 23 | 47 | PAHZZ | | CSR13G474ML | 81349 | CAPACITOR, FIXED: | | EA | 1 |
| 23 | 48 | PAHZZ | 5961-00-350-8347 | SMB610342 | 80063 | TRANSISTOR: | | EA | 1 |
| 23 | 49 | PAHZZ | | SMB686767 | 80063 | TRANSISTOR: | | EA | 1 |
| 23 | 50 | PAHZZ | | JANTX2N2369A | 81349 | TRANSISTOR: | | EA | 1 |
| 23 | 51 | PAHZZ | | SMB540371 | 80063 | SEMICONDUCTOR DEVICE, DIODE: | | EA | 1 |
| 23 | 52 | PAHZZ | 5910-00-189-3178 | CSR13G104ML | 81349 | CAPACITOR, FIXED: | | EA | 2 |



ELOAS 028

Figure 23. Amplifier, Box Car and Audio (Block 400), with cover removed (Sheet 1 of 2).

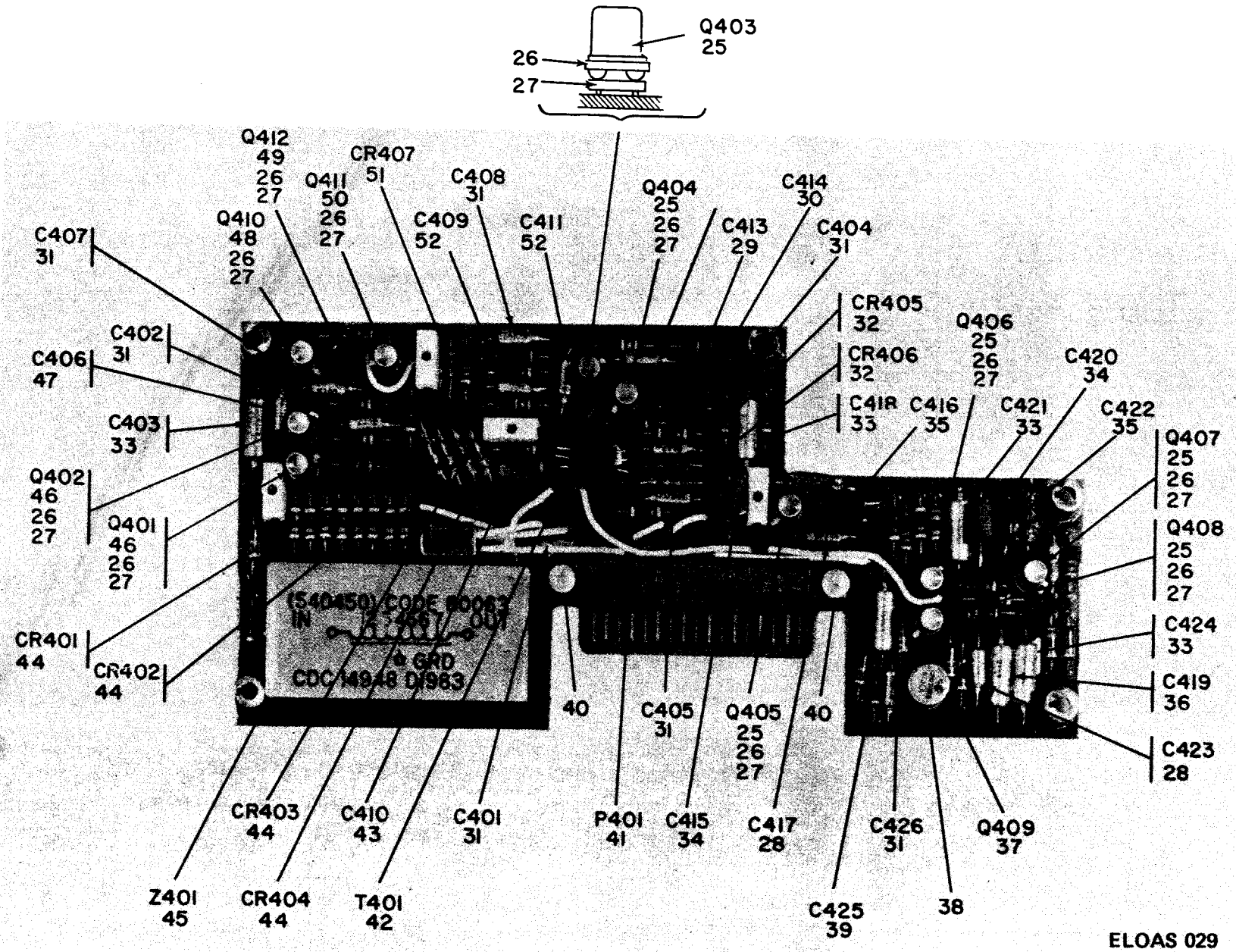

Figure 23. Amplifier, Box Car and Audio (Block 400), with cover removed (Sheet 2 of 2).

| SECTION II. REPAIR PARTS LIST (CONTINUED) | | | | TM11-5840-298-34P-2 | | | (7) | (8) |
|---|------|----------|------------------|---------------------|---|----------------------------------|------|------|
| (1) | (2) | (3) | (4) | (5) | (6) | | (7) | (8) |
| ILLUSTRATION | SMR | NATIONAL | PART | FSCM | DESCRIPTION | | UNIT | QTY |
| (A) | (B) | STOCK | NUMBER | | | | OF | INC |
| FIG | ITEM | NUMBER | | | | USABLE ON | MEAS | IN |
| NO | NO | | | | | CODE | | UNIT |
| | | | | | GROUP: 0104 | | | |
| | | | | | GATE GENERATOR (BLOCK 500) | | | |
| 24 | 1 | XAHZZ | SMD686831 | 80063 | WIRING ASSEMBLY: | | EA | 1 |
| 24 | 2 | XDHZZ | SMD686942 | 80063 | PRINTED CIRCUIT BOARD ASSEMBLY NO. 2: | | EA | 1 |
| 24 | 3 | PAHZZ | SMB541191 | 80063 | SEMICONDUCTOR DEVICE, DIODE: | | EA | 1 |
| 24 | 4 | PAHZZ | 5905-00-126-6683 | RC07GF332J | 81349 | RESISTOR, FIXED: | EA | 2 |
| 24 | 5 | PAHZZ | 5905-00-121-9932 | RC07GF391J | 81349 | RESISTOR, FIXED: | EA | 1 |
| 24 | 6 | PAHZZ | 5910-00-101-8717 | CK05BX104K | 81342 | CAPACITOR, FIXED: | EA | 2 |
| 24 | 7 | PAHZZ | 5910-00-101-2381 | CK06CW222M | 81349 | CAPACITOR, FIXED: | EA | 1 |
| 24 | 8 | PAHZZ | 5910-00-144-4381 | CSR13F685ML | 81349 | CAPACITOR, FIXED: | EA | 3 |
| 24 | 9 | PAHZZ | SMB540452-1 | 80063 | CONNECTOR, PLUG: | | EA | 1 |
| 24 | 10 | PAHZZ | 5905-00-114-0710 | RC07GF331J | 81349 | RESISTOR, FIXED: | EA | 2 |
| 24 | 11 | PAHZZ | M39014-01-1228 | 81349 | CAPACITOR, FIXED: | | EA | 1 |
| 24 | 12 | PAHZZ | SMB686782 | 80063 | TERMINAL, STUD: | | EA | 1 |
| 24 | 13 | PAHZZ | 5910-00-189-3178 | CSR13G104ML | 81349 | CAPACITOR, FIXED: | EA | 1 |
| 24 | 14 | XDHZZ | 5325-00-937-9503 | SMB540413 | 80063 | EYELET, METALLIC: | EA | 12 |
| 24 | 15 | XDHZZ | SMD686918 | 80063 | PRINTED CIRCUIT BOARD ASSEMBLY NO. 1: SEE FIG. 26 FOR LISTING OF PARTS | | EA | 1 |
| 24 | 16 | XDHZZ | SMB540497-4 | 80063 | SCREW, MACHINE | | EA | 4 |
| 24 | 17 | XDHZZ | SMB540473 | 80063 | PIN, STRAIGHT, SHOULDERED: | | EA | 2 |
| 24 | 18 | XDHZZ | SMB600969-4 | 80063 | SUPPORT, BOARD: | | EA | 1 |
| 24 | 19 | XDHZZ | SMB686845 | 80063 | SUPPORT, BOARD: | | EA | 2 |
| 24 | 20 | XDHZZ | 5305-00-077-2405 | SMB600966 | 80063 | SCREW, EXTERNALLY RELIEVED BODY: | EA | 2 |
| 24 | 21 | XDHZZ | SMB686931 | 80063 | SUPPORT, BOARD: | | EA | 1 |
| 25 | 22 | XDHZZ | SMB540275-4 | 80063 | SCREW, SELF-LOCKING: | | EA | 2 |
| 25 | 23 | PAHZZ | 5310-00-595-6211 | MS15795-803 | 96906 | WASHER, FLAT: | EA | 2 |
| 25 | 24 | XDHZZ | SMB540274-3 | 80063 | SCREW, MACHINE: | | EA | 2 |
| 25 | 4 | XDHZZ | SMB609948 | 80063 | WASHER, FLAT: | | EA | 2 |
| | | | | | PRINTED CIRCUIT BOARD ASSEMBLY NO. 1: | | | |
| 26 | 1 | PAHZZ | 5840-00-937-9090 | SMC540462 | 80063 | DELAY LINE: | EA | 1 |
| 26 | 2 | PAHZZ | 5905-00-106-3666 | RC07GF103J | 81349 | RESISTOR, FIXED: | EA | 1 |
| 26 | 3 | PAHZZ | 5905-00-110-7620 | RC07GF102J | 81349 | RESISTOR, FIXED: | EA | 2 |
| 26 | 4 | PAHZZ | SMB544976 | 80063 | TRANSFORMER, PULSE: | | EA | 1 |
| 26 | 5 | PAHZZ | 5905-00-105-7764 | RC07GF222J | 81349 | RESISTOR, FIXED: | EA | 4 |
| 26 | 6 | PAHZZ | 5961-00-954-6100 | JAN2N708 | 81349 | TRANSISTOR: | EA | 3 |
| 26 | 7 | PAHZZ | 5999-00-937-9356 | SMB540407 | 80063 | PAD, TRANSISTOR: | EA | 4 |

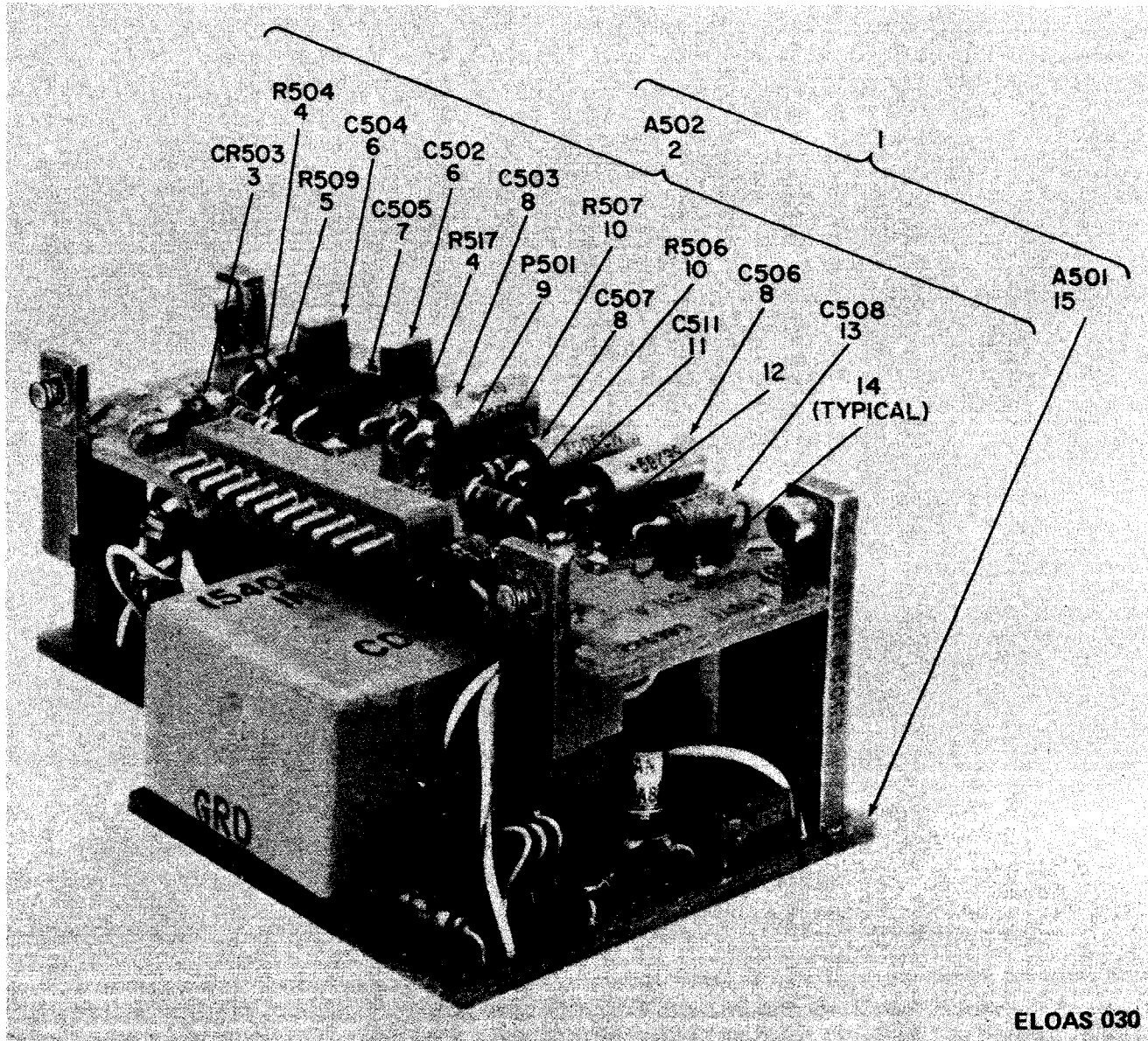

Figure 24. Gate Generator (Block 500), left front view (Sheet 1 of 2).

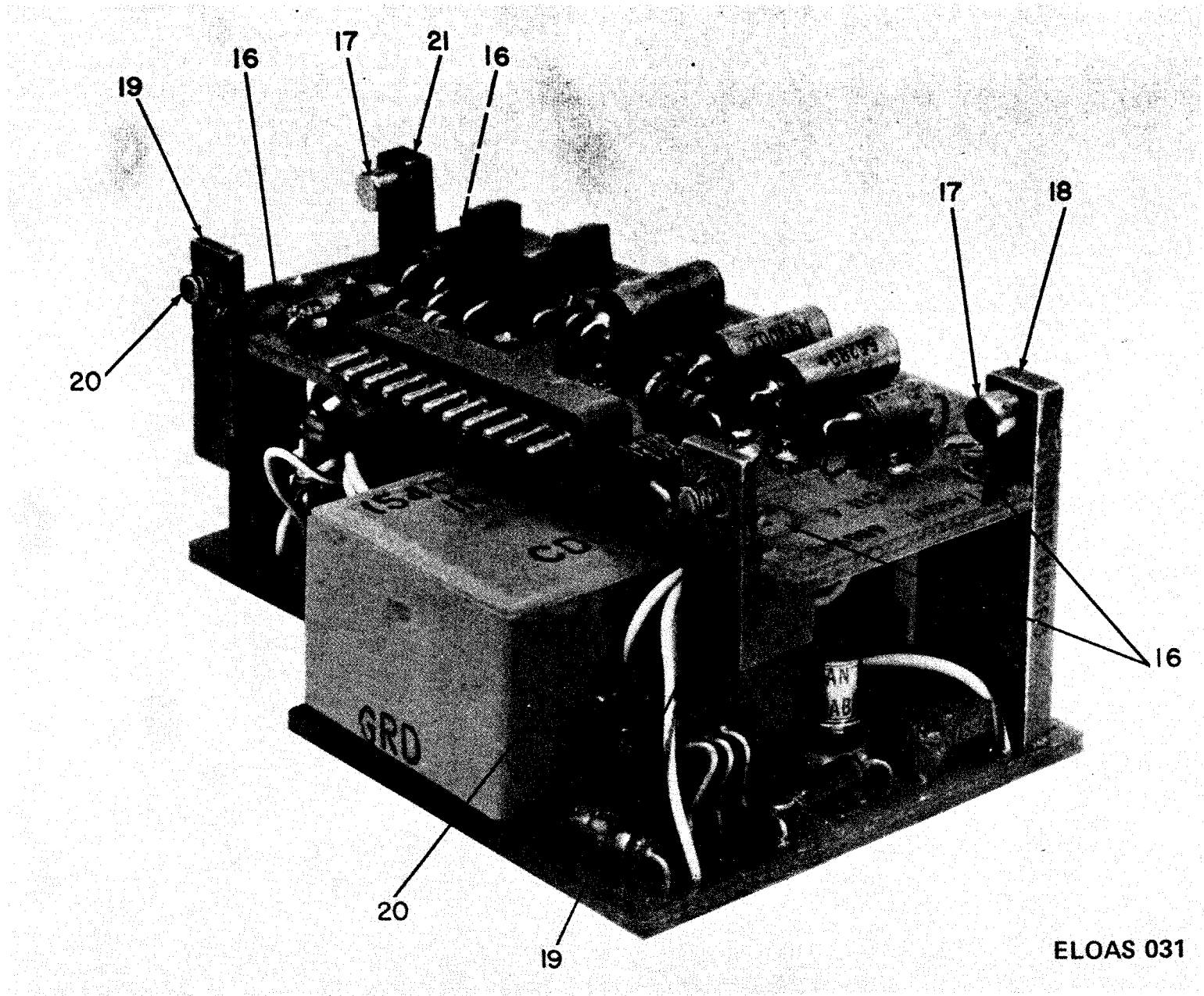

Figure 24. Gate Generator (Block 500), left front view (Sheet 2 of 2).

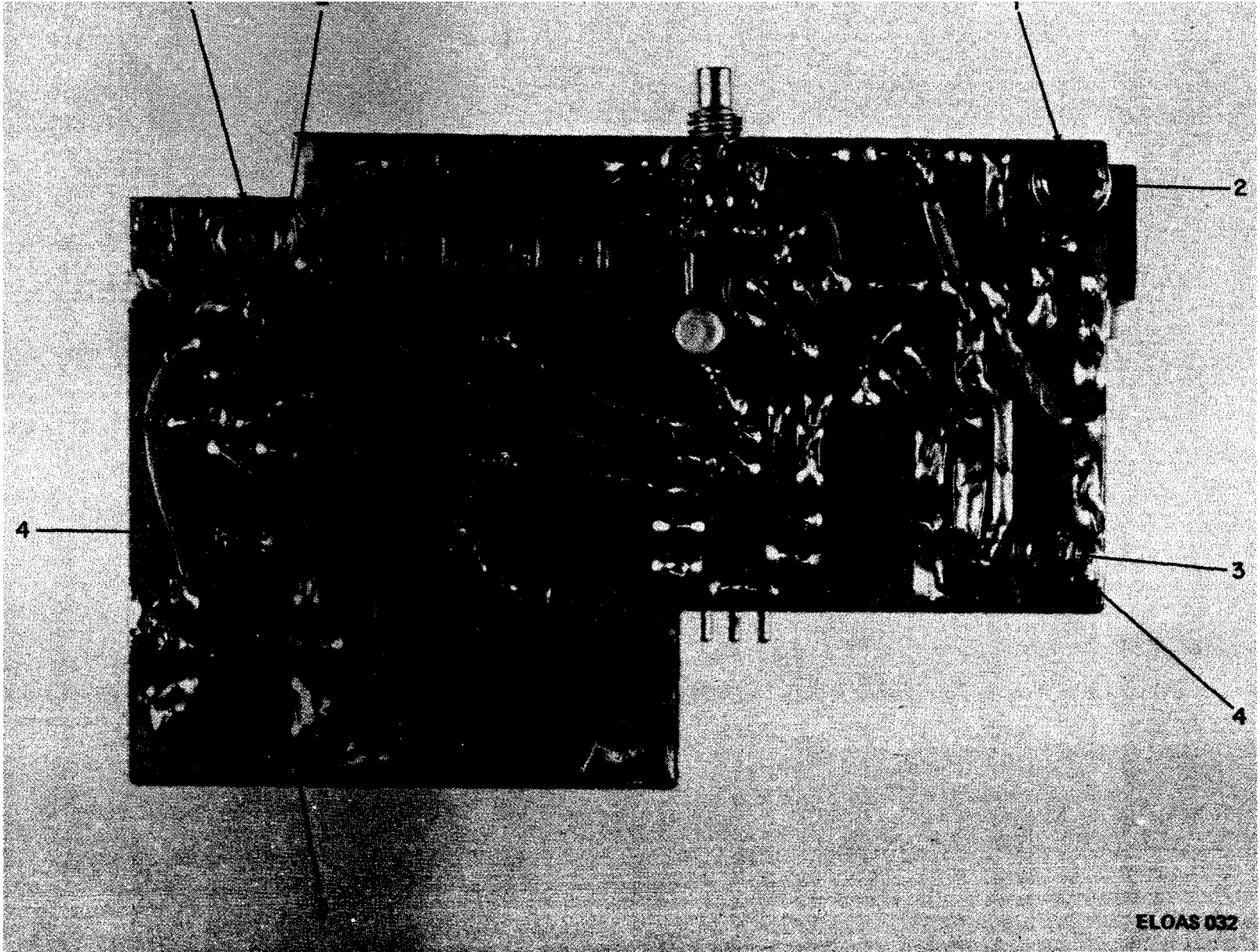
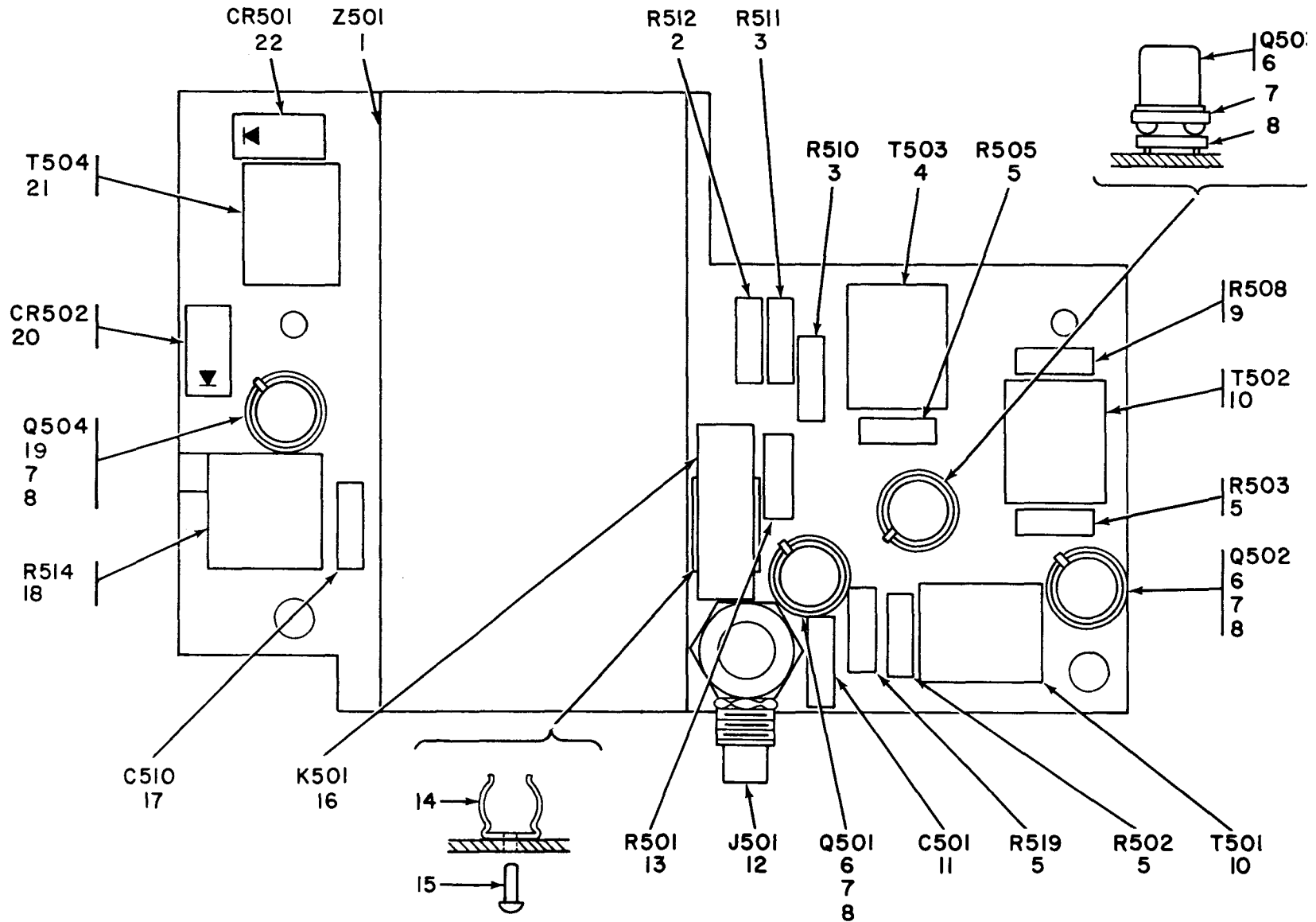

Figure 25. Gate Generator (Block 500), bottom view.

| SECTION II. REPAIR PARTS LIST (CONTINUED) | | | | TM11-5840-298-34P-2 | | | (7) | (8) |
|---|------|------------------------|-------------|---------------------|------------------------------|-----------|------|------|
| (1) | (2) | (3) | (4) | (5) | (6) | | (7) | (8) |
| ILLUSTRATION | SMR | NATIONAL | PART | FSCM | DESCRIPTION | USABLE ON | UNIT | QTY |
| (A) | (B) | STOCK | NUMBER | | | CODE | OF | INC |
| FIG | ITEM | NUMBER | | | | | MEAS | IN |
| NO | NO | | | | | | | UNIT |
| 26 | 8 | PAHZZ 5999-00-356-3954 | SMB666574 | 80063 | PAD, TRANSISTOR: | | EA | 4 |
| 26 | 9 | PAHZZ 5905-00-104-8363 | RC07GF820J | 81349 | RESISTOR, FIXED: | | EA | 1 |
| 26 | 10 | PAHZZ 5950-00-937-9461 | SMB540392 | 80063 | TRANSFORMER, PULSE: | | EA | 2 |
| 26 | 11 | PAHZZ 5910-00-010-8718 | CK06CW103M | 81349 | CAPACITOR, FIXED: | | EA | 1 |
| 26 | 12 | PAHZZ 5935-00-775-2644 | SMB540391 | 80063 | CONNECTOR, RECEPTACLE: | | EA | 1 |
| 26 | 13 | PAHZZ 5905-00-126-6683 | RC07GF332J | 81349 | RESISTOR, FIXED: | | EA | 1 |
| 26 | 14 | PAHZZ 5340-00-182-4560 | SMB540403 | 80063 | CLIP: | | EA | 1 |
| 26 | 15 | PAHZZ 5320-00-721-5245 | MS16535-76 | 96906 | RIVET, TUBULAR: | | EA | 1 |
| 26 | 16 | PAHZZ 5945-00-832-4823 | SMB540460 | 80063 | RELAY, ARMATURE: | | EA | 1 |
| 26 | 17 | PAHZZ 5910-00-113-5445 | CK05CW101K | 81349 | CAPACITOR, FIXED: | | EA | 1 |
| 26 | 18 | PAHZZ 5905-00-407-3083 | RJ24FP101 | 81349 | RESISTOR, VARIABLE: | | EA | 1 |
| 26 | 19 | PAHZZ | SMB867574 | 80063 | TRANSISTOR: | | EA | 1 |
| 26 | 20 | PAHZZ 5961-00-087-6047 | JAN1N645 | 81349 | SEMICONDUCTOR DEVICE, DIODE: | | EA | 1 |
| 26 | 21 | PAHZZ | SMB540584-1 | 80063 | TRANSFORMER, PULSE: | | EA | 1 |
| 26 | 22 | PAHZZ | SMB541191 | 80063 | SEMICONDUCTOR DEVICE, DIODE: | | EA | 1 |



ELOAS 0

Figure 26. Printed Circuit Board Assembly No. 1.

| SECTION II. REPAIR PARTS LIST (CONTINUED) | | | | TM11-5840-298-34P-2 | | | (7) | (8) |
|---|------|------------------------|--------------|---------------------|--------------------------------------|-----------|------|------|
| (1) | (2) | (3) | (4) | (5) | (6) | | (7) | (8) |
| ILLUSTRATION | SMR | NATIONAL | PART | FSCM | DESCRIPTION | | UNIT | QTY |
| (A) | (B) | STOCK | NUMBER | | | | OF | INC |
| FIG | ITEM | NUMBER | | | | USABLE ON | MEAS | IN |
| NO | NO | | | | | CODE | | UNIT |
| GROUP: 0105 | | | | | | | | |
| MODULATOR ASSEMBLY (BLOCK 600) | | | | | | | | |
| 27 | 1 | PAHZZ 5305-00-054-5649 | MS51957-15 | 96906 | SCREW, MACHINE: | | EA | 4 |
| 27 | 2 | PAHZZ 5310-00-595-6211 | MS15795-803 | 96906 | WASHER, FLAT: | | EA | 7 |
| 27 | 3 | XDDZZ | SMB601273-1 | 80063 | PLATE, INSTRUCTION: | | EA | 1 |
| 27 | 4 | PAHZZ | SMB540275-3 | 80063 | SCREW, SELF-LOCKING: | | EA | 2 |
| 27 | 5 | PAHZZ 5305-00-832-4484 | SMB540558 | 80063 | SCREW, EXTERNALLY RELIEVED BODY: | | EA | 1 |
| 27 | 6 | PAHZZ 5995-00-832-6480 | SMB541325 | 80063 | LEAD, ELECTRICAL: | | EA | 1 |
| 27 | 7 | PAHZZ | SMB540516-5 | 80063 | JACK, TIP: | | EA | 2 |
| 27 | 8 | PAHZZ | SMB540516-2 | 80063 | JACK, TIP: | | EA | 1 |
| 27 | 9 | PAHZZ 5305-00-054-5648 | MS51957-14 | 96906 | SCREW, MACHINE: | | EA | 1 |
| 28 | 1 | PAHZZ 5970-00-832-5223 | SMB601246 | 80063 | WASHER, INSULATING: | | EA | 1 |
| 28 | 2 | XDDZZ | SMD867474 | 80063 | CHASSIS, MODULATOR: | | EA | |
| 28 | 3 | PADZZ 5320-00-117-6826 | MS20470AD4-4 | 96906 | RIVET, SOLID: | | EA | 2 |
| 28 | 4 | XDDZZ | SMC686785 | 80063 | BRACKET, ANGLE: | | EA | 1 |
| 28 | 5 | PAHZZ | SMB540425-2 | 80063 | CONNECTOR, PLUG: | | EA | 1 |
| 28 | 6 | PAHZZ 5305-00-054-5651 | MS51957-17 | 96906 | SCREW, MACHINE: | | EA | 2 |
| 28 | 7 | PAHZZ 5310-00-937-9974 | SMB540805-2 | 80063 | NUT, HEXAGON: | | EA | 2 |
| 28 | 8 | PAHZZ 5305-00-958-2918 | MS24693C26 | 96906 | SCREW, MACHINE: | | EA | 1 |
| 28 | 9 | PAHZZ 5310-00-722-5998 | MS15795-805 | 96906 | WASHER, FLAT: | | EA | 1 |
| 28 | 10 | PAHZZ 5310-00-929-6395 | MS35338-79 | 96906 | WASHER, LOCK: | | EA | 1 |
| 28 | 11 | PAHZZ 5310-00-934-9761 | MS35649-64 | 96906 | NUT, PLAIN, HEXAGON: | | EA | 1 |
| 28 | 12 | PAHZZ 5305-00-090-3954 | SMB540276-4 | 80063 | SCREW, SELF-LOCKING: | | EA | 4 |
| 28 | 13 | PAHZZ 5910-00-937-9490 | SMB601277 | 80063 | CAPACITOR, FIXED: | | EA | 1 |
| 28 | 14 | PAHZZ 5915-00-938-0000 | SMC601117 | 80063 | NETWORK, PULSE FORMING: | | EA | 1 |
| 28 | 15 | PAHZZ 5310-00-934-9748 | MS35649-44 | 96906 | NUT, PLAIN, HEXAGON: | | EA | 1 |
| 28 | 16 | XDHZZ 5940-00-682-2477 | SMB540517-1 | 80063 | TERMINAL, LUG: | | EA | 1 |
| 28 | 17 | PAHZZ 5961-00-439-0616 | SMC601275 | 80063 | SEMICONDUCTOR, CONTROLLED RECTIFIER: | | EA | 1 |
| 29 | 1 | PAHZZ 5305-00-054-5651 | MS51957-17 | 96906 | SCREW, MACHINE: | | EA | 4 |
| 29 | 2 | PAHZZ 5310-00-933-8118 | MS35338-78 | 96906 | WASHER, LOCK: | | EA | 5 |
| 29 | 3 | PAHZZ 5310-00-595-6211 | MS15795-803 | 96906 | WASHER, FLAT: | | EA | 5 |
| 29 | 4 | PAHZZ 5305-00-054-5648 | MS51957-14 | 96906 | SCREW, MACHINE: | | EA | 1 |
| 29 | 5 | PAHZZ | SMB686472-3 | 80063 | SCREW, MACHINE: | | EA | 1 |
| 29 | 6 | PAHZZ 5365-00-598-1840 | MS16633-4015 | 96906 | RING, RETAINING: | | EA | 1 |
| 29 | 7 | PAHZZ | SMC601276-1 | 80063 | CONNECTOR, RECEPTACLE: | | EA | 1 |
| 29 | 8 | XDHZZ | SMC601241 | 80063 | BRACKET, SUPPORT: | | EA | 1 |
| 29 | 9 | XAHZZ | SMD867472 | 80063 | ELECTRONIC COMPONENTS ASSEMBLY: | | EA | 1 |
| 29 | 10 | PAHZZ 5905-00-113-4858 | RC07GF754J | 81349 | RESISTOR, FIXED: | | EA | 2 |

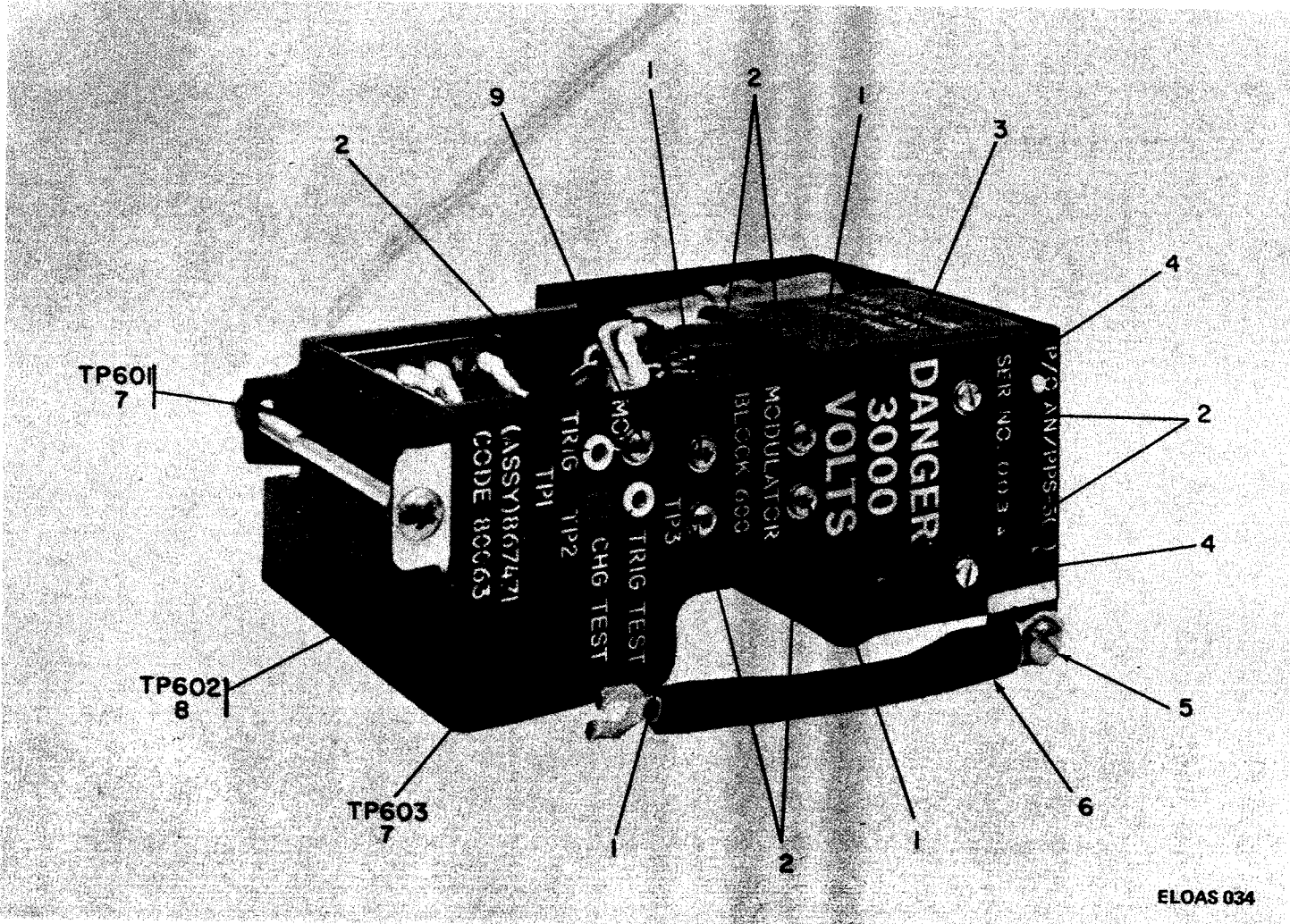

Figure 27. Modulator Assembly (Block 600), front view.

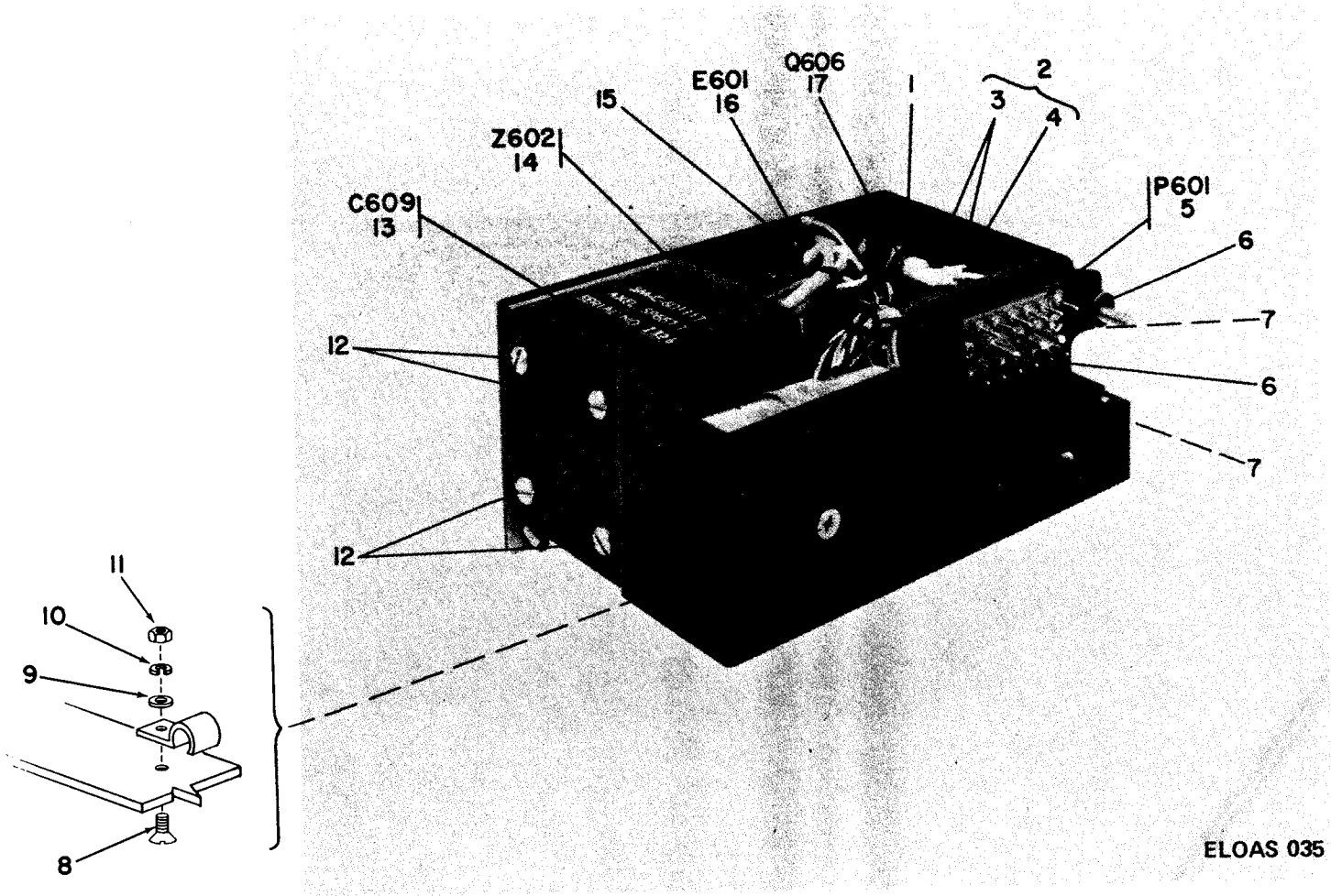

Figure 28. Modulator Assembly (Block 600), rear view.

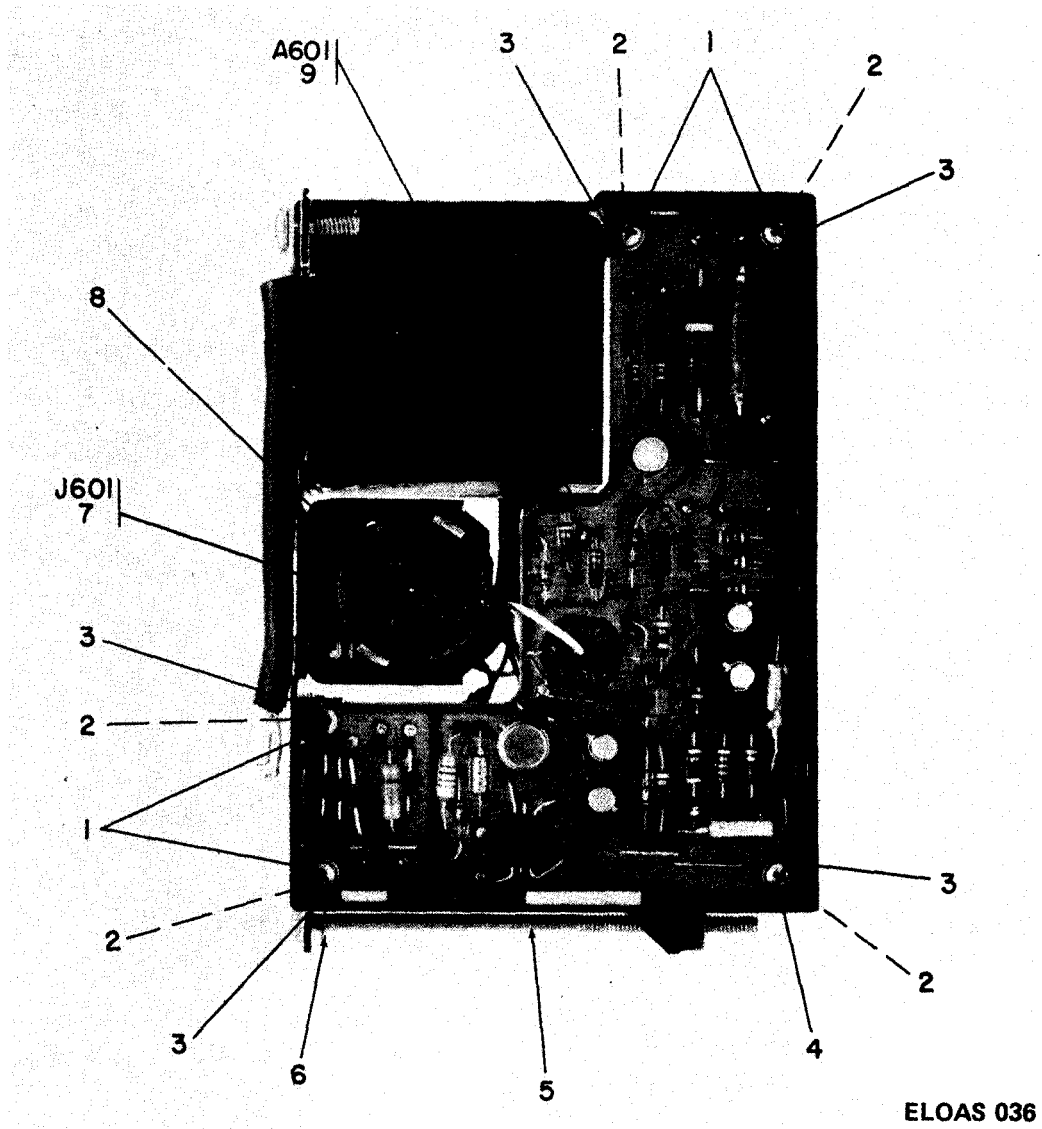

Figure 29. Modulator Assembly (Block 600), side view (Sheet 1 of 2).

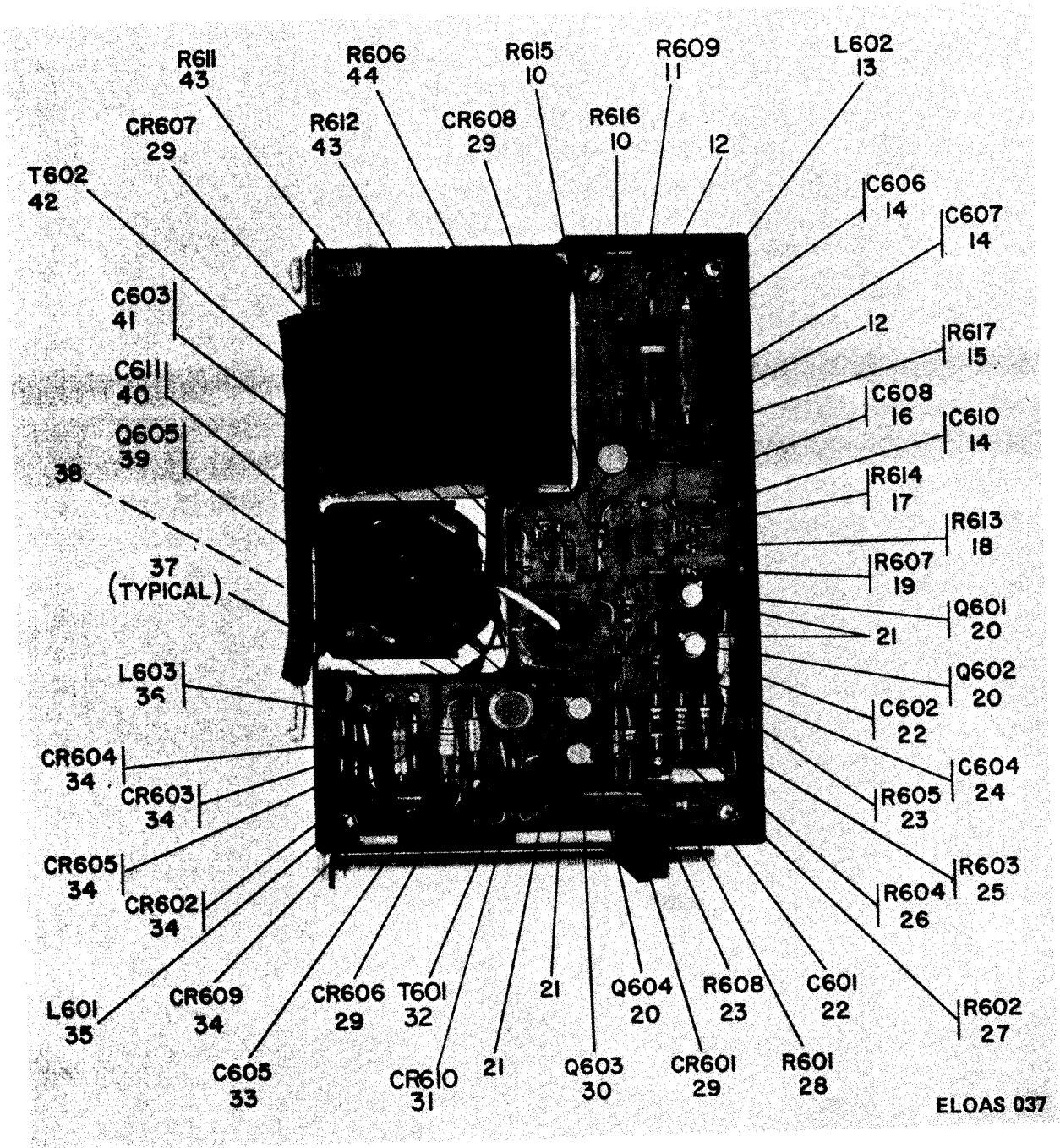

Figure 29. Modulator Assembly (Block 600), side view (Sheet 2 of 2).

| SECTION II. REPAIR PARTS LIST (CONTINUED) | | | | TM11-5840-298-34P-2 | | | | | |
|---|------|----------|------------------|---------------------|-------------|------------------------------|------|------|--|
| (1) | (2) | (3) | (4) | (5) | (6) | | (7) | (8) | |
| ILLUSTRATION | SMR | NATIONAL | PART | FSCM | DESCRIPTION | USABLE ON | UNIT | QTY | |
| (A) | CODE | STOCK | NUMBER | | | CODE | OF | INC | |
| FIG | ITEM | NUMBER | | | | | MEAS | IN | |
| NO | NO | | | | | | | UNIT | |
| 29 | 11 | PAHZZ | 5905-00-253-1233 | RC42GP561J | 81349 | RESISTOR, FIXED: | EA | 1 | |
| 29 | 12 | XDHZZ | | SMB610415-1 | 80063 | EYELET, METALLIC: | EA | 2 | |
| 29 | 13 | PAHZZ | 5905-00-937-9877 | SMB540444 | 80063 | COIL, RADIO FREQUENCY: | EA | 1 | |
| 29 | 14 | PAHZZ | 5910-00-010-8718 | CK06CW103M | 81349 | CAPACITOR, FIXED: | EA | 3 | |
| 29 | 15 | PAHZZ | | SMC601245 | 80063 | RESISTOR, VARIABLE: | EA | 1 | |
| 29 | 16 | PAHZZ | 5910-00-942-6835 | SMB540363-3 | 80063 | CAPACITOR, FIXED: | EA | 1 | |
| 29 | 17 | PAHZZ | 5905-00-141-1295 | RC07GF243J | 81349 | RESISTOR, FIXED: | EA | 1 | |
| 29 | 18 | PAHZZ | 5905-00-110-7620 | RC07GF102J | 81349 | RESISTOR, FIXED: | EA | 1 | |
| 29 | 19 | PAHZZ | 5905-00-106-9356 | RC07GF203J | 81349 | RESISTOR, FIXED: | EA | 1 | |
| 29 | 20 | PAHZZ | 5961-00-350-8347 | JAN2N708 | 81349 | TRANSISTOR: | EA | 3 | |
| 29 | 21 | PAHZZ | | SMB601240 | 80063 | PAD, TRANSISTOR: | EA | 4 | |
| 29 | 22 | PAHZZ | 5910-00-144-4381 | CSR13P685ML | 81349 | CAPACITOR, FIXED: | EA | 2 | |
| 29 | 23 | PAHZZ | 5905-00-105-7764 | RC07GF222J | 81349 | RESISTOR, FIXED: | EA | 2 | |
| 29 | 24 | PAHZZ | 5910-00-143-0501 | CK06CW472M | 81349 | CAPACITOR, FIXED: | EA | 1 | |
| 29 | 25 | PAHZZ | 5905-00-111-1679 | RC07GF512J | 81349 | RESISTOR, FIXED: | EA | 1 | |
| 29 | 26 | PAHZZ | 5905-00-104-8365 | RC07GF133J | 81349 | RESISTOR, FIXED: | EA | 1 | |
| 29 | 27 | PAHZZ | 5905-00-104-8368 | RC07GF470J | 81349 | RESISTOR, FIXED: | EA | 1 | |
| 29 | 28 | PAHZZ | 5905-00-135-3973 | RC07GF221J | 81349 | RESISTOR, FIXED: | EA | 1 | |
| 29 | 29 | PAHZZ | | SMB541191 | 80063 | SEMICONDUCTOR DEVICE, DIODE: | EA | 4 | |
| 29 | 30 | PAHZZ | | SMB601400 | 80063 | TRANSISTOR: | EA | 1 | |
| 29 | 31 | PAHZZ | | JAN1N4148 | 81349 | SEMICONDUCTOR DEVICE, DIODE: | EA | 1 | |
| 29 | 32 | PAHZZ | 5950-00-937-9464 | SMB544975 | 80063 | TRANSFORMER, PULSE: | EA | 1 | |
| 29 | 33 | PAHZZ | | SMB540278-11 | 80063 | CAPACITOR, FIXED: | EA | 1 | |
| 29 | 34 | PAHZZ | | JAN1N5553 | 81349 | SEMICONDUCTOR DEVICE, DIODE: | EA | 5 | |
| 29 | 35 | PAHZZ | 5950-00-904-8317 | MS18130-7 | 96906 | COIL, RADIO FREQUENCY: | EA | 1 | |
| 29 | 36 | PAHZZ | | SMB540658-5 | 80063 | COIL, RADIO FREQUENCY: | EA | 1 | |
| 29 | 37 | XDHZZ | 5325-00-937-9503 | SMB540413 | 80063 | EYELET, METALLIC: | EA | 18 | |
| 29 | 38 | PAHZZ | 5999-00-937-9354 | SMB540406 | 80063 | PAD, TRANSISTOR: | EA | 1 | |
| 29 | 39 | PAHZZ | 5961-00-054-0046 | JAN2N1711 | 81349 | TRANSISTOR: | EA | 1 | |
| 29 | 40 | PAHZZ | | M39014-01-1535 | 81349 | CAPACITOR, FIXED: | EA | 1 | |
| 29 | 41 | PAHZZ | 5910-00-113-5445 | CK05CW101K | 81349 | CAPACITOR, FIXED: | EA | 1 | |
| 29 | 42 | PAHZZ | | SMB601274 | 80063 | TRANSISTOR, PULSE: | EA | 1 | |
| 29 | 43 | PAHZZ | 5905-00-106-9357 | RC07GF101J | 81349 | RESISTOR, FIXED: | EA | 2 | |
| 29 | 44 | PAHZZ | 5905-00-136-8406 | RC07GF242J | 81349 | RESISTOR, FIXED: | EA | 1 | |

| SECTION II. REPAIR PARTS LIST (CONTINUED) | | | | TM11-5840-298-34P-2 | | | (7) | (8) |
|---|------|------------------------|--------------|---------------------|---------------------------------|-----------|------|------|
| (1) | (2) | (3) | (4) | (5) | (6) | | (7) | (8) |
| ILLUSTRATION | SMR | NATIONAL | PART | FSCM | DESCRIPTION | | UNIT | QTY |
| (A) | (B) | STOCK | NUMBER | | | | OF | INC |
| FIG | ITEM | NUMBER | | | | USABLE ON | MEAS | IN |
| NO | NO | | | | | CODE | | UNIT |
| GROUP: 0106 | | | | | | | | |
| CONVERTER ASSEMBLY (BLOCK 700) | | | | | | | | |
| 30 | 1 | PAHZZ 5305-00-054-5648 | MS51957-14 | 96906 | SCREW, MACHINE: | | EA | 2 |
| 30 | 2 | PAHZZ 5310-00-595-6211 | MS15795-803 | 96906 | WASHER, FLAT: | | EA | 4 |
| 30 | 3 | PAHZZ | SMB540947-1 | 80063 | NUT, HEXAGON: | | EA | 2 |
| 30 | 4 | PAHZZ | SMB867509-1 | 80063 | TRANSISTOR: | | EA | 1 |
| 30 | 5 | XDHZZ | SMB540816 | 80063 | WASHER, NONMETALLIC: | | EA | 1 |
| 30 | 6 | PAFZZ | SMB609873-9 | 80063 | WASHER, FLAT: | | EA | 2 |
| 30 | 7 | PAFZZ | SMB609873-10 | 80063 | WASHER, FLAT: | | EA | 2 |
| 30 | 8 | PAFZZ | SMB686472-2 | 80063 | SCREW, MACHINE: | | EA | 1 |
| 30 | 9 | PAFZZ | SMB686472-1 | 80063 | SCREW, MACHINE: | | EA | 1 |
| 31 | 1 | PAHZZ 5305-00-054-5648 | MS51957-14 | 96906 | SCREW, MACHINE: | | EA | 1 |
| 31 | 2 | PAHZZ 5310-00-933-8118 | MS35338-135 | 96906 | WASHER, LOCK: | | EA | 1 |
| 31 | 3 | PAHZZ 5310-00-595-6211 | MS15795-803 | 96906 | WASHER, FLAT: | | EA | 1 |
| 31 | 4 | XDHHH | SMC686278 | 80063 | ELECTRONIC COMPONENTS ASSEMBLY: | | EA | 1 |
| 31 | 5 | PAHZZ 5910-00-144-4383 | CSR13F226ML | 81349 | CAPACITOR, FIXED: | | EA | 1 |
| 31 | 6 | PAHZZ 5910-00-010-8718 | CK06CW103K | 81349 | CAPACITOR, FIXED: | | EA | 3 |
| 31 | 7 | PAHZZ 5905-00-116-8554 | RC07GF105J | 81349 | RESISTOR, FIXED: | | EA | 1 |
| 31 | 8 | PAHZZ 5961-00-937-9511 | SMB601146-1 | 80063 | DIODE ASSEMBLY: | | EA | 2 |
| 31 | 9 | PAHZZ | SMB601146-2 | 80063 | DIODE ASSEMBLY: | | EA | 2 |
| 31 | 10 | PAHZZ 5305-00-054-5650 | MS51957-16 | 96906 | SCREW, MACHINE: | | EA | 4 |
| 31 | 11 | | | | DELETED: | | | |
| 31 | 12 | PAHZZ 5310-00-595-6211 | MS15795-803 | 96906 | WASHER, FLAT: | | EA | 8 |
| 31 | 13 | PAHZZ 5310-00-937-9974 | SMB540805-2 | 80063 | NUT, HEXAGON: | | EA | 4 |
| 31 | 14 | XDHZZ 5940-00-180-7914 | SMC686279 | 80063 | TERMINAL BOARD: | | EA | 1 |
| 31 | 15 | PAHZZ 5910-00-822-5683 | CK63AW103M | 81349 | CAPACITOR, FIXED: | | EA | 1 |
| 31 | 16 | PAHZZ 6240-00-731-5071 | SMB540471 | 80063 | LAMP, NEON: | | EA | 2 |
| 31 | 17 | PAHZZ 5905-00-252-1671 | RC07GF225J | 81349 | RESISTOR, FIXED: | | EA | 1 |
| 31 | 18 | PAHZZ 5910-00-192-7180 | CSR13C396KL | 81349 | CAPACITOR, FIXED: | | EA | 1 |
| 31 | 19 | PAHZZ 5910-00-688-6602 | SMC601197-1 | 80063 | CAPACITOR, FIXED: | | EA | 1 |
| 31 | 20 | PAHZZ 5310-00-722-5998 | MS15795-805 | 96906 | WASHER, FLAT: | | EA | 1 |
| 31 | 21 | PAHZZ | SMB540947-2 | 80063 | NUT, HEXAGON: | | EA | 2 |
| 31 | 22 | XDHZZ | SMC601395-3 | 80063 | TERMINAL, STUD: | | EA | 1 |
| 31 | 23 | PAHZZ 5310-00-782-1349 | MS15795-804 | 96906 | WASHER, FLAT: | | EA | 1 |
| 31 | 24 | PAHZZ 5305-00-054-5649 | MS51957-15 | 96906 | SCREW, MACHINE: | | EA | 1 |
| 31 | 25 | XDHZZ | SMB610033 | 80063 | PLATE, MOUNTING: | | EA | 1 |
| 31 | 26 | XDHZZ | SMD867343 | 80063 | ELECTRONIC COMPONENTS ASSEMBLY: | | EA | 1 |
| 32 | 1 | PAHZZ 5910-00-495-0042 | CSR13G105ML | 81349 | CAPACITOR, FIXED: | | EA | 1 |

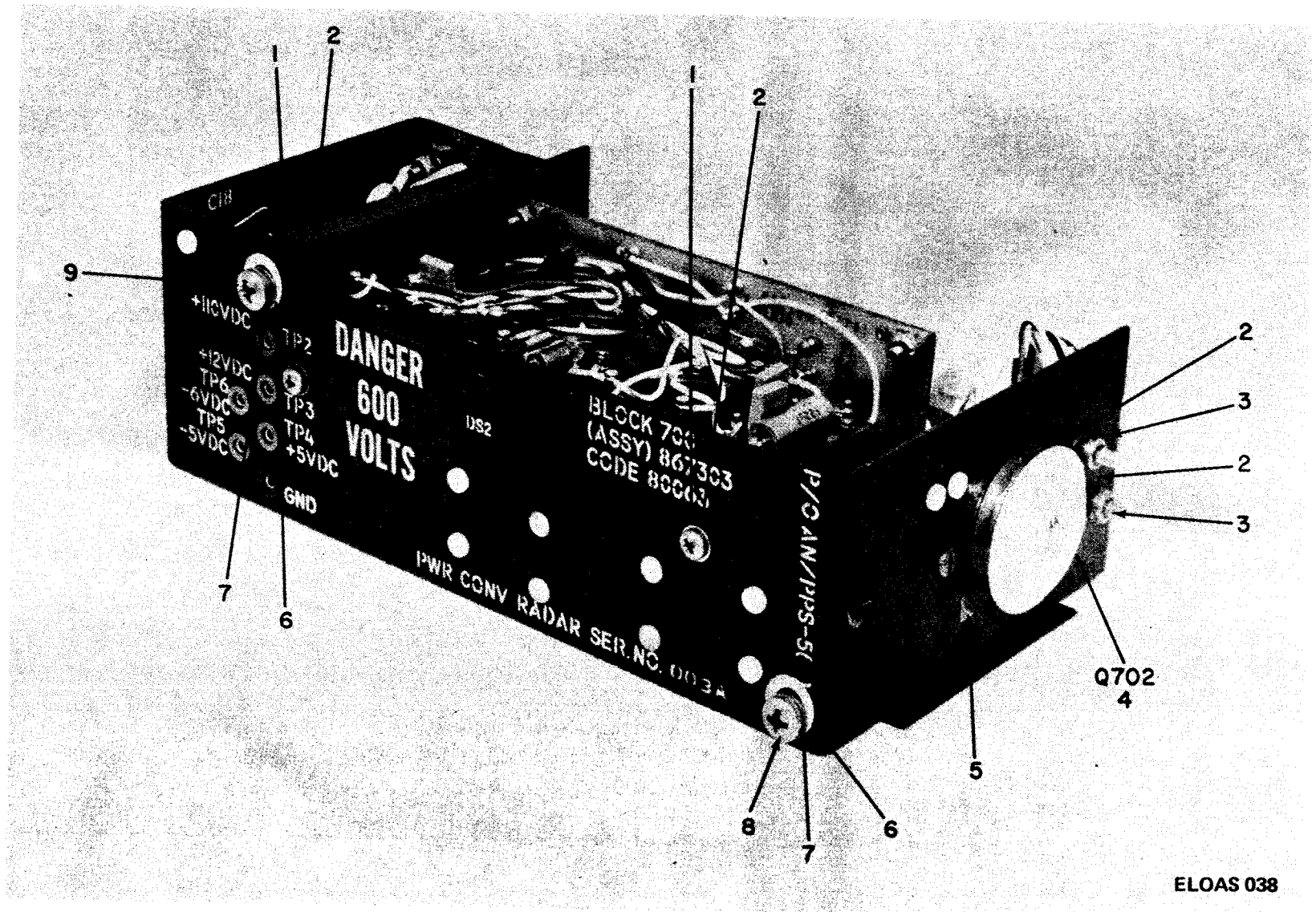

Figure 30. Converter Assembly (Block 700), right front view.

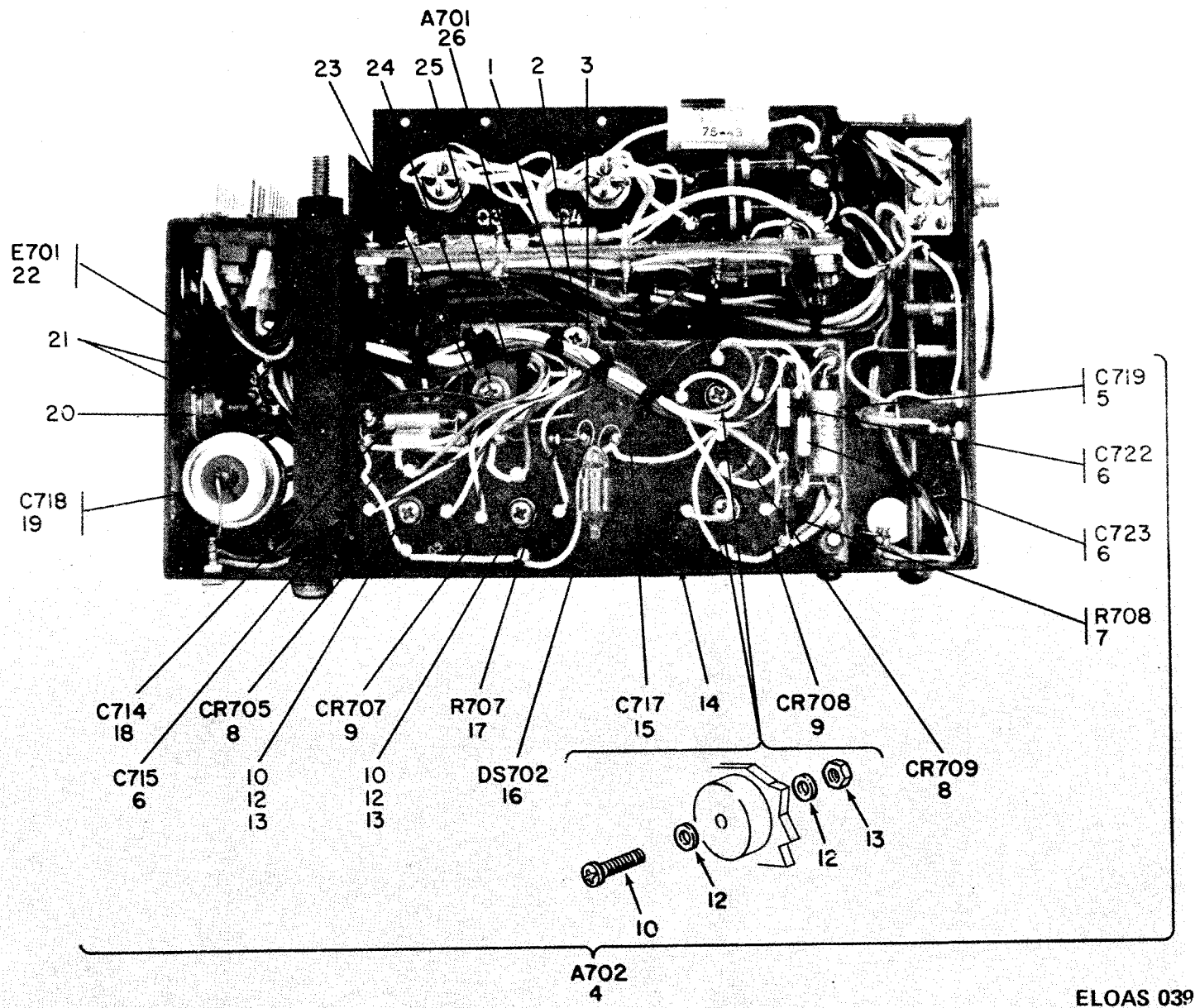
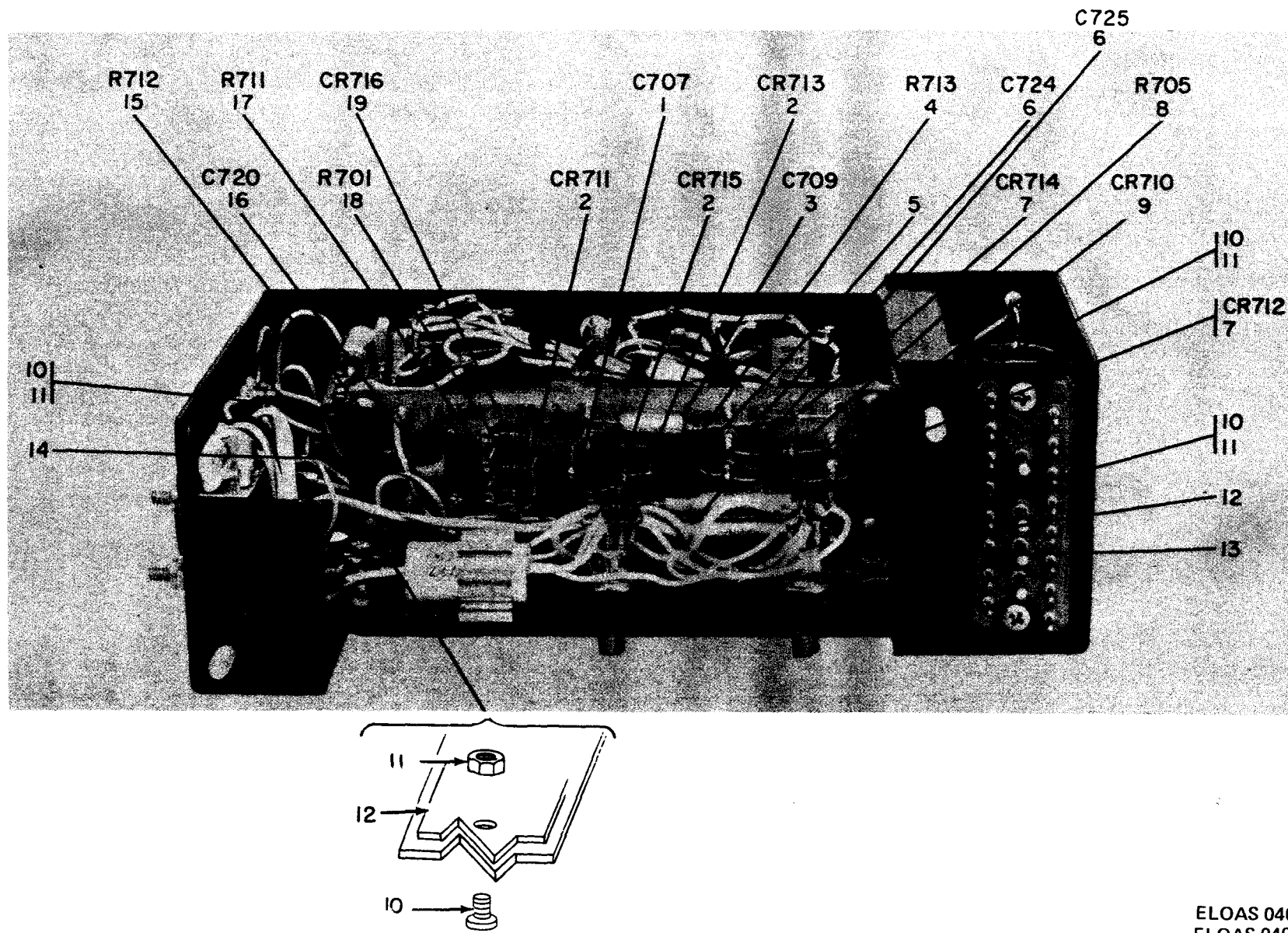

Figure 31. Converter Assembly (Block 700), top view.



ELOAS 040
ELOAS 040

Figure 32. Converter Assembly (Block 700), rear view.

| SECTION II. REPAIR PARTS LIST (CONTINUED) | | | | TM11-5840-298-34P-2 | | | (7) | (8) |
|---|------|------------------------|--------------|---------------------|-------------------------------|-----------|------|------|
| (1) | (2) | (3) | (4) | (5) | (6) | | (7) | (8) |
| ILLUSTRATION | SMR | NATIONAL | PART | FSCM | DESCRIPTION | USABLE ON | UNIT | QTY |
| (A) | (B) | STOCK | NUMBER | | | CODE | OF | INC |
| FIG | ITEM | NUMBER | NUMBER | | | | MEAS | IN |
| NO | NO | | | | | | | UNIT |
| 32 | 2 | PAHZZ 5961-00-937-9871 | SMC601141 | 80063 | SEMICONDUCTOR DEVICE, DIODE: | | EA | 3 |
| 32 | 3 | PAHZZ 5910-00-192-7180 | CSR13C396KL | 81349 | CAPACITOR, FIXED: | | EA | 1 |
| 32 | 4 | PAHZZ 5905-00-717-6590 | SMC867540-1 | 80063 | RESISTOR, VARIABLE: | | EA | 1 |
| 32 | 5 | PAHZZ | SMB867527 | 80063 | PAD, MOUNTING: | | EA | 1 |
| 32 | 6 | PAHZZ 5910-00-177-2684 | SMC610417 | 80063 | CAPACITOR, FIXED: | | EA | 2 |
| 32 | 7 | PAHZZ | SMB541191 | 80063 | SEMICONDUCTOR DEVICE, DIODE: | | EA | 2 |
| 32 | 8 | PAHZZ 5905-00-110-7620 | RC07GF102J | 81349 | RESISTOR, FIXED: | | EA | 1 |
| 32 | 9 | PAHZZ 5961-00-937-9512 | SMB540654 | 80063 | SEMICONDUCTOR DEVICE, DIODE: | | EA | 1 |
| 32 | 10 | PAHZZ 5305-00-054-5649 | MS51957-15 | 96906 | SCREW, MACHINE: | | EA | 4 |
| 32 | 11 | PAHZZ | SMB540947-1 | 80063 | NUT, HEXAGON: | | EA | 4 |
| 32 | 12 | XDHHZ | SMB601140 | 80063 | BRACKET, ANGLE: | | EA | 2 |
| 32 | 13 | PAHZZ | SMC540534-4 | 80063 | NUT, PLAIN, CLINCH: | | EA | 1 |
| 32 | 14 | XDHZZ | SMC867377 | 80063 | TERMINAL BOARD: | | EA | 1 |
| 32 | 15 | PAHZZ 5905-00-111-1679 | RC07GF512J | 81349 | RESISTOR, FIXED: | | EA | 1 |
| 32 | 16 | PAHZZ 5910-00-822-8214 | CK60BX470M | 81349 | CAPACITOR, FIXED: | | EA | 1 |
| 32 | 17 | PAHZZ | RCR07G510J | 81349 | RESISTOR, FIXED: | | EA | 1 |
| 32 | 18 | PAHZZ 5905-00-107-0656 | RCR07G100J | 81349 | RESISTOR, FIXED: | | EA | 1 |
| 32 | 19 | PAHZZ 5961-00-669-6884 | 1N4735A | 81349 | SEMICONDUCTOR DEVICE, DIODE: | | EA | 1 |
| 33 | 1 | XDHZZ | SMB541055 | 80063 | POST, ELECTRICAL-MECHANICAL: | | EA | 1 |
| 33 | 2 | PAHZZ 5950-00-937-9531 | SMD867503 | 80063 | TRANSFORMER, POWER CONVERTER: | | EA | 1 |
| 33 | 3 | PAHZZ | SMB540947-2 | 80063 | NUT, HEXAGON: | | EA | 1 |
| 33 | 4 | PAHZZ 5310-00-722-5998 | MS15795-805 | 80063 | WASHER, FLAT: | | EA | 1 |
| 33 | 5 | PAHZZ | SMB540947-1 | 80063 | NUT, HEXAGON: | | EA | 1 |
| 33 | 6 | PAHZZ 5310-00-595-6211 | MS15795-803 | 96906 | WASHER, FLAT: | | EA | 1 |
| 33 | 7 | PAHZZ 5910-00-822-3766 | CK60AX221K | 81349 | CAPACITOR, FIXED: | | EA | 1 |
| 33 | 7A | PAHZZ | CKR05BX104KR | 81349 | CAPACITOR, FIXED: | | EA | 1 |
| 33 | 8 | PAHZZ 5910-00-937-9485 | SMB601204 | 80063 | CAPACITOR, FIXED: | | EA | 1 |
| 33 | 9 | PAHZZ | RCR42G620JS | 81349 | RESISTOR, FIXED: | | EA | 2 |
| 33 | 10 | PAHZZ 5945-00-937-9180 | SMC601142 | 80063 | RELAY, ARMATURE: | | EA | 1 |
| 33 | 11 | PAHZZ | SMC610151 | 80063 | TRANSISTOR: | | EA | 1 |
| 33 | 12 | XDHZZ | SMB540424 | 80063 | HEAT SINK: | | EA | 1 |
| 33 | 13 | PAHZZ | SMD686838-1 | 80063 | CORE, ELECTROMAGNETIC: | | EA | 1 |
| 33 | 14 | PAFZZ 5365-00-598-1840 | MS16633-4015 | 96906 | RING, RETAINING: | | EA | 2 |
| 33 | 15 | PAHZZ | CL21BE401UP3 | 81349 | CAPACITOR, FIXED: | | EA | 2 |
| 34 | 1 | PAHZZ 5305-00-993-9189 | MS24693C2 | 96906 | SCREW, MACHINE: | | EA | 3 |
| 34 | 2 | PAHZZ | RCR42G620JS | 81349 | RESISTOR, FIXED: | | EA | 2 |
| 34 | 3 | PAHZZ | SMC867490 | 80063 | TRANSISTOR: | | EA | 2 |
| 34 | 4 | PAFZZ | MS35650-304 | 96906 | NUT, HEXAGON: | | EA | 2 |

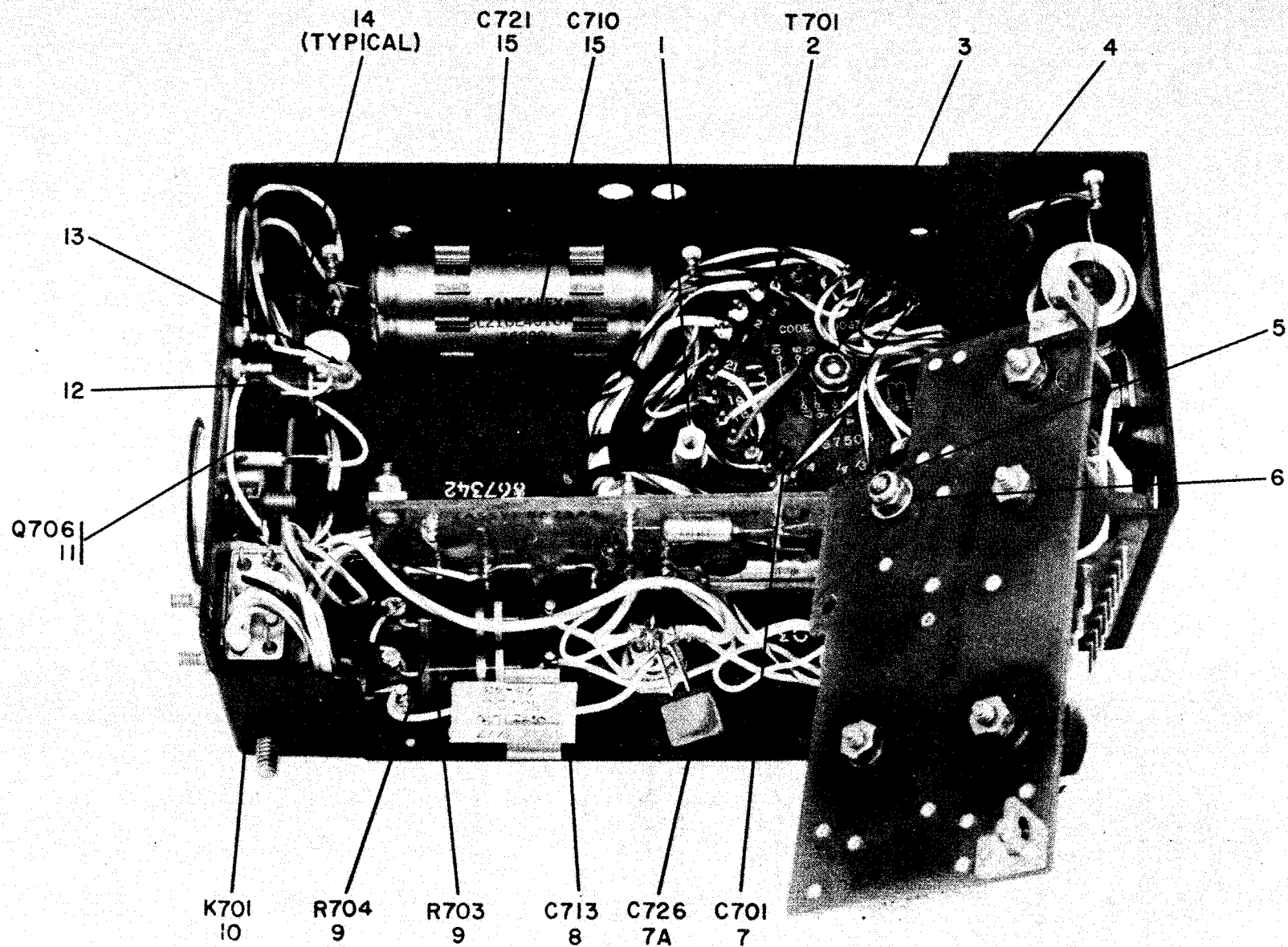

ELOAS 041

Figure 33. Converter Assembly (Block 700), top rear view with electronic component assembly A702 raised.

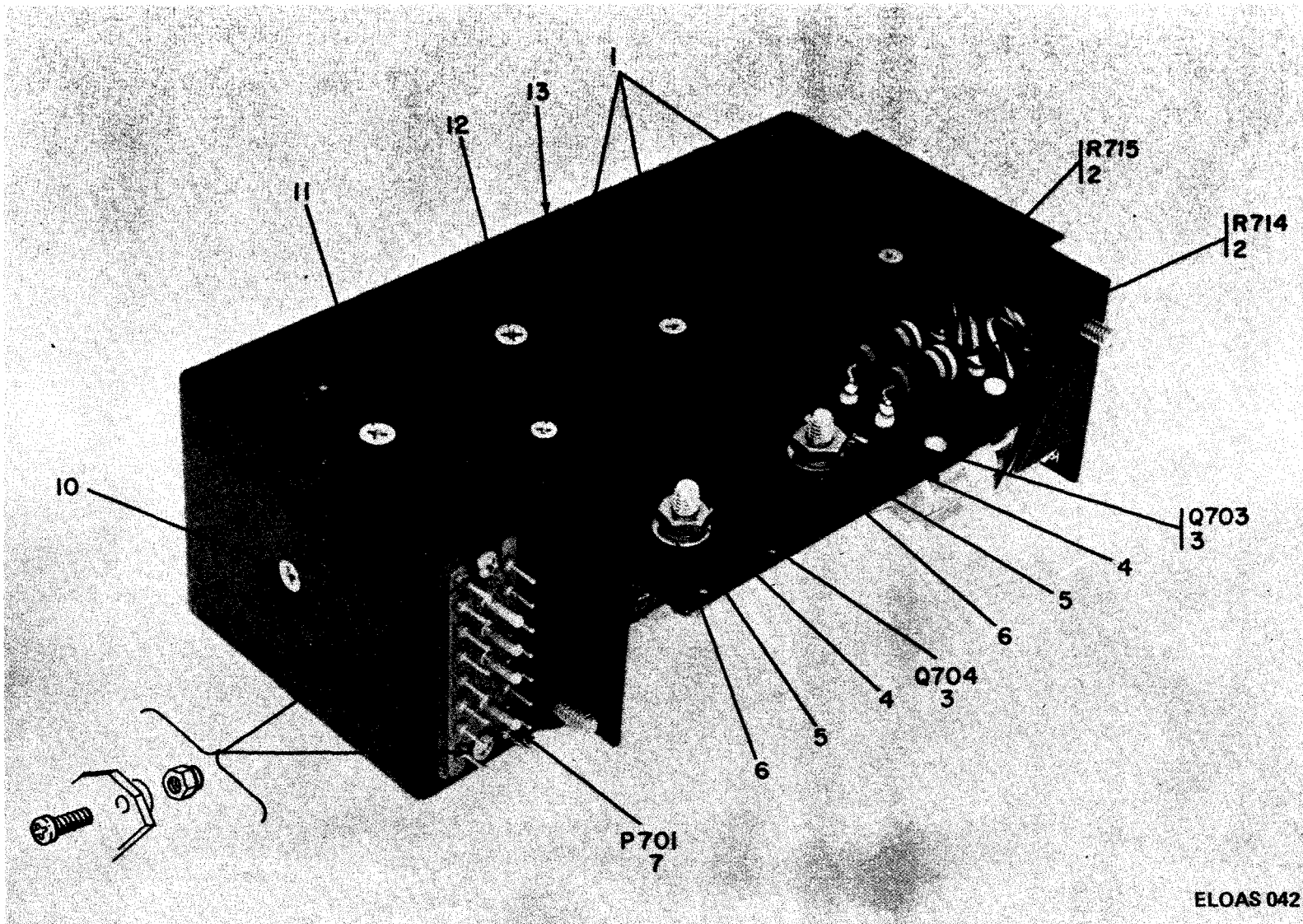
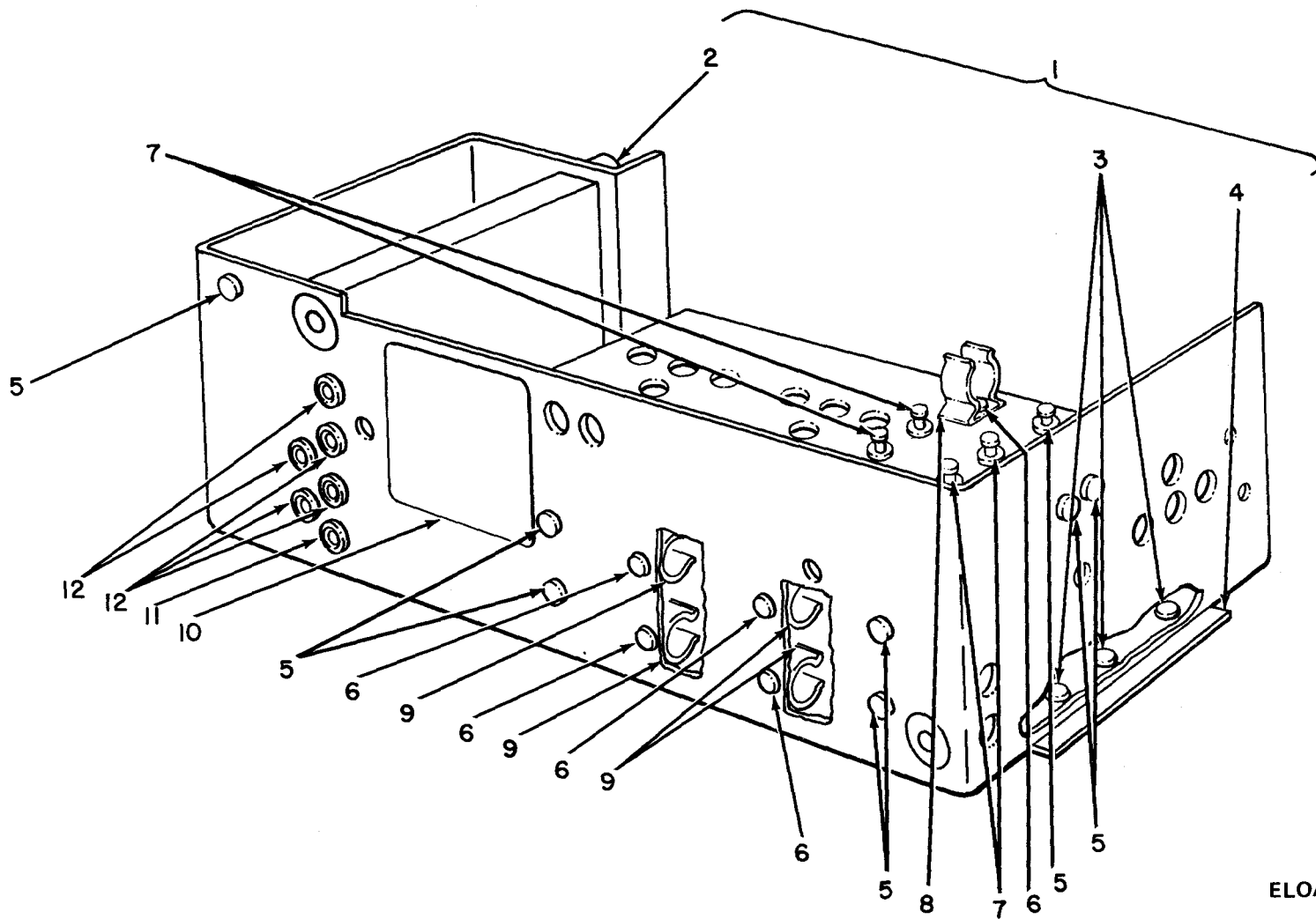

Figure 34. Converter Assembly (Block 700), bottom view.

| SECTION II. REPAIR PARTS LIST (CONTINUED) | | | | TM11-5840-298-34P-2 | | | (7) | (8) |
|---|------|----------|------------------|---------------------|-------------|--------------------------------|------|------|
| (1) | (2) | (3) | (4) | (5) | (6) | | (7) | (8) |
| ILLUSTRATION | SMR | NATIONAL | PART | FSCM | DESCRIPTION | USABLE ON | UNIT | QTY |
| (A) | CODE | STOCK | NUMBER | | | CODE | OF | INC |
| FIG | ITEM | NUMBER | | | | | MEAS | IN |
| NO | NO | | | | | | | UNIT |
| 34 | 5 | PAFZZ | 5310-00-595-6772 | MS15795-808 | 96906 | WASHER, FLAT: | EA | 2 |
| 34 | 6 | PAFZZ | 5310-00-933-8120 | MS35338-138 | 96906 | WASHER, LOCK: | EA | 2 |
| 34 | 7 | PAHZZ | | SMB540439-1 | 80063 | CONNECTOR, RECEPTACLE: | EA | 1 |
| 34 | 8 | PAHZZ | 5305-00-054-5652 | MS51957-18 | 96906 | SCREW, MACHINE: | EA | 2 |
| 34 | 9 | PAHZZ | | SMB540947-1 | 80063 | NUT, HEXAGON: | EA | 2 |
| 34 | 10 | PAHZZ | 5305-00-066-7327 | MS24693C28 | 96906 | SCREW, MACHINE: | EA | 1 |
| 34 | 11 | PAHZZ | 5305-00-088-9665 | MS24693C29 | 96906 | SCREW, MACHINE: | EA | 1 |
| 34 | 12 | PAHZZ | | MS24693-C34 | 96906 | SCREW, MACHINE: | EA | 1 |
| 34 | 13 | XDDZ | | SMD867342 | 80063 | CHASSIS, POWER CONVERTER: | EA | 1 |
| 35 | 1 | XDDZ | | SMD867498 | 80063 | CHASSIS, ELECTRICAL EQUIPMENT: | EA | 1 |
| 35 | 2 | XDDZ | | SMD601143-4 | 80063 | BUSHING, SLEEVE: | EA | 1 |
| 35 | 3 | PADZZ | 5320-00-117-6929 | MS20426AD2-4 | 96906 | RIVET, SOLID: | EA | 3 |
| 35 | 4 | XDDZ | | SMD867498-2 | 80063 | PLATE, SUPPORT | EA | 1 |
| 35 | 5 | XDDZ | | SMB540946-2 | 80063 | TERMINAL, STUD: | EA | 8 |
| 35 | 6 | PADZZ | 5320-00-117-6815 | MS20470AD3-4 | 96906 | RIVET, SOLID: | EA | 5 |
| 35 | 7 | XDDZ | | SMB867544 | 80063 | TERMINAL, STUD: | EA | 4 |
| 35 | 8 | XDDZ | | SMB540977 | 80063 | CLIP, COMPONENT: | EA | 1 |
| 35 | 9 | XDDZ | 5340-00-177-4103 | SMB540950 | 80063 | CLIP, COMPONENT: | EA | 4 |
| 35 | 10 | XDDZ | | SMB601273-3 | 80063 | PLATE, INSTRUCTION: | EA | 1 |
| 35 | 11 | PADZZ | | SMB540516-1 | 80063 | JACK, TIP: | EA | 1 |
| 35 | 12 | PADZZ | | SMB540516-2 | 80063 | JACK, TIP: | EA | 5 |



ELOAS 043

Figure 35. Chassis, converter.

| SECTION II. REPAIR PARTS LIST (CONTINUED) | | | | TM11-5840-298-34P-2 | | | | | |
|---|------|------------------------|-------------|---------------------|--------------------------------|-----------|------|------|--|
| (1) | (2) | (3) | (4) | (5) | (6) | | (7) | (8) | |
| ILLUSTRATION | SMR | NATIONAL | PART | FSCM | DESCRIPTION | USABLE ON | UNIT | QTY | |
| (A) | (B) | STOCK | NUMBER | | | CODE | OF | INC | |
| FIG | ITEM | NUMBER | | | | | MEAS | IN | |
| NO | NO | | | | | | | UNIT | |
| | | | | | GROUP: 0107 | | | | |
| | | | | | AFC AMPLIFIER (BLOCK 800) | | | | |
| 36 | 1 | PADZZ 5305-00-763-3356 | MS51959-5 | 96906 | SCREW, MACHINE: | | EA | 6 | |
| 36 | 1A | PAFZZ 5305-00-054-5636 | MS51957-2 | 96906 | SCREW, MACHINE: | | EA | 4 | |
| 36 | 2 | XDDZZ | SMC867551 | 80063 | COVER, AMPLIFIER: | | EA | 1 | |
| 37 | 1 | | | | DELETED: | | | | |
| 37 | 2 | XDDZZ | SMB601161 | 80063 | BRACKET, ANGLE: | | EA | 4 | |
| 37 | 3 | XDDZZ 5310-00-804-0141 | MS15795-801 | 96906 | WASHER, FLAT: | | EA | 8 | |
| 37 | 4 | XDDZZ | SMB540903-2 | 80063 | SCREW, SELF-LOCKING: | | EA | 8 | |
| 37 | 5 | PADZZ | SMB540805-1 | 80063 | NUT, HEXAGON: | | EA | 2 | |
| 37 | 6 | XDDZZ | SMB686528 | 80063 | CHASSIS, ELECTRICAL EQUIPMENT: | | EA | 1 | |
| 37 | 7 | XDDZZ | SMC867549 | 80063 | INSULATOR, PLATE: | | EA | 1 | |
| 37 | 8 | PADZZ 5935-00-937-9432 | SMB540492-2 | 80063 | CONNECTOR, RECEPTACLE: | | EA | 1 | |
| 37 | 9 | PADZZ 5950-00-937-9878 | SMB601160 | 80063 | COIL, RADIO FREQUENCY: | | EA | 1 | |
| 37 | 10 | PADZZ 5950-00-937-9876 | SMB544987 | 80063 | COIL, RADIO FREQUENCY: | | EA | 1 | |
| 37 | 11 | PADZZ | SMB540641 | 80063 | CONNECTOR, COAXIAL: | | EA | 1 | |
| 37 | 12 | XADDD | SMD686398 | 80063 | AMPLIFIER, AUDIO FREQUENCY: | | EA | 1 | |
| 37 | 18 | PADZZ 5950-00-927-8543 | SMB540658-3 | 80063 | COIL, RADIO FREQUENCY: | | EA | 10 | |
| 37 | 14 | PADZZ 5900-00-106-1356 | RC07GF152J | 81349 | RESISTOR, FIXED: | | EA | 3 | |
| 37 | 15 | PADZZ 5900-00-111-4895 | RC07GF201J | 81349 | RESISTOR, FIXED: | | EA | 4 | |
| 37 | 16 | PADZZ 5900-00-107-0656 | RC07GF100J | 81349 | RESISTOR, FIXED: | | EA | 6 | |
| 37 | 17 | PADZZ 5905-00-126-6696 | RC07GF751J | 81349 | REISTOR, FIXED: | | EA | 2 | |
| 37 | 18 | PADZZ 5905-00-111-1679 | RC07GF512J | 81349 | RESISTOR, FIXED: | | EA | 4 | |
| 37 | 19 | PADZZ 5961-00-842-9864 | JAN1N914 | 81349 | SEMICONDUCTOR DEVICE, DIODE: | | EA | 5 | |
| | | | | | OR | | | | |
| 37 | 19 | PADZZ | JAN1N4148 | 81349 | SEMICONDUCTOR DEVICE DIODE: | | EA | 5 | |
| 37 | 20 | PADZZ 5905-00-228-5506 | RC07GF622J | 81349 | RESISTOR, FIXED: | | EA | 1 | |
| 37 | 21 | PADZZ 5905-00-116-8555 | RC07GF153J | 81349 | RESISTOR, FIXED: | | EA | 1 | |
| 37 | 22 | PADZZ 5905-00-118-4559 | RC07GF333J | 81349 | RESISTOR, FIXED: | | EA | 1 | |
| 37 | 23 | PADZZ 5905-00-126-6683 | RC07GF332J | 81349 | RESISTOR, FIXED: | | EA | 1 | |
| 37 | 24 | PADZZ 5905-00-111-4727 | RC07GF272J | 81349 | RESISTOR, FIXED: | | EA | 1 | |
| 37 | 25 | PADZZ 5905-00-119-8855 | RC07GF112J | 81349 | RESISTOR, FIXED: | | EA | 1 | |
| 37 | 26 | PADZZ 5905-00-135-6045 | RC07GF330J | 81349 | RESISTOR, FIXED: | | EA | 1 | |
| 37 | 27 | PADZZ 5905-00-114-0711 | RCR07G472JS | 81349 | RESISTOR, FIXED: | | EA | 1 | |
| 37 | 28 | PADZZ 5905-00-106-1248 | RC07GF162J | 81349 | RESISTOR, FIXED: | | EA | 2 | |
| 37 | 29 | PADZZ 5905-00-617-5091 | RCR05G472JS | 81349 | RESISTOR, FIXED: | | EA | 1 | |
| 37 | 30 | PADZZ | SMB541191 | 80063 | SEMICONDUCTOR DEVICE, DIODE: | | EA | 2 | |
| 37 | 31 | PADZZ 5905-00-116-8556 | RC07GF223J | 81349 | RESISTOR, FIXED: | | EA | 2 | |

SECTION II REPAIR PARTS LIST (CONTINUED)

| (1) ILLUSTRATION | | (2) SMR CODE | (3) NATIONAL STOCK NUMBER | (4) PART NUMBER | (5) FSCM | (6) DESCRIPTION | (7) UNIT OF MEAS | (8) QTY INC IN UNIT |
|---------------------|--------------------|--------------------|------------------------------------|-----------------------|-------------|------------------------------|---------------------------|---------------------------------|
| (A) FIG NO. | (B) ITEM NO. | | | | | USABLE ON CODE | | |
| 37 | 32 | PADZZ | 5905-00-110-0388 | RC07GF104J | 81349 | RESISTOR, FIXED: | EA | 2 |
| 37 | 33 | PADZZ | 5905-00-104-8368 | RC07GF470J | 81349 | RESISTOR, FIXED: | EA | 2 |
| 37 | 34 | PADZZ | 5905-00-136-8430 | RC07GF363J | 81349 | RESISTOR, FIXED: | EA | 1 |
| 37 | 35 | PADZZ | 5905-00-141-1187 | RC20GF203J | 81349 | RESISTOR, FIXED: | EA | 1 |
| 37 | 36 | PADZZ | 5905-00-136-3890 | RC07GF513J | 81349 | RESISTOR, FIXED: | EA | 1 |
| 37 | 37 | PADZZ | 5905-00-141-1183 | RC07GF101J | 81349 | RESISTOR, FIXED: | EA | 3 |
| 37 | 38 | PADZZ | 5905-00-141-1132 | RC07GF752J | 81349 | RESISTOR, FIXED: | EA | 1 |
| 37 | 39 | PADZZ | | USN1N972B | 81349 | SEMICONDUCTOR DEVICE, DIODE: | EA | 1 |
| 37 | 40 | PADZZ | 5905-00-136-7104 | RC07GF304J | 81349 | RESISTOR, FIXED: | EA | 2 |
| 37 | 41 | PADZZ | 5905-00-106-3666 | RC07GF103J | 81349 | RESISTOR, FIXED: | EA | 2 |
| 37 | 42 | PADZZ | 5905-00-110-7620 | RC07GF102J | 81349 | RESISTOR, FIXED: | EA | 1 |
| 37 | 43 | XDDZZ | 5340-00-168-6598 | SMB610142 | 80063 | STRAP, RESISTOR: | EA | 1 |
| 37 | 44 | PADZZ | | SMC540601-4 | 80063 | RESISTOR, VARIABLE: | EA | 1 |
| 37 | 45 | PADZZ | | SMC540601-1 | 80063 | RESISTOR, VARIABLE: | EA | 1 |
| 37 | 46 | PADZZ | 5905-00-359-4133 | RC07GF912J | 81349 | RESISTOR, FIXED: | EA | 2 |
| 37 | 47 | PADZZ | 5905-00-105-7764 | RC07GF222J | 81349 | RESISTOR, FIXED: | EA | 1 |
| 37 | 48 | PADZZ | 5905-00-111-4750 | RC07GF301J | 81349 | RESISTOR, FIXED: | EA | 1 |

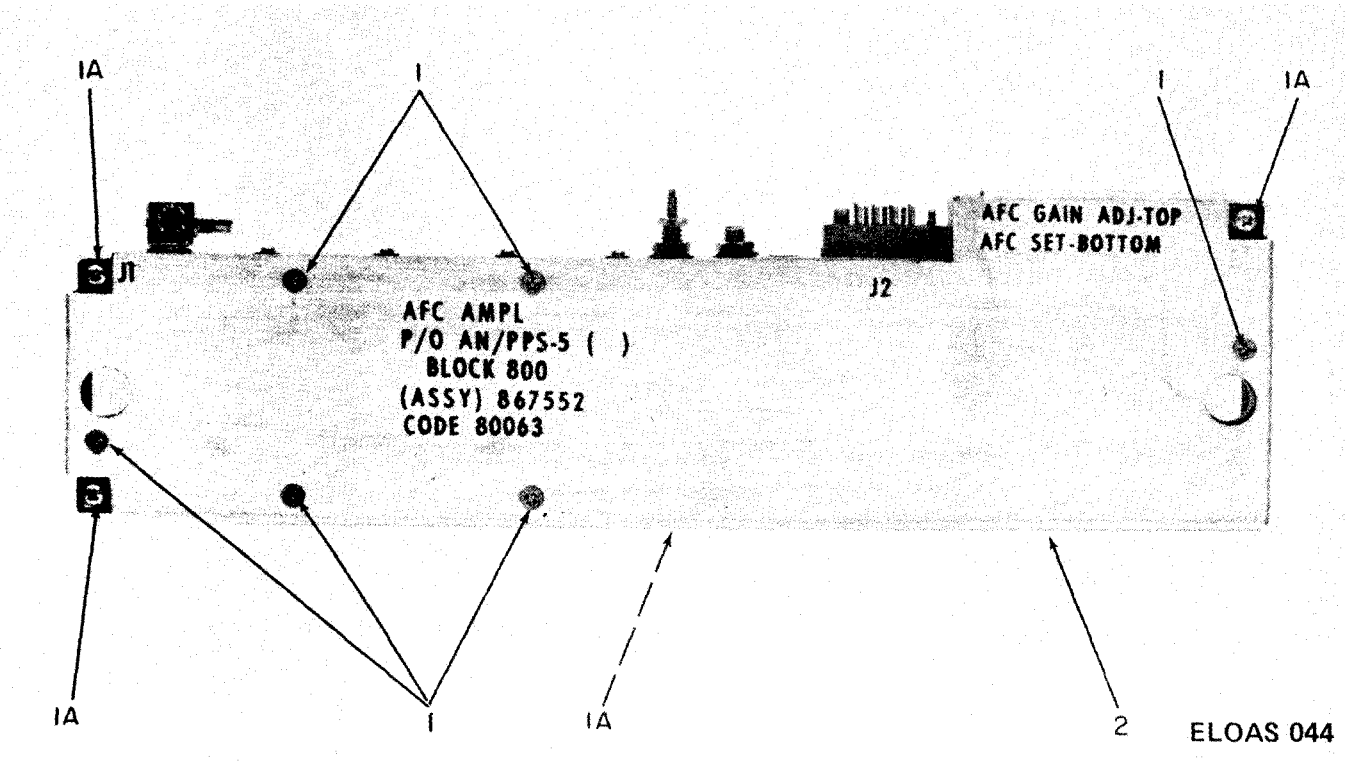
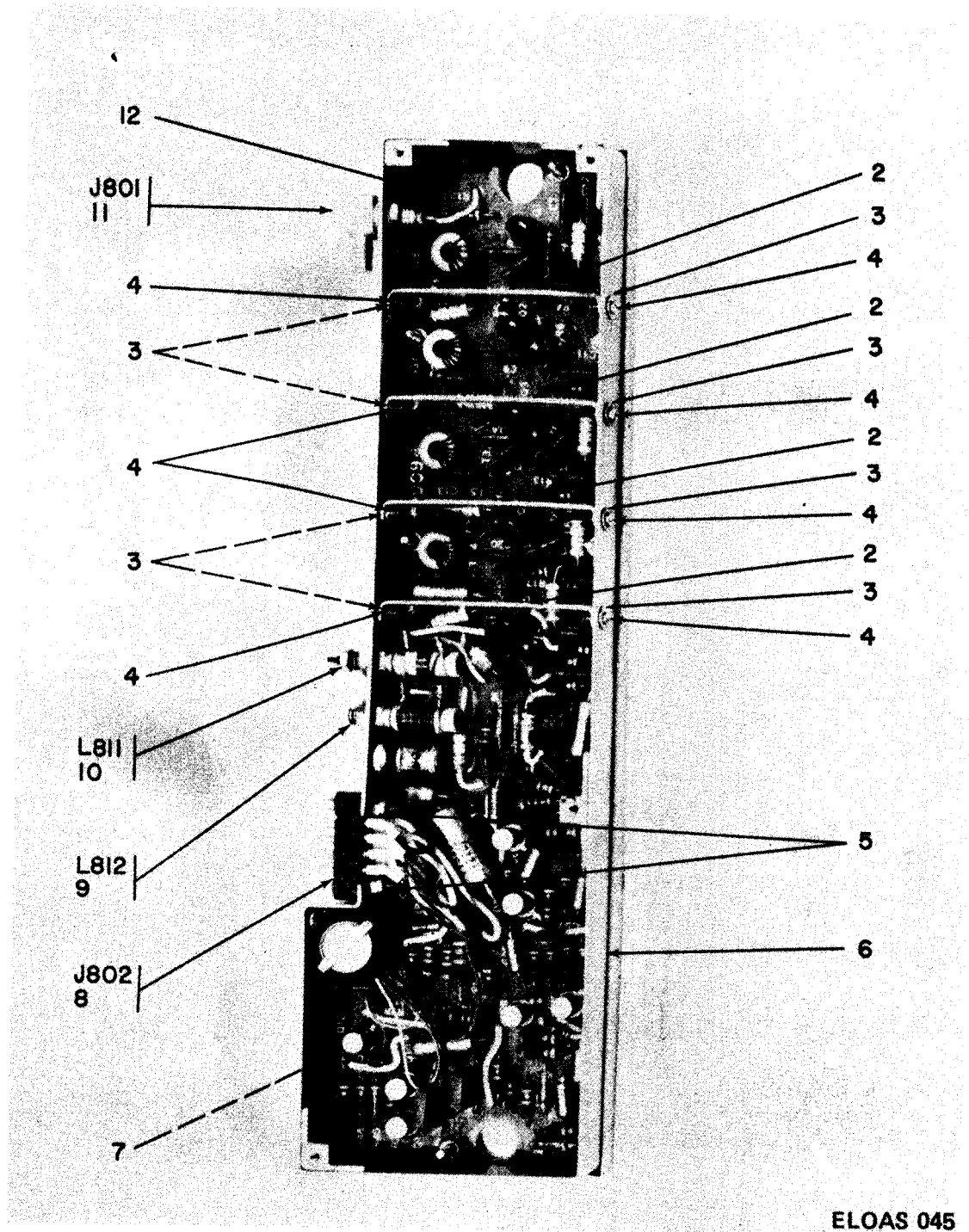

Figure 36. AFC Amplifier (Block 800), front view.



ELOAS 045

Figure 37 AFC Amplifier (Block 800), rear view (Sheet 1 of 5).

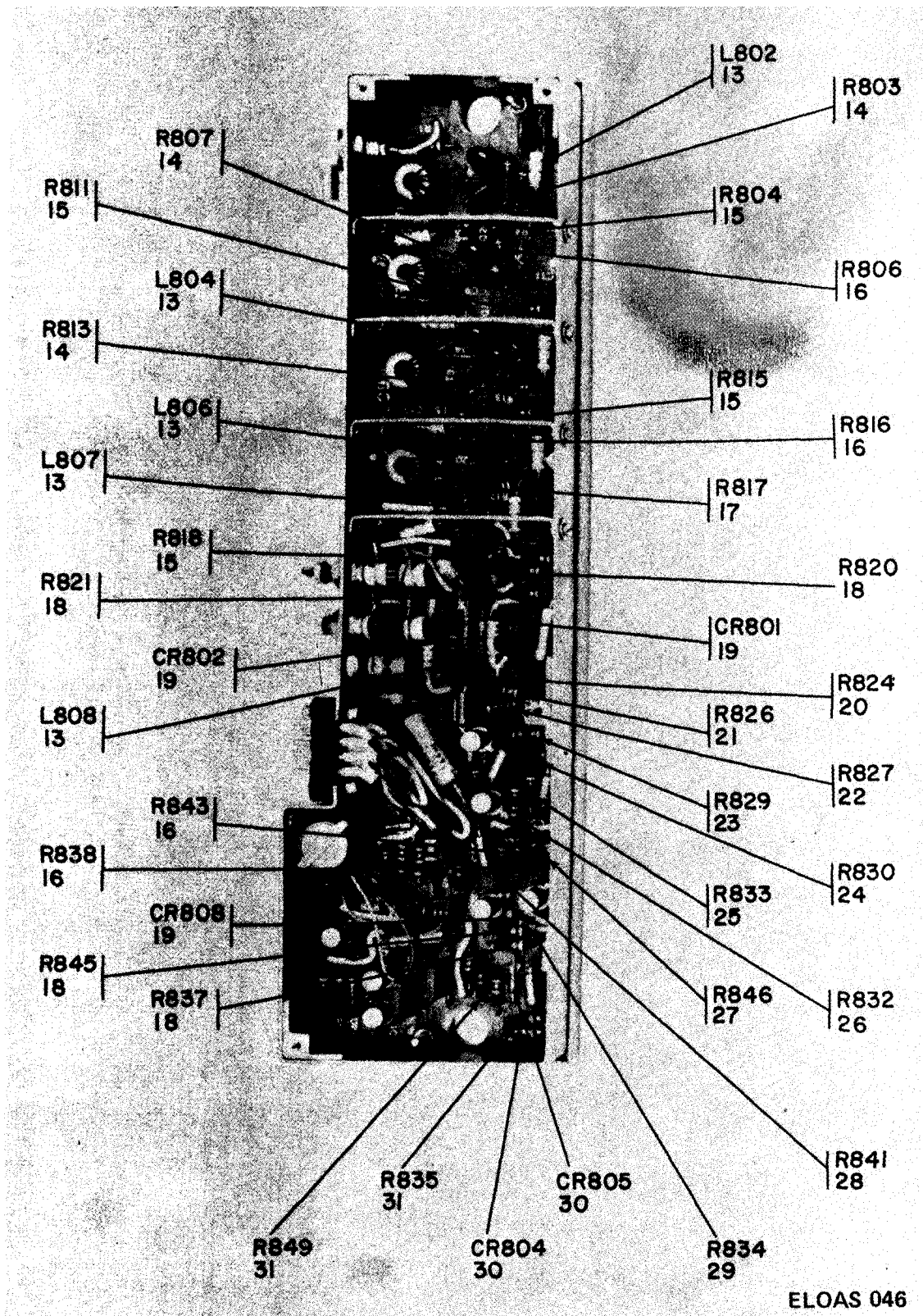

Figure 37. AFC Amplifier (Block 800), rear view (Sheet 2 of 5).

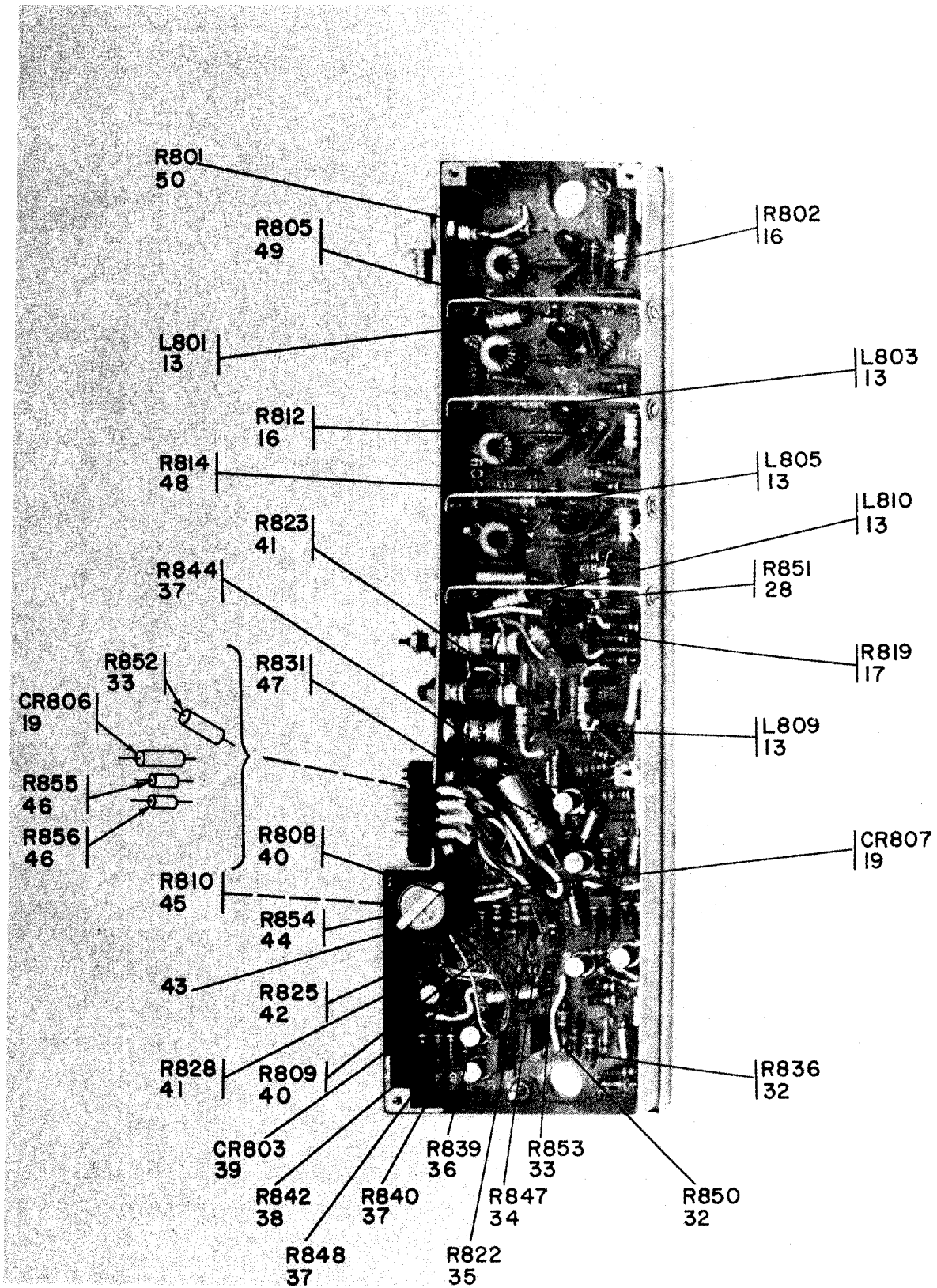

Figure 37. AFC Amplifier (Block 800), rear view (Sheet 3 of 5).

ELOAS 047

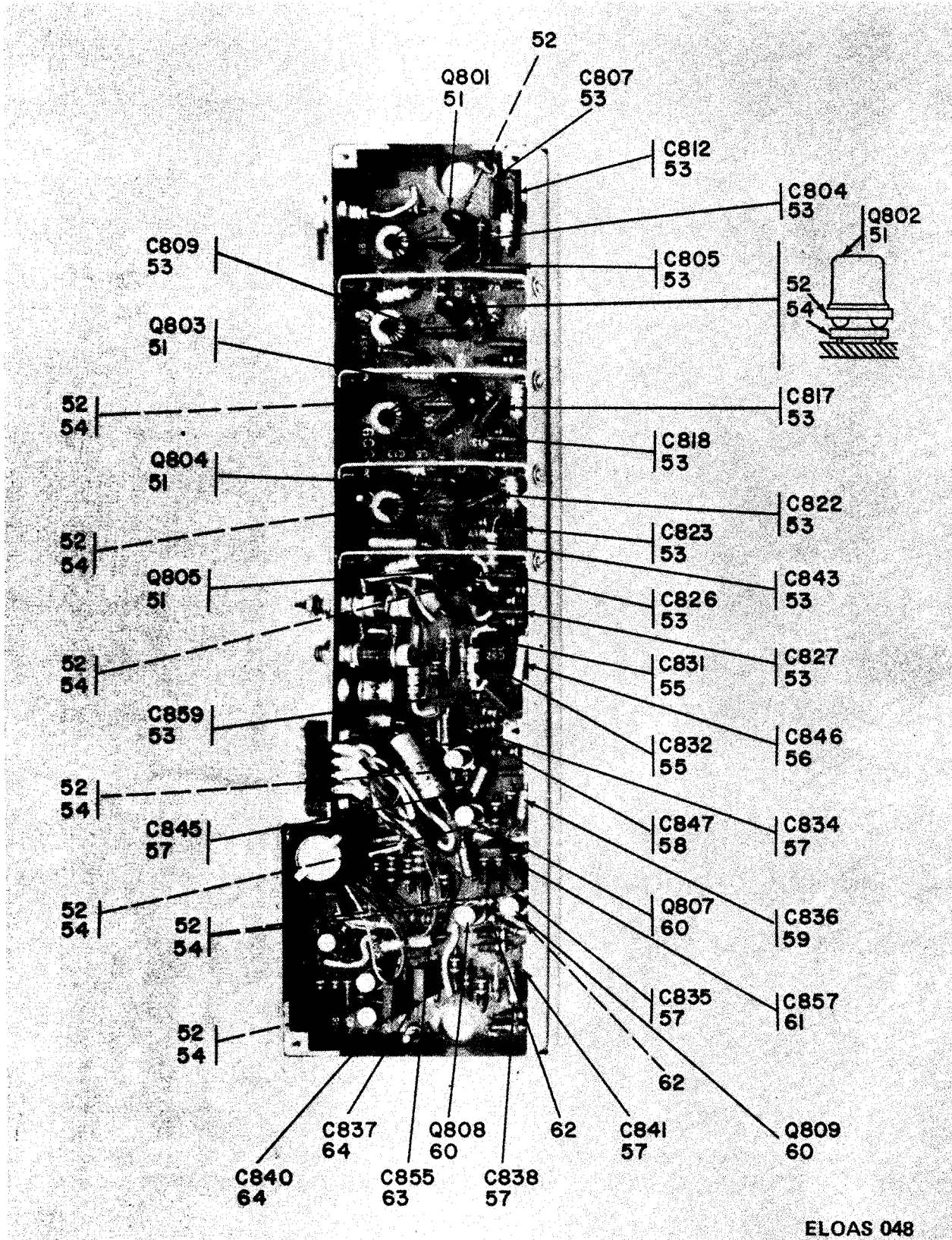

Figure 37. AFC Amplifier (Block 800), rear view (Sheet 4 of 5).

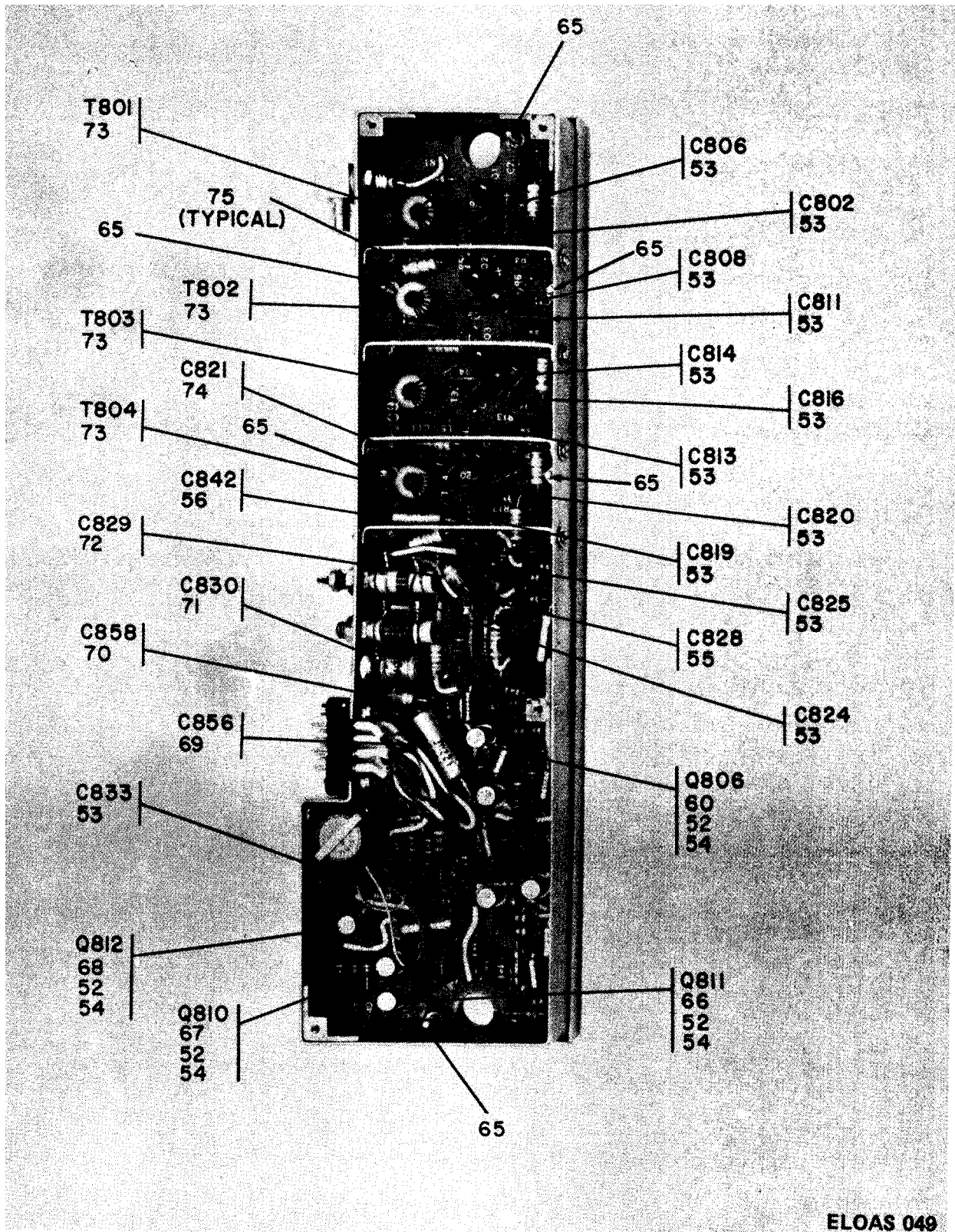
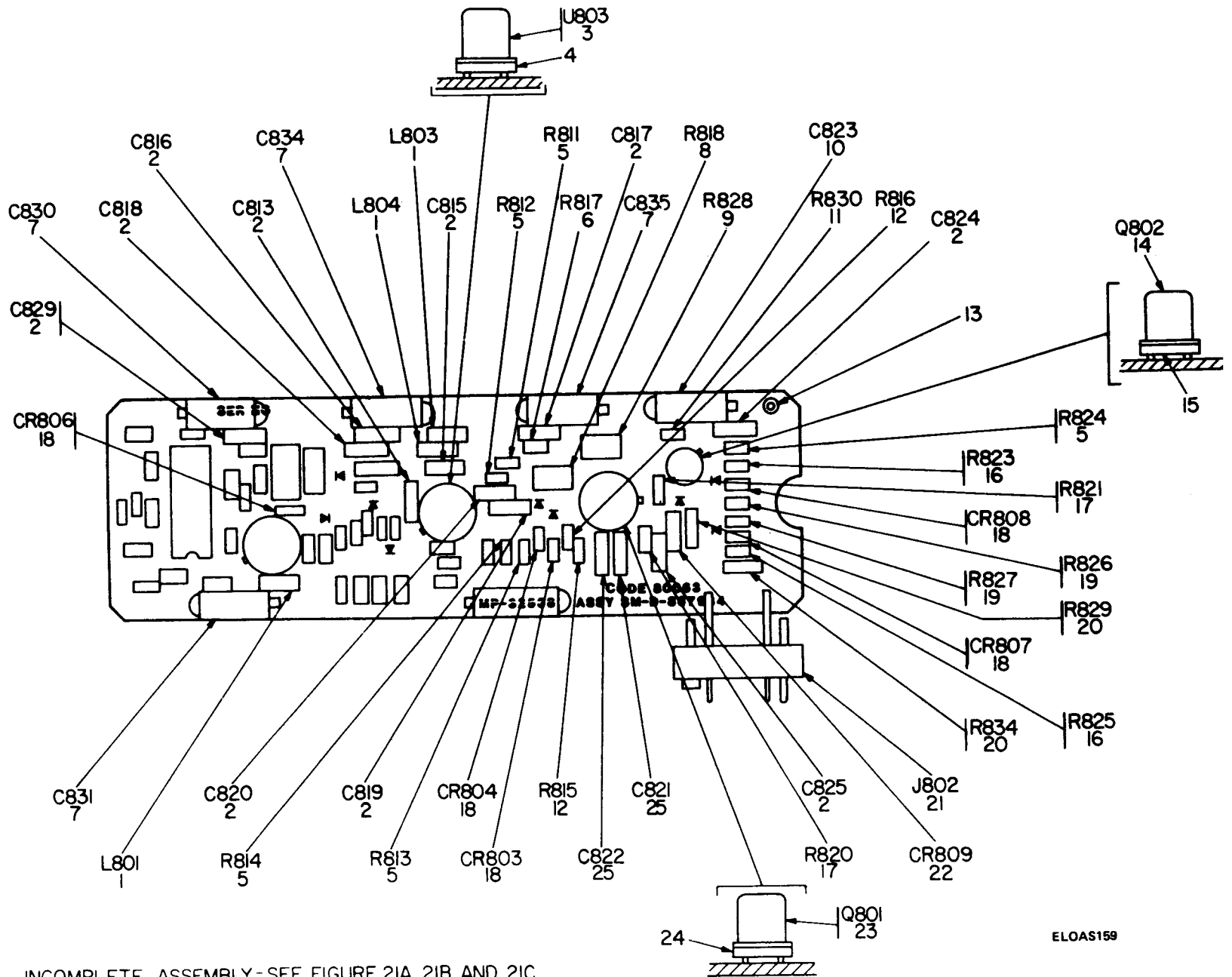

Figure 37. AFC Amplifier (Block 800), rear view (Sheet 5 of 5).

| SECTION II (1) ILLUSTRATION | | (2) | (3) | (4) | (5) | TM11-5840-298-34P-2 (6) DESCRIPTION | (7) | (8) QTY INC IN UNIT |
|-----------------------------------|-------------------|-------------|-----------------------------|-------|----------------|---|--------------------|---------------------------------|
| (A) FIG NO | (B) ITEM NO | SMR CODE | NATIONAL STOCK NUMBER | FSCM | PART NUMBER | | USABLE ON CODE U/M | |
| 37A | 1 | PAHZZ | 5950-00-031-4557 | 96906 | MS75084-12 | COIL,RADIO FREQUENC | EA | 3 |
| 37A | 2 | PAHZZ | 5910-00-010-8721 | 81349 | M39014/02-1419 | CAPACITOR, FIXED, CER | EA | 10 |
| 37A | 3 | PGHZZ | 5962-00-411-6304 | 05157 | 3610073-001 | MICROCIRCUIT, LINEAR | EA | 1 |
| 37A | 4 | XAHZZ | | 80063 | SM-C-867992 | MOUNTING PAD, ELER | EA | 1 |
| 37A | 5 | PAHZZ | 5905-00-401-7430 | 81349 | RCR05G752JS | RESISTOR, FIXED, COMP | EA | 5 |
| 37A | 6 | PAHZZ | 5905-00-617-5096 | 81349 | RCR05G682JS | RESISTOR, FIXED, COMP | EA | 1 |
| 37A | 7 | PAHZZ | 5910-00-192-7180 | 81349 | M39003/01-2979 | CAPACITOR, FIXED, ELE | EA | 4 |
| 37A | 8 | PAHZZ | 5905-01-086-6006 | 8134 | RJR26FW500P | RESISTOR, VARIABLE, N | EA | 1 |
| 37A | 9 | PAHZZ | 5905-01-028-5684 | 81349 | RJR26FW502P | RESISTOR, VARIABLE, N | EA | 1 |
| 37A | 10 | PAHZZ | 5910-00-144-4381 | 81349 | M39003/01-3024 | CAPACITOR, FIXED, ELE | EA | 1 |
| 37A | 11 | PAHZZ | 5905-01-035-5065 | 81349 | RCR05G103JS | RESISTOR, FIXED, COMP | EA | 1 |
| 37A | 12 | PAHZZ | 5905-00-458-9346 | 81349 | RCR05G104JS | RESISTOR, FIXED, COMP | EA | 2 |
| 37A | 13 | PAHZZ | 5940-00-926-0015 | 81349 | SE23XC02 | TERMINAL, STUD | EA | 1 |
| 37A | 14 | PAHZZ | 5961-01-016-5396 | 81349 | JANTX2N910 | TRANSISTOR | EA | 1 |
| 37A | 15 | XAHZZ | | 80063 | SM-C-867996 | MOUNTING PAD, ELEK | EA | 1 |
| 37A | 16 | PAHZZ | 5905-00-412-4045 | 81349 | RCR05G334JS | RESISTOR, FIXED, COMP | EA | 2 |
| 37A | 17 | PAHZZ | 5905-00-180-8314 | 81349 | RCR05G513JS | RESISTOR, FIXED, COMP | EA | 2 |
| 37A | 18 | PAHZZ | 5961-00-494-4915 | 81349 | JANTX1N4148 | SEMICONDUCTOR DEVIC | EA | 5 |
| 37A | 19 | PAHZZ | 5905-00-433-6486 | 81349 | RCR05G912JS | RESISTOR, FIXED, COMP | EA | 2 |
| 37A | 20 | PAHZZ | 5905-00-106-3666 | 81349 | RCR07G103JS | RESISTOR, FIXED, COMP | EA | 2 |
| 37A | 21 | PAHZZ | 5935-00-937-9432 | 80063 | SM-B-540492-2 | CONNECTOR, RECEPTACL | EA | 1 |
| 37A | 22 | PAHZZ | 5961-00-938-4979 | 81349 | JANTX1N972B | SEMICONDUCTOR DEVIC | EA | 1 |
| 37A | 23 | PAHZZ | 5961-00-420-7399 | 81349 | JANTX2N2060 | SEMICONDUCTOR DEVIC | EA | 1 |
| 37A | 24 | XAHZZ | | 80063 | SM-C-867991 | MOUNTING PAD, ELEK | EA | 1 |
| 37A | 25 | PAHZZ | 5910-00-114-0510 | 81349 | M39014/01-1581 | CAPACITOR, FIXED, CER | EA | 2 |
| 37A | 26 | PAHZZ | | 81349 | M39006-22-0304 | CAPACITOR, FIXED | EA | 1 |
| 37A | 27 | PAHZZ | 5905-00-617-5089 | 81349 | RCR05G153JS | RESISTOR, FIXED, COMP | EA | 2 |
| 37A | 28 | PAHZZ | 5905-00-470-9163 | 81349 | RCR05G622JS | RESISTOR, FIXED, COMP | EA | 2 |
| 37A | 29 | PAHZZ | 5905-00-412-0760 | 81349 | RCR05G563JS | RESISTOR, FIXED, COMP | EA | 1 |
| 37A | 30 | PAHZZ | 5961-00-232-3279 | 81349 | JAN1N5711 | SEMICONDUCTOR DEVIC | EA | 2 |
| 37A | 31 | PAHZZ | 5910-00-114-0755 | 81349 | M39014/01-1329 | CAPACITOR, FIXED, CER | EA | 3 |
| 37A | 32 | PAHZZ | 5905-00-689-1290 | 81349 | RCR05G512JS | RESISTOR, FIXED, COMP | EA | 2 |
| 37A | 33 | PAHZZ | 5910-01-073-0709 | 81349 | CCR05CH5R6CR | CAPACITOR, FIXED, CER | EA | 1 |
| 37A | 34 | PAHZZ | 5910-00-124-0659 | 81349 | M39014/01-1575 | CAPACITOR, FIXED, CER | EA | 9 |
| 37A | 35 | PAHZZ | 5905-00-407-0085 | 81349 | RCR05G391JS | RESISTOR, FIXED, COMP | EA | 1 |

| SECTION II | | | | | | TM11-5840-298-34P-2 | | | | |
|--------------|------|----------|------------------|----------------|-----------------------|---------------------|-----|------|--|--|
| (1) | (2) | (3) | (4) | (5) | (6) | | (7) | (8) | | |
| ILLUSTRATION | | | | | DESCRIPTION | | | QTY | | |
| (A) | (B) | NATIONAL | | PART | | | | INC | | |
| FIG | ITEM | STOCK | FSCM | NUMBER | | USABLE ON CODE | U/M | IN | | |
| NO | NO | NUMBER | | | | | | UNIT | | |
| 37A | 36 | PAHZZ | 81349 | CCR05CH3R3DM | CAPACITOR, FIXED | | EA | 1 | | |
| 37A | 37 | PAHZZ | 52648 | SL56DC | MICROCIRCUIT, LINEAR | | EA | 1 | | |
| 37A | 38 | XAHZZ | 80063 | SM-C-867987 | MOUNTING PAD, ELEK | | EA | 1 | | |
| 37A | 39 | PAHZZ | 5905-00-433-6483 | RCR05G392JS | RESISTOR, FIXED, COMP | | EA | 1 | | |
| 37A | 40 | PAHZZ | 5910-00-010-8717 | M39014/01-1593 | CAPACITOR, FIXED, CER | | EA | 1 | | |
| 37A | 41 | PAHZZ | 5905-00-458-9348 | RCR05G181JS | RESISTOR, FIXED, COMP | | EA | 1 | | |
| 37A | 42 | PAHZZ | 5905-00-479-6619 | RCR05G300JS | RESISTOR, FIXED, COMP | | EA | 1 | | |
| 37A | 43 | PAHZZ | 5905-00-402-7049 | RCR05G470JS | RESISTOR, FIXED, COMP | | EA | 1 | | |
| 37A | 44 | PAHZZ | 52648 | SL550C | MICROCIRCUIT, LINEAR | | EA | 1 | | |
| 37A | 45 | PAHZZ | 5905-00-401-7429 | RCR05G751JS | RESISTOR, FIXED, COMP | | EA | 1 | | |
| 37A | 46 | PAHZZ | 5905-00-197-0219 | RCR05G131JS | RESISTOR, FIXED, COMP | | EA | 1 | | |
| 37A | 47 | PAHZZ | 80063 | SM-C-867937 | COIL, RADIO FREQUENC | | EA | 1 | | |
| 37A | 48 | PAHZZ | 5910-01-097-2016 | PC28J3R5 | CAPACITOR, VARIABLE | | EA | 1 | | |
| 37A | 49 | PAHZZ | 5961-00-104-1396 | JANTX1N747A | SEMICONDUCTOR DEVIC | | EA | 1 | | |



INCOMPLETE ASSEMBLY - SEE FIGURE 21A, 21B AND 21C

Figure 37A. AFC Amplifier (Block 800) (Sheet 1 of 2)

ELOAS159

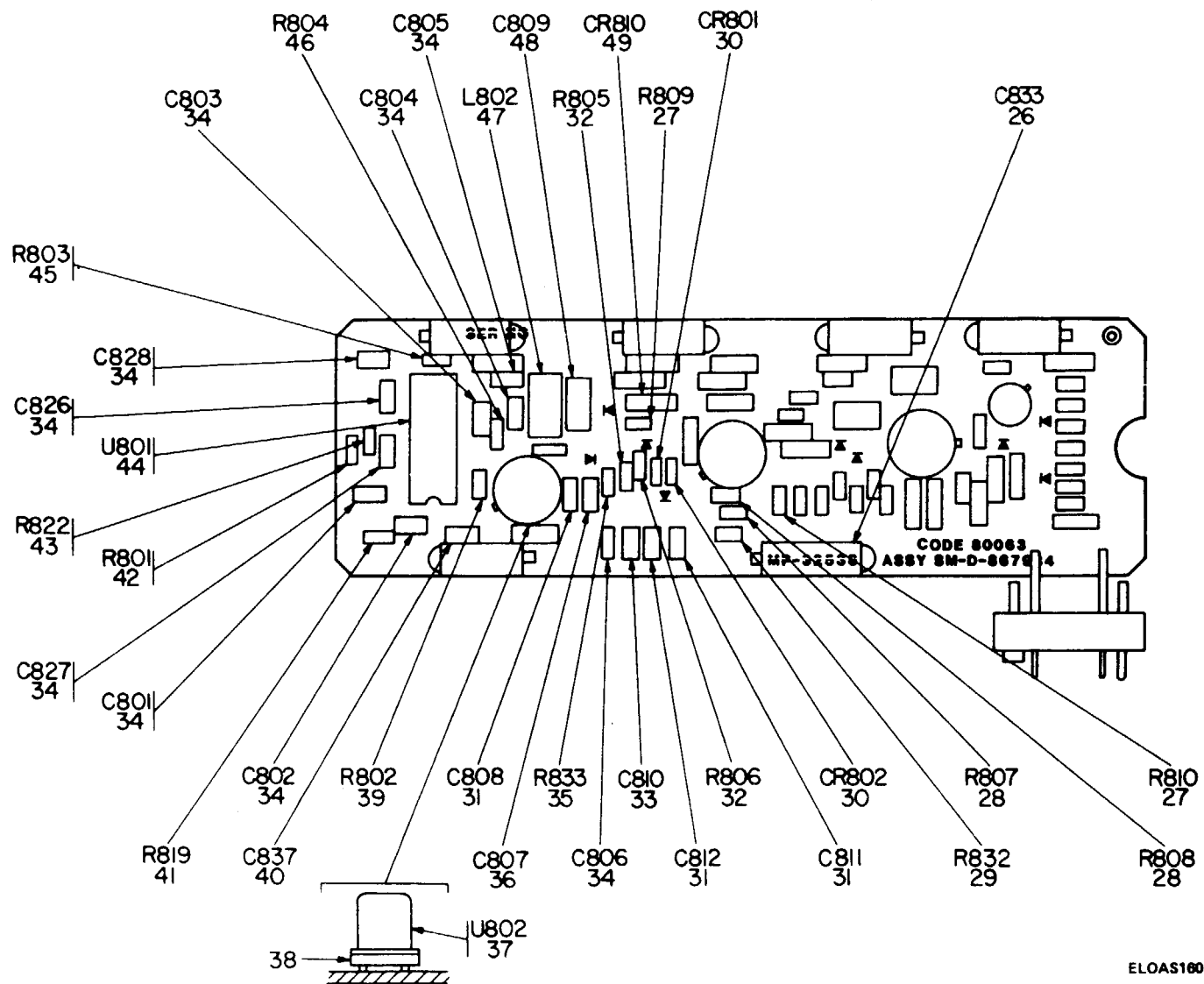

INCOMPLETE ASSEMBLY-SEE FIGURE 21A, 21B AND 21C

Figure 37A. AFC Amplifier (Block 800) (Sheet 2 of 2)

| SECTION II. REPAIR PARTS LIST (CONTINUED) | | | | TM11-5840-298-34P-2 | | | | | |
|---|------|------------------------|-------------|---------------------|-------------------------------|-----------|------|------|--|
| (1) | (2) | (3) | (4) | (5) | (6) | | (7) | (8) | |
| ILLUSTRATION | SMR | NATIONAL | PART | FSCM | DESCRIPTION | USABLE ON | UNIT | QTY | |
| (A) | (B) | STOCK | NUMBER | | | CODE | OF | INC | |
| FIG | ITEM | NUMBER | | | | | MEAS | IN | |
| NO | NO | | | | | | | UNIT | |
| 37 | 49 | PADZZ 5905-00-435-1718 | RC07GF241J | 81349 | RESISTOR, FIXED: | | EA | 1 | |
| 37 | 50 | PADZZ 5905-00-133-0440 | RC07GF560J | 81349 | RESISTOR, FIXED: | | EA | 1 | |
| 37 | 51 | PADZZ | SMB686767 | 80063 | TRANSISTOR: | | EA | 5 | |
| 37 | 52 | PADZZ 5999-00-937-9356 | SMB540407 | 80063 | PAD, TRANSISTOR: | | EA | 12 | |
| 37 | 53 | PADZZ | SMB540342 | 80063 | CAPACITOR, FIXED: | | EA | 25 | |
| 37 | 54 | PADZZ 5999-00-356-3954 | SMB686574 | 80063 | PAD, TRANSISTOR: | | EA | 11 | |
| 37 | 55 | PADZZ 5910-00-114-0755 | CK05CW270K | 81349 | CAPACITOR, FIXED: | | EA | 3 | |
| 37 | 56 | PADZZ 5910-00-192-7180 | CSR13C396KL | 81349 | CAPACITOR, FIXED: | | EA | 2 | |
| 37 | 57 | PADZZ 5910-00-495-0042 | CSR13G105ML | 81349 | CAPACITOR, FIXED: | | EA | 5 | |
| 37 | 58 | PADZZ 5910-00-113-5515 | CK05CW470K | 81349 | CAPACITOR, FIXED: | | EA | 1 | |
| 37 | 59 | PADZZ 5910-00-236-8740 | CSR13C475ML | 81349 | CAPACITOR, FIXED: | | EA | 1 | |
| 37 | 60 | PADZZ 5961-00-350-8347 | SMB610342 | 80063 | TRANSISTOR: | | EA | 4 | |
| 37 | 61 | PADZZ 5910-00-113-5276 | CK05CW471M | 81349 | CAPACITOR, FIXED: | | EA | 1 | |
| 37 | 62 | PADZZ 5940-00-913-8093 | MS17121-5 | 96906 | TERMINAL, STUD: | | EA | 2 | |
| 37 | 63 | PADZZ 5910-00-144-4381 | CSR13F685ML | 81349 | CAPACITOR, FIXED: | | EA | 1 | |
| 37 | 64 | PADZZ 5910-00-952-2997 | SMB540363-1 | 80063 | CAPACITOR, FIXED: | | EA | 2 | |
| 37 | 65 | XDDZZ | SMB541277 | 80063 | SLEEVE, THREADED: | | EA | 6 | |
| 37 | 66 | PADZZ 5961-00-350-8345 | SMB610044-2 | 80063 | TRANSISTOR: | | EA | 1 | |
| 37 | 67 | PADZZ 5961-00-350-8344 | SMB610044-1 | 80063 | TRANSISTOR: | | EA | 1 | |
| 37 | 68 | PADZZ | SMB67574 | 80063 | TRANSISTOR: | | EA | 1 | |
| 37 | 69 | PADZZ 5910-00-144-4383 | CSR13F226ML | 81349 | CAPACITOR, FIXED: | | EA | 1 | |
| 37 | 70 | PADZZ | SMC540759-5 | 80063 | CAPACITOR, FIXED: | | EA | 1 | |
| 37 | 71 | PADZZ | SMB540635 | 80063 | CAPACITOR, VARIABLE: | | EA | 1 | |
| 37 | 72 | PADZZ | SMC540759-2 | 80063 | CAPACITOR, FIXED: | | EA | 1 | |
| 37 | 73 | PADZZ 5950-00-828-7986 | SMB544988 | 80063 | TRANSFORMER, RADIO FREQUENCY: | | EA | 4 | |
| 37 | 74 | PADZZ | CK05CW100K | 81349 | CAPACITOR, FIXED: | | EA | 1 | |
| 37 | 75 | XDDZZ | SMB609941-2 | 80063 | EYELET, METALLIC: | | EA | 8 | |

| SECTION II. REPAIR PARTS LIST (CONTINUED) | | | | TM11-5840-298-34P-2 | | | |
|---|------|----------|------------------|---------------------|--|-----------------------------|------|
| (1) | (2) | (3) | (4) | (5) | (6) | (7) | (8) |
| ILLUSTRATION | SMR | NATIONAL | PART | FSCM | DESCRIPTION | USABLE ON | UNIT |
| (A) | (B) | STOCK | NUMBER | | | CODE | OF |
| FIG | ITEM | NUMBER | | | | | MEAS |
| NO | NO | | | | | | IN |
| | | | | | | | UNIT |
| GROUP: 0108 | | | | | | | |
| MOTOR CONTROL ASSEMBLY (BLOCK 900) | | | | | | | |
| 38 | 1 | PAFZZ | SMB686472-5 | 80063 | SCREW, MACHINE: | | EA 1 |
| 38 | 2 | PAFZZ | 5365-00-598-1840 | MS16633-4015 | 96906 | RING, RETAINING: | EA 1 |
| 38 | 3 | PAFZZ | 5365-00-598-1840 | MS16633-4015 | 96906 | RING, RETAINING: | EA 1 |
| 38 | 4 | PAFZZ | SMB686472-4 | 80063 | SCREW, MACHINE: | | EA 1 |
| 38 | 5 | XDDZZ | SMD867458 | 80063 | CHASSIS, ELECTRICAL EQUIPMENT: | | EA 1 |
| 38 | 6 | PAHZZ | 5305-00-054-5651 | MS51957-17 | 96906 | SCREW, MACHINE: | EA 2 |
| 38 | 7 | PAHZZ | 5310-00-595-6211 | MS15795-803 | 96906 | WASHER, FLAT: | EA 2 |
| 38 | 8 | PAHZZ | 5310-00-088-0551 | MS20365-440A | 96906 | NUT, SELF-LOCKING, HEXAGON: | EA 2 |
| 38 | 9 | PAHZZ | SMB540425-2 | 80063 | CONNECTOR, PLUG: | | EA 1 |
| 38 | 10 | PAHZZ | SMB540658-5 | 80063 | COIL, RADIO FREQUENCY: | | EA 1 |
| 38 | 11 | PAHZZ | 5305-00-727-8833 | MS51959-3 | 96906 | SCREW, MACHINE: | EA 2 |
| 39 | 1 | PAHZZ | SMB540408-1 | 80063 | TERMINAL, STUD: | | EA 1 |
| 39 | 2 | XAHZZ | SMD686293 | 80063 | PRINTED WIRING BOARD NO. 1 ASSEMBLY: SEE FIG-40 FOR LISTIN OF PARTS | | EA 1 |
| 39 | 3 | XAHZZ | SMD867335 | 80063 | CIRCUIT CARD ASSEMBLY: | | EA 1 |
| 39 | 4 | XDHZZ | SMB867428 | 80063 | BRACKET ASSEMBLY, MOUNTING: | | EA 1 |
| 39 | 5 | PAHZZ | SMC867513 | 80063 | TRANSISTOR: | | EA 1 |
| 39 | 6 | XDHZZ | SMB540424 | 80063 | HEAT SINK: | | EA 1 |
| 39 | 7 | PAHZZ | SMB540410 | 80063 | TERMINAL, STUD: | | EA 7 |
| 39 | 8 | PAHZZ | 5305-00-937-9618 | SMB545070 | 80063 | SCREW, MACHINE: | EA 7 |
| 39 | 9 | PAHZZ | 5905-00-116-8567 | RC20GF750J | 81349 | RESISTOR, FIXED: | EA 1 |
| 39 | 10 | PAHZZ | SMB540816 | 80063 | WASHER, NONMETALLIC: | | EA 1 |
| 39 | 11 | PAHZZ | 5961-00-937-9872 | SMB545051 | 80063 | TRANSISTOR: | EA 1 |
| 39 | 12 | PAHZZ | 5905-00-141-1144 | RC20GF910J | 81349 | RESISTOR, FIXED: | EA 1 |
| 39 | 13 | PAHZZ | 5945-00-832-4825 | SMB540420 | 80063 | RELAY, ARMATURE: | EA 1 |
| 39 | 14 | PAHZZ | 5905-00-114-5407 | RC20GF271J | 81349 | RESISTOR, FIXED: | EA 1 |
| 39 | 15 | PAHZZ | SMB540411 | 80063 | JACK, TIP: | | EA 1 |
| 39 | 16 | PAHZZ | 5910-00-144-4381 | CSR13P685ML | 81349 | CAPACITOR, FIXED: | EA 2 |
| 39 | 17 | XDHZZ | 5305-00-054-5637 | MS51957-3 | 96906 | SCREW, MACHINE: | EA 1 |
| 39 | 18 | PAHZZ | 5945-00-832-4817 | SMC540418 | 80063 | RELAY, ARMATURE: | EA 1 |
| PRINTED WIRING BOARD NO. 1 ASSEMBLY: | | | | | | | |
| 40 | 1 | PADZZ | 5910-00-192-7180 | CSR13C396KL | 81349 | CAPACITOR, FIXED: | EA 3 |

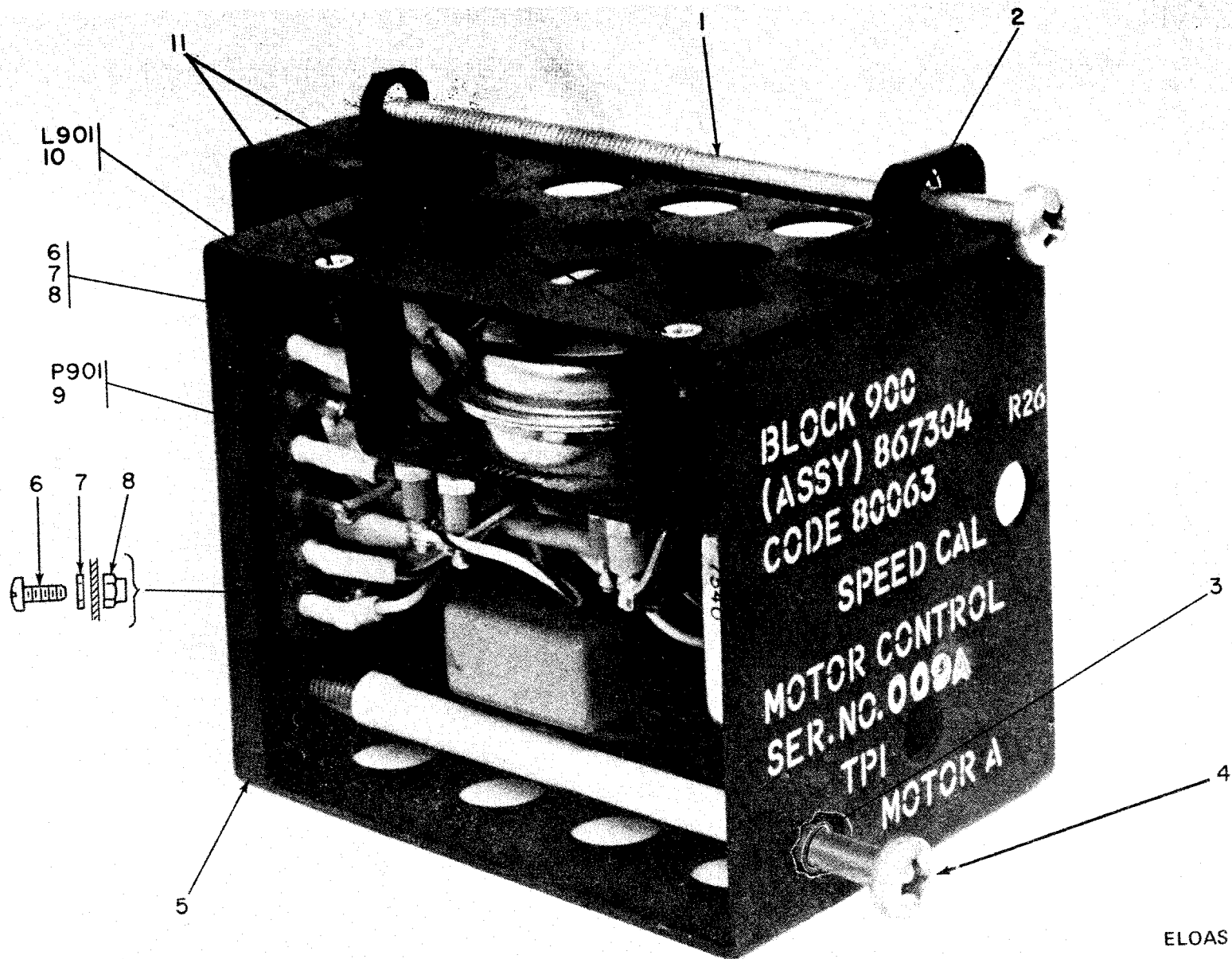

Figure 38. Motor Control Assembly (Block 900), left front view.

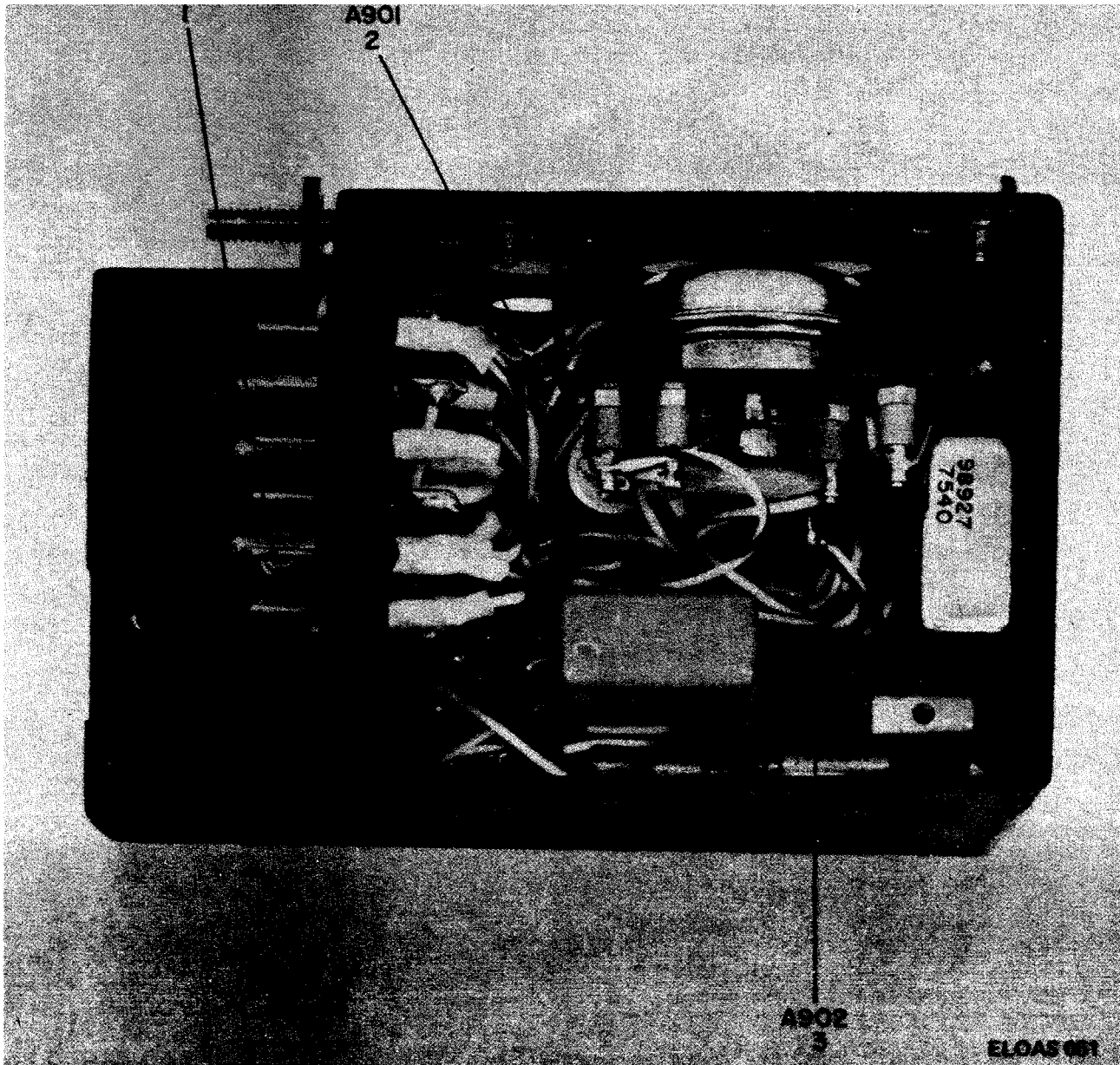

Figure 39. Motor Control Assembly (Block 900), left side view (Sheet 1 of 2).

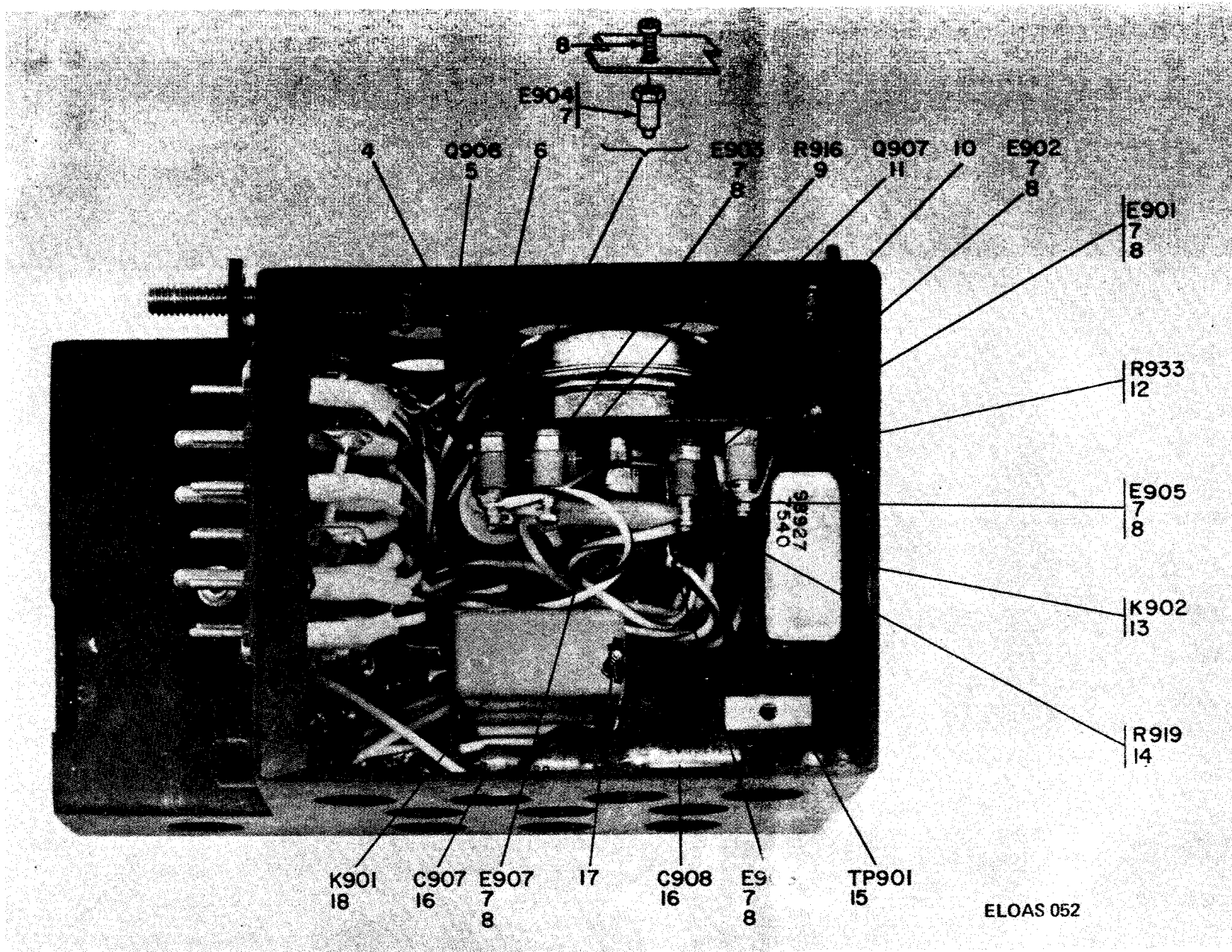

Figure 39. Motor Control Assembly (Block 900), left side view (Sheet 2 of 2).

| SECTION II. REPAIR PARTS LIST (CONTINUED) | | | | TM11-5840-298-34P-2 | | | | | |
|---|------|------------------------|-------------|---------------------|------------------------------|-----------|------|------|--|
| (1) | (2) | (3) | (4) | (5) | (6) | | (7) | (8) | |
| ILLUSTRATION | SMR | NATIONAL | PART | FSCM | DESCRIPTION | USABLE ON | UNIT | QTY | |
| (A) | CODE | STOCK | NUMBER | | | CODE | OF | INC | |
| FIG | ITEM | NUMBER | | | | | MEAS | IN | |
| NO | NO | | | | | | | UNIT | |
| 40 | 2 | PAHZZ 5905-00-104-8368 | RC07CF470J | 81349 | RESISTOR, FIXED: | | EA | 2 | |
| 40 | 3 | PAHZZ 5905-00-116-8556 | RC07GF223J | 81349 | RESISTOR, FIXED: | | EA | 1 | |
| 40 | 4 | PAHZZ | SMC867540 | 80063 | RESISTOR VARIABLE: | | EA | 1 | |
| 40 | 5 | PAHZZ | SMC867527 | 80063 | PAD, TRANSISTOR: | | EA | 1 | |
| 40 | 6 | PAHZZ 5961-00-954-6100 | JAN2N708 | 81349 | TRANSISTOR: | | EA | 1 | |
| 40 | 7 | PAHZZ 5999-00-937-9356 | SMB540407 | 80063 | PAD, TRANSISTOR: | | EA | 4 | |
| 40 | 8 | PAHZZ 5999-00-356-3954 | SMB686574 | 80063 | PAD, TRANSISTOR: | | EA | 4 | |
| 40 | 9 | PAHZZ 5905-00-111-4727 | RC07GF272J | 81349 | RESISTOR, FIXED: | | EA | 1 | |
| 40 | 10 | PAHZZ 5905-00-110-7620 | RC07GF102J | 81349 | RESISTOR, FIXED: | | EA | 2 | |
| 40 | 11 | PAHZZ 5905-00-135-6046 | RC07GF681J | 81349 | RESISTOR, FIXED: | | EA | 1 | |
| 40 | 12 | PAHZZ 5905-00-141-0743 | RC07GF392J | 81349 | RESISTOR, FIXED: | | EA | 1 | |
| 40 | 13 | PAHZZ | SMB600958 | 80063 | TRANSISTOR: | | EA | 2 | |
| 40 | 14 | PAHZZ 5999-00-937-9354 | SMB540406 | 80063 | PAD, TRANSISTOR: | | EA | 4 | |
| 40 | 15 | XDHZZ 5325-00-937-9503 | SMB540413 | 80063 | EYELET, METALLIC: | | EA | 11 | |
| 40 | 16 | PAHZZ 5905-00-135-3973 | RC07GF221J | 81349 | RESISTOR, FIXED: | | EA | 1 | |
| 40 | 17 | PAHZZ | SMB540371 | 80063 | SEMICONDUCTOR DEVICE, DIODE: | | EA | 2 | |
| 40 | 18 | PAHZZ 5910-00-007-2002 | CSR13E225ML | 81349 | CAPACITOR, FIXED: | | EA | 2 | |
| 40 | 19 | PAHZZ 5905-00-106-1248 | RC07GF162J | 81349 | RESISTOR, FIXED: | | EA | 1 | |
| 40 | 20 | PAHZZ 5905-00-105-7764 | RC07GF222J | 81349 | RESISTOR, FIXED: | | EA | 1 | |
| 40 | 21 | PAHZZ 5905-00-106-3666 | RC07GF103J | 81349 | RESISTOR, FIXED: | | EA | 3 | |
| 40 | 22 | PAHZZ 5905-00-136-8431 | RC07GF432J | 81349 | RESISTOR, FIXED: | | EA | 1 | |
| 40 | 23 | PAHZZ | JAN2N404 | 81349 | TRANSISTOR: | | EA | 1 | |
| 40 | 24 | PAHZZ 5905-00-116-8555 | RC07GF153J | 81349 | RESISTOR, FIXED: | | EA | 1 | |
| 40 | 25 | PAHZZ 5961-00-904-1885 | JAN2N910 | 81349 | TRANSISTOR: | | EA | 3 | |
| 40 | 26 | PAHZZ 5905-00-114-0710 | RC07GF331J | 81349 | RESISTOR, FIXED: | | EA | 2 | |
| 40 | 27 | PAHZZ 5961-00-556-2091 | JAN1N270 | 81349 | SEMICONDUCTOR DEVICE, DIODE: | | EA | 1 | |
| 40 | 28 | PAHZZ 5905-00-131-9729 | RC07GF302J | 81349 | RESISTOR, FIXED: | | EA | 1 | |
| 40 | 29 | PAHZZ 5910-00-144-4381 | CSR13F685ML | 81349 | CAPACITOR, FIXED: | | EA | 2 | |
| 40 | 30 | PAHZZ 5905-00-141-1295 | RC07GF243J | 81349 | RESISTOR, FIXED: | | EA | 1 | |
| 40 | 31 | PAHZZ 5905-00-141-0717 | RC07GF473J | 81349 | RESISTOR, FIXED: | | EA | 1 | |
| 40 | 32 | PAHZZ 5905-00-114-0708 | RC07GF202J | 81349 | RESISTOR, FIXED: | | EA | 1 | |
| 40 | 33 | XDHZZ 5363-00-832-4167 | SMB600952 | 80063 | SPACER, SLEEVE: | | EA | 2 | |
| 40 | 35 | PAHZZ 5905-00-110-0388 | RC07GF104J | 81349 | RESISTOR, FIXED: | | EA | 2 | |

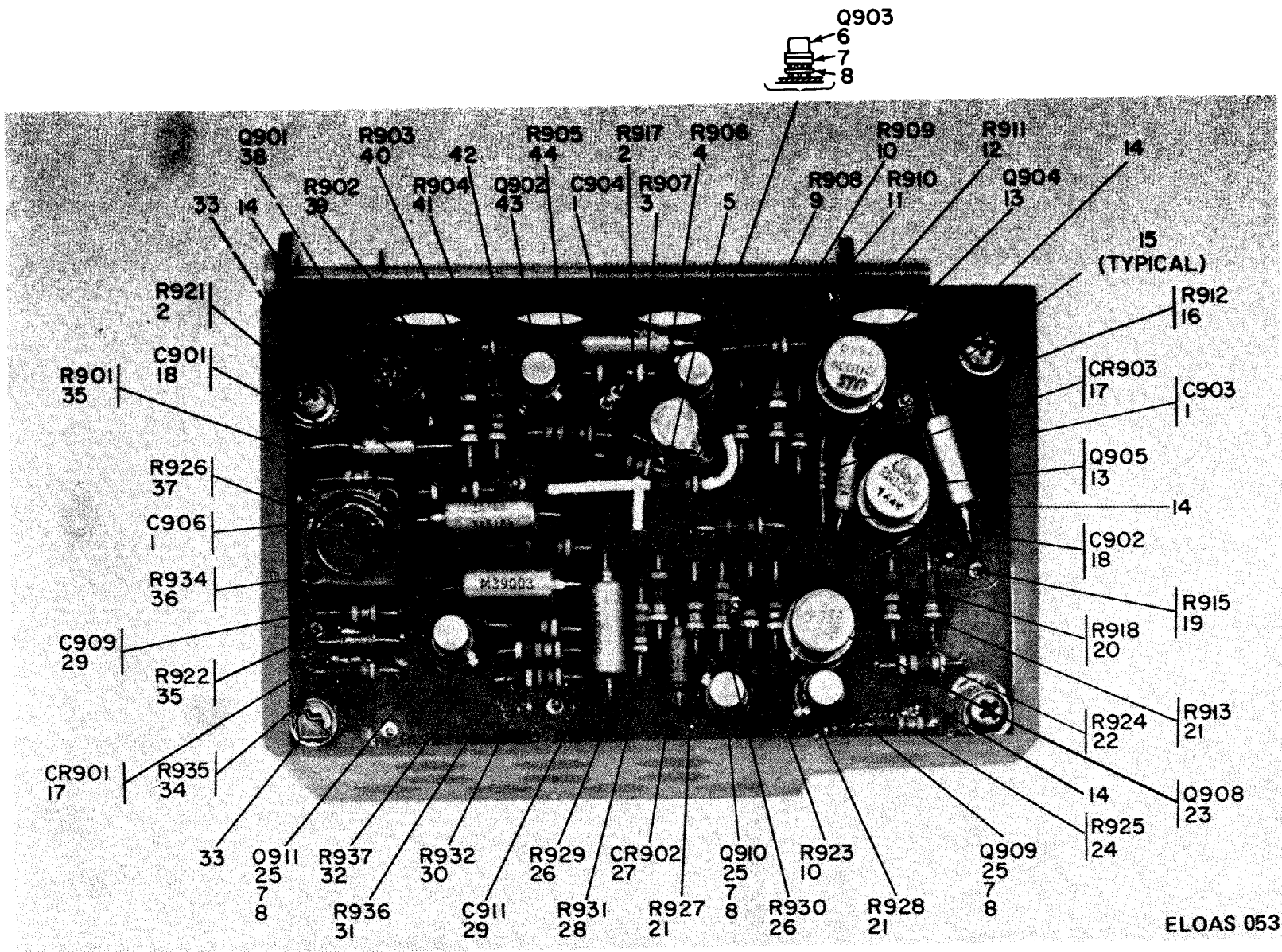

Figure 40. Printed Wiring Board No. 1 Assembly (Sheet 1 of 2).

| SECTION II. REPAIR PARTS LIST (CONTINUED) | | | | | | TM11-5840-298-34P-2 | | | |
|---|--------------------------|--------------------|------------------------------------|-----------------------|-------------|---------------------|-------------------|---------------------------|---------------------------------|
| (1) ILLUSTRATION (A) FIG NO | (2) (B) ITEM NO | (3) SMR CODE | (3) NATIONAL STOCK NUMBER | (4) PART NUMBER | (5) FSCM | (6) DESCRIPTION | USABLE ON CODE | (7) UNIT OF MEAS | (8) QTY INC IN UNIT |
| 40 | 36 | PAHZZ | 5905-00-228-5506 | RC07GP622J | 81349 | RESISTOR, FIXED: | | EA | 1 |
| 40 | 37 | PAHZZ | 5905-00-762-2541 | SMC540419-2 | 80063 | RESISTOR, VARIABLE: | | EA | 1 |
| 40 | 38 | PAHZZ | 5961-00-935-5096 | JAN2N490A | 81349 | TRANSISTOR: | | EA | 1 |
| 40 | 39 | PAHZZ | 5905-00-120-9154 | RC07GF471J | 81349 | RESISTOR, FIXED: | | EA | 1 |
| 40 | 40 | PAHZZ | 5905-00-131-1255 | RC07GF122J | 81349 | RESISTOR, FIXED: | | EA | 1 |
| 40 | 41 | PAHZZ | 5905-00-136-8430 | RC07GF363J | 81349 | RESISTOR, FIXED: | | EA | 1 |
| 40 | 42 | PAHZZ | | SMB601240 | 80063 | PAD, TRANSISTOR: | | EA | 1 |
| 40 | 43 | PAHZZ | | SMB601400 | 80063 | TRANSISTOR: | | EA | 1 |
| 40 | 44 | PAHZZ | 5905-00-126-6683 | RCR07G332JS | 81349 | RESISTOR, FIXED: | | EA | 1 |
| 40 | 45 | PAHZZ | 5310-00-595-6211 | MS15795-803 | 96906 | WASHER, FLAT: | | EA | 4 |
| 40 | 46 | PAHZZ | 5310-00-933-8118 | MS35338-135 | 96906 | WASHER, LOCK: | | EA | 4 |
| 40 | 47 | PAHZZ | 5305-00-054-5647 | MS51957-13 | 96906 | SCREW, MACHINE: | | EA | 2 |
| 40 | 48 | PAHZZ | 5305-00-054-5653 | MS51957-19 | 96906 | SCREW, MACHINE: | | EA | 2 |

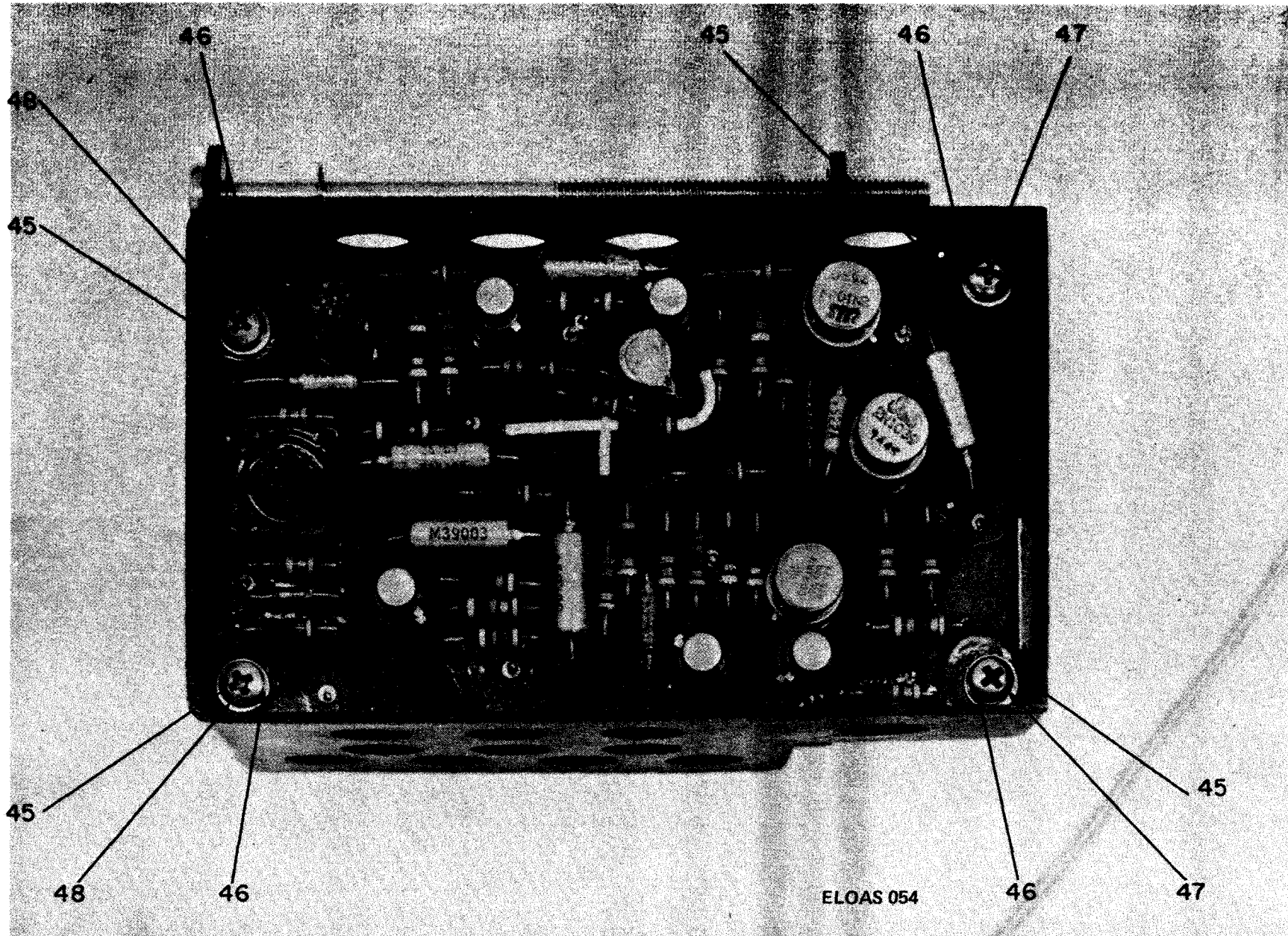
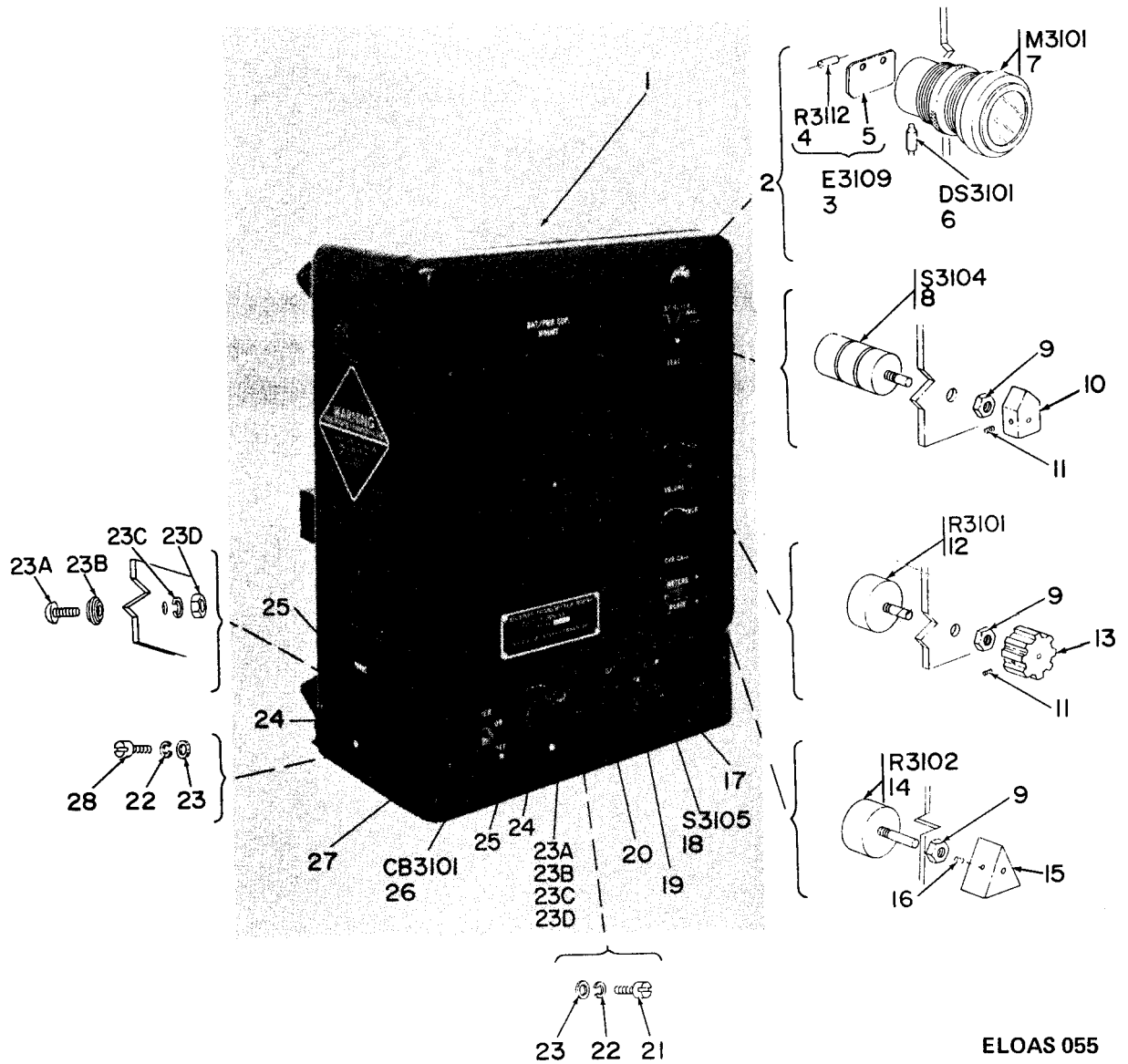

Figure 40. Printed Wiring Board No. 1 Assembly (Sheet 2 of 2).

| SECTION II. REPAIR PARTS LIST (CONTINUED) | | | | TM11-5840-298-34P-2 | | | |
|---|------|----------|------------------|---------------------|-------------------------------|-------------------------------------|------|
| (1) | (2) | (3) | (4) | (5) | (6) | (7) | (8) |
| ILLUSTRATION | SMR | NATIONAL | PART | FSCM | DESCRIPTION | USABLE ON | UNIT |
| (A) | (B) | STOCK | NUMBER | | | CODE | OF |
| FIG | ITEM | NUMBER | | | | | MEAS |
| NO | NO | | | | | | IN |
| | | | | | | | UNIT |
| | | | | | GROUP: 0109 | | |
| | | | | | R-T SUBASSEMBLY (BLOCK 3100) | | |
| 41 | 1 | XDDDD | SMD867307 | 80063 | ENCLOSURE, RCVR (BLOCK 3200): | | EA 1 |
| 41 | 2 | XDDZ | 6625-00-937-9046 | SMB541156 | 80063 | TEST METER ASSEMBLY: | EA 1 |
| 41 | 3 | XDHHZ | | SMB540226 | 80063 | TERMINAL BOARD SUBASSY, TEST METER: | EA 1 |
| 41 | 4 | PAHZZ | 5905-00-141-1295 | RC07GF243J | 81349 | RESISTOR, FIXED: | EA 1 |
| 41 | 5 | XDHZZ | 5940-00-060-3853 | SMB540225-2 | 80063 | TERMINAL BOARD: | EA 1 |
| 41 | 6 | PAHZZ | | SMB545124 | 80063 | LAMP, INCANDESCENT: | EA 1 |
| 41 | 7 | PAHZZ | | SMC540720 | 80063 | METER, MICROAMP: | EA 1 |
| 41 | 8 | PAFZZ | 5930-00-429-1519 | SMC601314 | 80063 | SWITCH, ROTARY: | EA 1 |
| 41 | 9 | PAHZZ | 5930-00-892-9026 | SMB541046-1 | 80063 | SHAFT SEAL, ROTARY: | EA 3 |
| 41 | 10 | PAFZZ | 5355-00-177-5198 | SMB686531 | 80063 | KNOB, CONTROL: | EA 1 |
| 41 | 11 | PAFZZ | 5305-00-717-6948 | MS51963-11 | 96906 | SETSCREW: | EA 2 |
| 41 | 12 | PAFZZ | 5905-00-112-1042 | SMB601284-2 | 80063 | RESISTOR, VARIABLE: | EA 1 |
| 41 | 13 | PAFZZ | | SMB686532 | 80063 | KNOB, CONTROL: | EA 1 |
| 41 | 14 | PAFZZ | 5905-00-275-6182 | SMB601284-1 | 80063 | RESISTOR, VARIABLE: | EA 1 |
| 41 | 15 | PAFZZ | 5355-00-177-5197 | SMB686530 | 80063 | KNOB, CONTROL: | EA 1 |
| 41 | 16 | PAFZZ | 5305-00-717-6949 | MS51963-10 | 96906 | SETSCREW: | EA 1 |
| 41 | 17 | PAFZZ | | SMB601318-2 | 80063 | BOOT, DUST: | EA 1 |
| 41 | 18 | PAFZZ | 5930-00-937-9014 | SMB601505 | 80063 | SWITCH, TOGGLE: | EA 1 |
| 41 | 19 | PAOZZ | 5975-00-832-6175 | SMB601463 | 80063 | CAP, PROTECTIVE: | EA 1 |
| 41 | 20 | PAHZZ | 5310-00-832-4215 | SMB601490-1 | 80063 | WASHER, FLAT: | EA 1 |
| 41 | 21 | PAOZZ | | SMC601459-3 | 80063 | SCREW, MACHINE: | EA 1 |
| 41 | 22 | PAOZZ | 5310-00-933-8118 | MS35338-135 | 96906 | WASHER, LOCK: | EA 2 |
| 41 | 23 | PADZZ | | SMC686734-2 | 80063 | WASHER, FLAT: | EA 2 |
| 41 | 23A | PAOZZ | | SMC601459-1 | 80063 | SCREW, MACHINE: | EA 2 |
| 41 | 23B | PAOZZ | | SMC601458-1 | 80063 | WASHER, SEAL, PAINTED: | EA 2 |
| 41 | 23C | PAHZZ | 5310-00-550-3715 | MS35333-70 | 96906 | WASHER, LOCK: | EA 2 |
| 41 | 23D | PAHZZ | 5310-00-934-9748 | MS35649-244 | 96906 | NUT, PLAIN, HEXAGON: | EA 2 |
| 41 | 24 | PAOZZ | 5840-00-156-8523 | SMC686565 | 80063 | CAP, CONNECTOR: | EA 2 |
| 41 | 25 | XDDZZ | | SMB601490-5 | 80063 | WASHER, FLAT: | EA 2 |
| 41 | 26 | PAHZZ | 5925-00-937-9572 | SMC601110-2 | 80063 | CIRCUIT BREAKER: | EA 1 |
| 41 | 27 | PAHZZ | 5310-00-832-4218 | SMB601490-3 | 80063 | WASHER, FLAT: | EA 1 |
| 41 | 28 | PADZZ | | SMC601459-2 | 80063 | SCREW, MACHINE: | EA 1 |
| 42 | 1 | PAOZZ | 5340-00-182-4587 | SMD686455 | 80063 | CAP, PROTECTIVE: | EA 1 |
| 42 | 2 | PAOZZ | | SMC601459-3 | 80063 | SCREW, MACHINE: | EA 2 |
| 42 | 3 | PAOZZ | | SMC601458-1 | 80063 | WASHER, SEAL, PAINTED: | EA 1 |



ELOAS 055

Figure 41. R-T Subassembly (Block 3100), right rear view.

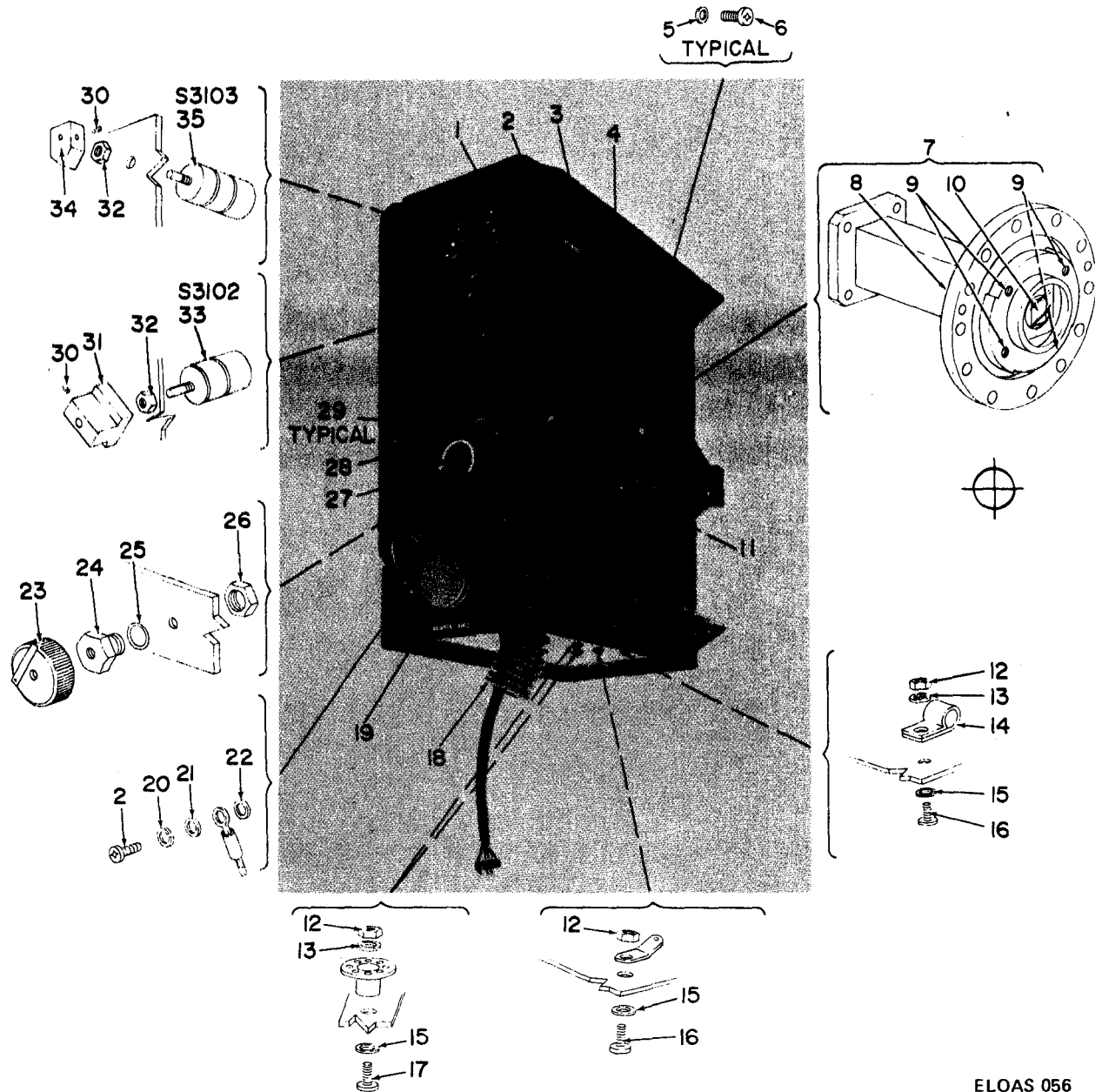

ELOAS 056

Figure 42. R-T Subassembly (Block 3100), left front view.

| SECTION II. REPAIR PARTS LIST (CONTINUED) | | | | TM11-5840-298-34P-2 | | | | |
|---|------|----------|------------------|---------------------|------------------------|-----------------------------|------|------|
| (1) | (2) | (3) | (4) | (5) | (6) | | (7) | (8) |
| ILLUSTRATION | SMR | NATIONAL | PART | FSCM | DESCRIPTION | USABLE ON | UNIT | QTY |
| (A) | (B) | STOCK | NUMBER | | | CODE | OF | INC |
| FIG | ITEM | NUMBER | | | | | MEAS | IN |
| NO | NO | | | | | | | UNIT |
| 42 | 4 | PAOZZ | SMB601493-1 | 80063 | NUT, PLAIN, HEXAGON | | EA | 1 |
| 42 | 5 | PADZZ | SMC686734-2 | 80063 | WASHER, FLAT: | | EA | 12 |
| 42 | 6 | PADZZ | SMC601459-2 | 80063 | SCREW, MACHINE: | | EA | 12 |
| 42 | 7 | PADDZ | 5840-00-463-3954 | SMD686459 | 80063 | HORN MOUNT ASSEMBLY: | EA | 1 |
| 42 | 8 | XADDZ | SMD686458 | 80063 | MOUNT, HORN: | | EA | 1 |
| 42 | 9 | PADZZ | 5340-00-815-4930 | MS21209C0615 | 96906 | INSERT, SCREW THREAD: | EA | 4 |
| 42 | 10 | PADZZ | SMB540987 | 80063 | WINDOW, WAVEGUIDE: | | EA | 1 |
| 42 | 11 | PADZZ | 5330-00-941-9444 | MS9068-041 | 96906 | PACKING, PREFORMED: | EA | 1 |
| 42 | 12 | XDHZZ | SMB540947-2 | 80063 | NUT, HEXAGON: | | EA | 4 |
| 42 | 13 | PAHZZ | 5310-00-722-5998 | MS15795-805 | 96906 | WASHER, FLAT: | EA | 3 |
| 42 | 14 | XDHZZ | SMB540518-5 | 80063 | CLAMP, LOOP: | | EA | 1 |
| 42 | 15 | XDHHZ | SMC601458-2 | 80063 | WASHER, SEAL, PAINTED: | | EA | 4 |
| 42 | 16 | XFDHZZ | SMC601459-5 | 80063 | SCREW, MACHINE: | | EA | 3 |
| 42 | 17 | PAHZZ | SMC601459-9 | 80063 | SCREW, MACHINE: | | EA | 2 |
| 42 | 18 | PAFZZ | SMC867496 | 80063 | BELLOWS, RUBBER: | | EA | 1 |
| 42 | 19 | PAOZZ | SMD610405 | 80063 | CAP, PROTECTIVE: | | EA | 1 |
| 42 | 20 | PAOZZ | 5310-00-933-8118 | MS35338-135 | 96906 | WASHER, LOCK: | EA | 2 |
| 42 | 21 | PAOZZ | SMB610403 | 80063 | WASHER, SHOULDER: | | EA | 1 |
| 42 | 22 | PAOZZ | SMB610402 | 80063 | WASHER, FLAT: | | EA | 1 |
| 42 | 23 | PAFZZ | SMB686351 | 80063 | KNOB, CONTROL: | | EA | 1 |
| 42 | 24 | PAHZZ | 5840-00-156-8571 | SMB686742 | 80063 | BUSHING, PANEL: | EA | 1 |
| 42 | 25 | PAFZZ | MS29561-019 | 96906 | PACKING, PREFORMED: | | EA | 1 |
| 42 | 26 | PAHZZ | SMB686731 | 80063 | NUT, PLAIN, HEXAGON: | | EA | 1 |
| 42 | 27 | XDHHZ | SMD867357 | 80063 | PANEL, CONTROL: | | EA | 1 |
| 42 | 28 | PAHZZ | SMC867361 | 80063 | GASKET, PANEL | | EA | 1 |
| 42 | 29 | PAHZZ | SMC540388-13 | 80063 | SCREW, SELF-LOCKING: | | EA | 32 |
| 42 | 30 | PAFZZ | 5305-00-717-6948 | MS51963-11 | 96906 | SETSCREW: | EA | 2 |
| 42 | 31 | PAFZZ | SMB686533 | 80063 | KNOB, CONTROL: | | EA | 1 |
| 42 | 32 | PAHZZ | 5930-00-892-9026 | SMB541046-1 | 80063 | SHAFT SEAL, ROTARY: | EA | 2 |
| 42 | 33 | PAFZZ | SMC540719 | 80063 | SWITCH, ROTARY: | | EA | 1 |
| 42 | 34 | PAFZZ | 5355-00-177-5198 | SMB686531 | 80063 | KNOB, CONTROL: | EA | 1 |
| 42 | 35 | PAFZZ | 5930-00-429-1519 | SMC601314 | 80063 | SWITCH, ROTARY: | EA | 1 |
| 43 | 1 | PAFZZ | 5310-00-722-5998 | MS15795-805 | 96906 | WASHER, FLAT: | EA | 3 |
| 43 | 2 | PAHZZ | 5305-00-054-6651 | MS51957-27 | 96906 | SCREW, MACHINE: | EA | 3 |
| 43 | 3 | PAFHH | 5840-00-461-4310 | SMD686227 | 80063 | RELAY CONTROL (BLOCK 1200): | EA | 1 |

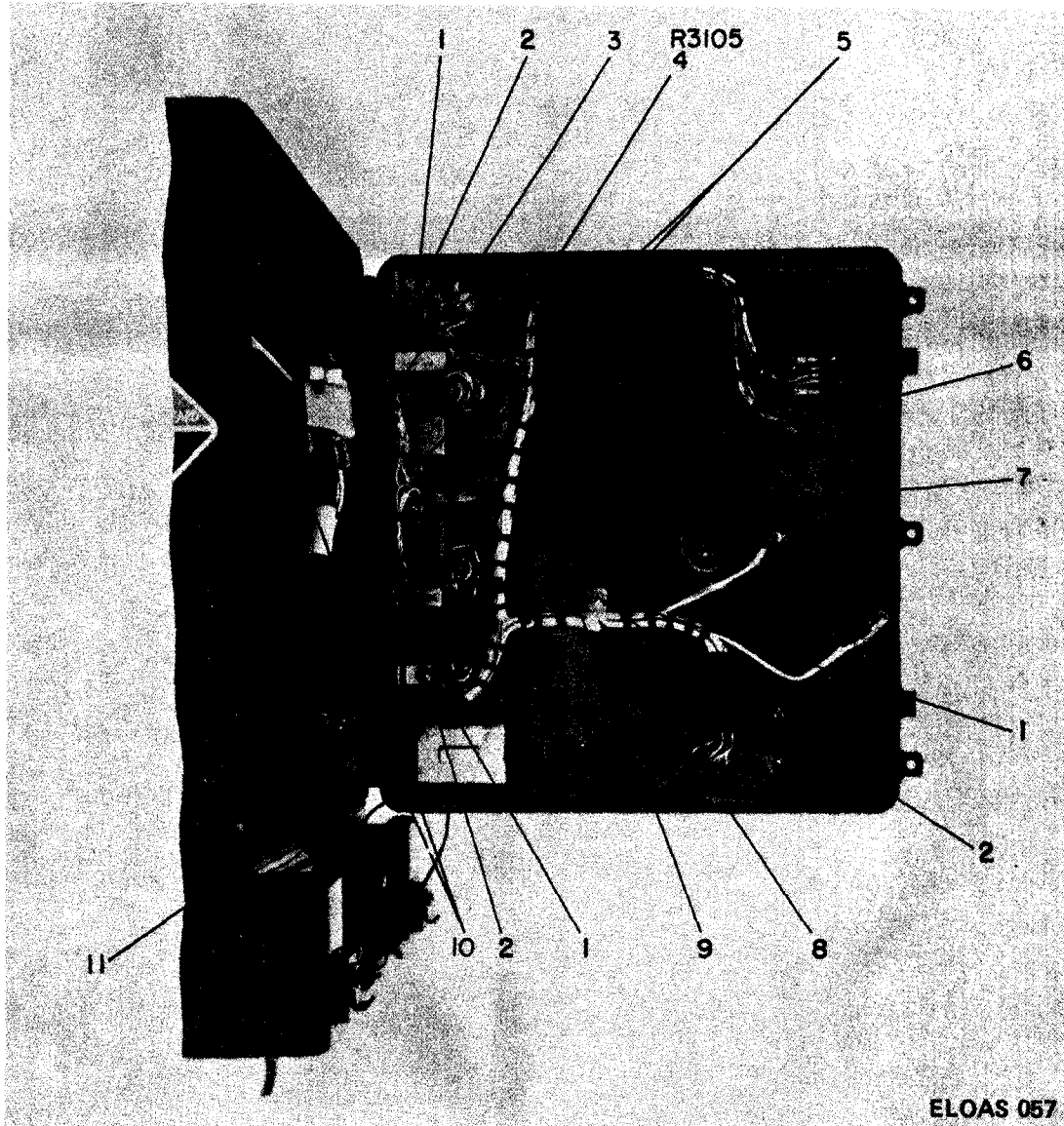

Figure 43. R-T Subassembly (Block 3100), inside access door.

| SECTION II. REPAIR PARTS LIST (CONTINUED) | | | | TM11-5840-298-34P-2 | | | (7) | (8) |
|---|------|------------------------|-------------|---------------------|---|-----------|------|------|
| (1) | (2) | (3) | (4) | (5) | (6) | | (7) | (8) |
| ILLUSTRATION | SMR | NATIONAL | PART | FSCM | DESCRIPTION | USABLE ON | UNIT | QTY |
| (A) | (B) | STOCK | NUMBER | | | CODE | OF | INC |
| FIG | ITEM | NUMBER | | | | | MEAS | IN |
| NO | NO | | | | | | | UNIT |
| 43 | 4 | PAFZZ 5905-00-111-1681 | RC07GP134J | 81349 | RESISTOR, FIXED: | | EA | 1 |
| 43 | 5 | PAHZZ 5305-00-054-5637 | MS51957-3 | 96906 | SCREW, MACHINE: | | EA | 2 |
| 43 | 6 | XDHZZ | SMB686914 | 80063 | ISOLATOR, SHOCK: | | EA | 1 |
| 43 | 7 | XDHZZ 5840-00-054-3498 | SMB601386 | 80063 | ISOLATOR, SHOCK: | | EA | 1 |
| 43 | 8 | XDHZZ | SMB540518-5 | 80063 | CLAMP, LOOP: | | EA | 1 |
| 43 | 9 | XDHZZ | SMB686915 | 80063 | ISOLATOR, SHOCK: | | EA | 1 |
| 43 | 10 | PAFZZ | SMB686936 | 80063 | SNUBBER: | | EA | 2 |
| 43 | 11 | XDDZ | SMB867306 | 80063 | WIRING HARNESS, R-T SUBASSEMBLY (BLOCK 3100): SEE FIG. 47 FOR LISTING OF PARTS | | EA | 1 |
| 44 | 1 | PAHZZ 5305-00-054-5652 | MS51957-18 | 96906 | SCREW, MACHINE: | | EA | 4 |
| 44 | 2 | PAHZZ 5310-00-550-3715 | MS35333-70 | 96906 | WASHER, LOCK: | | EA | 4 |
| 44 | 3 | PAFZZ 5305-00-054-5649 | MS51957-15 | 96906 | SCREW, MACHINE: | | EA | 2 |
| 44 | 4 | XDHZZ 5840-00-450-3556 | SMB610253 | 80063 | BARRIER, HARNESS: | | EA | 1 |
| 44 | 5 | XDHZZ | SMB686537 | 80063 | GUIDE: | | EA | 1 |
| 44 | 6 | XDHZZ | SMB686536 | 80063 | BRACKET, ANGLE: | | EA | 1 |
| 44 | 7 | PAFZZ 5310-00-933-8118 | MS35338-135 | 96906 | WASHER, LOCK: | | EA | 4 |
| 44 | 8 | PAFZZ 5310-00-782-1349 | MS15795-804 | 96906 | WASHER, FLAT: | | EA | 4 |
| 44 | 9 | PAFZZ 5305-00-054-5647 | MS51957-13 | 96906 | SCREW, MACHINE: | | EA | 2 |
| 44 | 10 | PAFHH | SMD867305 | 80063 | INTERLOCK PANEL ASSEMBLY (BLOCK 3300): | | EA | 1 |
| 45 | 1 | PAHZZ | SMB610033 | 80063 | PLATE, MOUNTING: | | EA | 1 |
| 45 | 2 | PAHZZ 5310-00-595-6211 | MS15795-803 | 96906 | WASHER, FLAT: | | EA | 3 |
| 45 | 3 | PAHZZ 5305-00-054-5652 | MS51957-18 | 96906 | SCREW, MACHINE: | | EA | 1 |
| 45 | 4 | PAHZZ 5305-00-054-5648 | MS51957-14 | 96906 | SCREW, MACHINE: | | EA | 7 |
| 45 | 5 | PAHZZ 5310-00-933-8118 | MS35338-135 | 96906 | WASHER, LOCK: | | EA | 5 |
| 45 | 6 | PAHZZ 5840-00-450-6783 | SMB686281 | 80063 | ELECTRONIC COMPONENT ASSEMBLY (E3108): | | EA | 1 |
| 45 | 7 | PAFZZ 5310-00-782-1349 | MS15795-804 | 96906 | WASHER, FLAT: | | EA | 3 |
| 45 | 8 | PAFDD 5840-00-461-4316 | SMD686228 | 80063 | RANGE DRIVE ASSEMBLY (BLOCK 1300): | | EA | 1 |
| 45 | 9 | PAHZZ 5310-00-550-3715 | MS35333-70 | 96906 | WASHER, LOCK: | | EA | 2 |
| 45 | 10 | XDHZZ | SMC867569 | 80063 | BLOCK, PIN: | | EA | 1 |
| 45 | 11 | XDHZZ | SMB601601 | 80063 | BLOCK, PIN: | | EA | 1 |
| 45 | 10A | XDHZZ | SMB601601 | 80063 | BLOCK, PIN: | | EA | 1 |
| 45 | 11 | XDHZZ 5330-00-402-2288 | SMC686474 | 80063 | ISOLATOR, SHOCK: | | EA | 1 |
| 45 | 12 | XDHZZ | SMB686913 | 80063 | ISOLATOR, SHOCK: | | EA | 1 |
| 45 | 13 | XDHZZ | SMB686911 | 80063 | ISOLATOR, SHOCK: | | EA | 1 |
| 45 | 14 | PAHZZ 5305-00-054-6668 | MS51957-43 | 96906 | SCREW, MACHINE: | | EA | 3 |
| 45 | 15 | PAHZZ | SMB540947-1 | 80063 | NUT, HEXAGON: | | EA | 6 |
| 45 | 16 | PAHZZ 5305-00-054-5651 | MS51957-17 | 96906 | SCREW, MACHINE: | | EA | 6 |
| 45 | 17 | PAHZZ 5935-00-258-8572 | SMB540439-2 | 80063 | CONNECTOR, RECEPTACLE: | | EA | 1 |

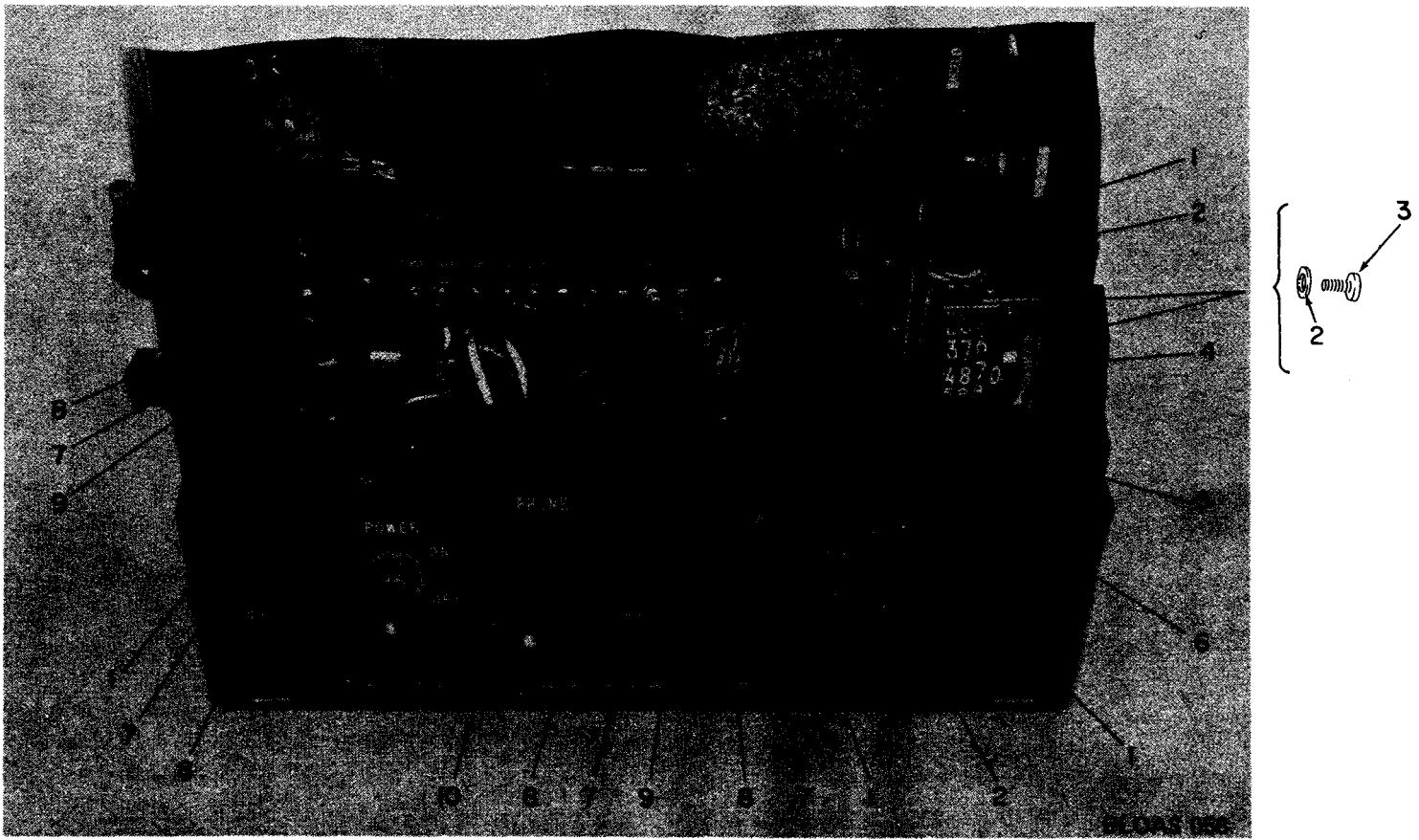

Figure 44. R-T Subassembly (Block 3100), access door open, partial view.

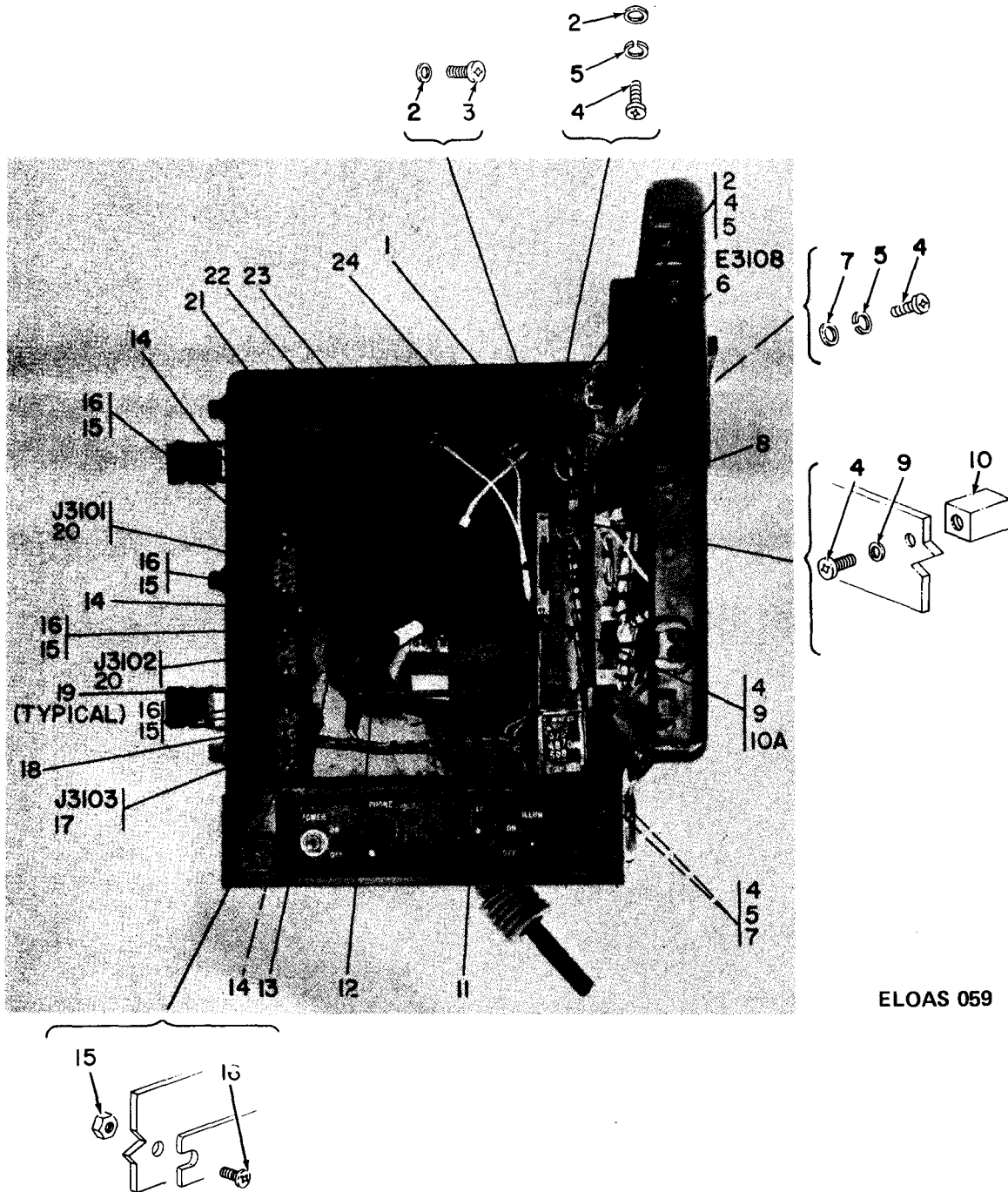

Figure 45. R-T Subassembly (Block 3100), access door open.

| SECTION II. REPAIR PARTS LIST (CONTINUED) | | | | TM11-5840-298-34P-2 | | | (7) | (8) | |
|---|------|----------|--------|---------------------|-------------|--------------------------------|------------------------|---|---|
| (1) | (2) | (3) | (4) | (5) | (6) | | (7) | (8) | |
| ILLUSTRATION | SMR | NATIONAL | PART | FSCM | DESCRIPTION | USABLE ON | UNIT | QTY | |
| (A) | CODE | STOCK | NUMBER | | | CODE | OF | INC | |
| FIG | ITEM | NUMBER | | | | | MEAS | IN | |
| NO | NO | | | | | | | UNIT | |
| 45 | 18 | | XDHHZ | SMD686534 | 80063 | PLATE, CONNECTOR: | EA | 1 | |
| 45 | 19 | | XDHZZ | SMB609941-2 | 80063 | EYELET, METALLIC: | EA | 4 | |
| 45 | 20 | | PAHZZ | SMB540425-1 | 80063 | CONNECTOR, RECEPTACLE: | EA | 2 | |
| 45 | 21 | | XDHZZ | SMC68601 | 80063 | ISOLATOR, SHOCK: | EA | 1 | |
| 45 | 22 | | XDHZZ | SMB686912 | 80063 | ISOLATOR, SHOCK: | EA | 1 | |
| 45 | 23 | | XDHZZ | SMB686909 | 80063 | ISOLATOR, SHOCK: | EA | 1 | |
| 45 | 24 | | XDHZZ | SMB686910 | 80063 | ISOLATOR, SHOCK: | EA | 1 | |
| 46 | 1 | | XDHZZ | SMB686726 | 80063 | BRACKET, ELECTRICAL CONNECTOR: | EA | 1 | |
| 46 | 2 | | PAHZZ | 5305-00-770-2579 | MS51959-15 | 69606 | SCREW, MACHINE: | EA | 2 |
| 46 | 3 | | PAHZZ | 5310-00-782-1349 | MS15795-804 | 96906 | WASHER, FLAT: | EA | 3 |
| 46 | 4 | | PAHZZ | 5305-00-054-5649 | MS51957-15 | 96906 | SCREW, MACHINE: | EA | 3 |
| 46 | 5 | | PAHZZ | 5305-00-054-5641 | MS51957-7 | 96906 | SCREW, MACHINE: | EA | 2 |
| 46 | 6 | | XDDZZ | SMB601606 | 80063 | SPACER, CONNECTOR: | EA | 2 | |
| 46 | 7 | | PAHZZ | 5310-00-595-6761 | MS15795-802 | 96906 | WASHER, FLAT: | EA | 2 |
| 46 | 8 | | PAHZZ | SMB540805-1 | 80063 | NUT, HEXAGON: | EA | 2 | |
| 46 | 9 | | PAHZZ | SMC601458-1 | 80063 | WASHER, SEAL, PAINTED: | EA | 4 | |
| 46 | 10 | | PAHZZ | SMC601459-1 | 80063 | SCREW, MACHINE: | EA | 3 | |
| 46 | 11 | | PAOZZ | SMC601459-13 | 80063 | SCREW, MACHINE: | EA | 1 | |
| 46 | 12 | | PADZZ | 5940-00-614-0537 | MS35431-1 | 96906 | TERMINAL, LUG: | EA | 1 |
| 46 | 13 | | PAOZZ | 5310-00-933-8118 | MS35338-135 | 96906 | WASHER, LOCK: | EA | 1 |
| 46 | 14 | | PAOZZ | 5310-00-934-9748 | MS35649-244 | 96906 | NUT, PLAIN, HEXAGON: | EA | 1 |
| 46 | 15 | | PAHZZ | SMB867392 | 80063 | GASKET: | EA | 1 | |
| | | | | | | | | WIRING HARNESS, R-T SUBASSEMBLY (BLOCK 3100): | |
| 47 | 1 | | PAHZZ | 5935-00-832-4957 | SMB540494-3 | 80063 | CONNECTOR, RECEPTACLE: | EA | 1 |
| 47 | 2 | | PAHZZ | 5935-00-909-6296 | SMB540453-1 | 80063 | CONNECTOR, RECEPTACLE: | EA | 1 |
| 47 | 3 | | PAHZZ | SMB601402-1 | 80063 | CONNECTOR, RECEPTACLE: | EA | 1 | |
| 47 | 4 | | PAHZZ | 5935-00-832-4953 | SMB545000 | 80063 | CONNECTOR, PLUG: | EA | 1 |
| 47 | 5 | | PAHZZ | 5935-00-832-4893 | SMC540387-2 | 80063 | CONNECTOR, PLUG: | EA | 1 |
| 47 | 6 | | PAHZZ | 5935-00-832-4903 | SMC540387-1 | 80063 | CONNECTOR, PLUG: | EA | 1 |
| 47 | 7 | | PAHZZ | SMB686732 | 80063 | CONNECTOR, PLUG: | EA | 1 | |
| 47 | 8 | | PAHZZ | SMD867356-1 | 80063 | CONNECTOR, RECEPTACLE: | EA | 1 | |
| 47 | 9 | | PAHZZ | 5840-00-832-6472 | SMB6000957 | 80063 | ADAPTER, PIN: | EA | 4 |
| 47 | 10 | | PAHZZ | SMC610397-2 | 80063 | RING, THREADED: | EA | 1 | |
| 47 | 11 | | PAHZZ | SMC610396-2 | 80063 | END BELL, POTTING: | EA | 1 | |

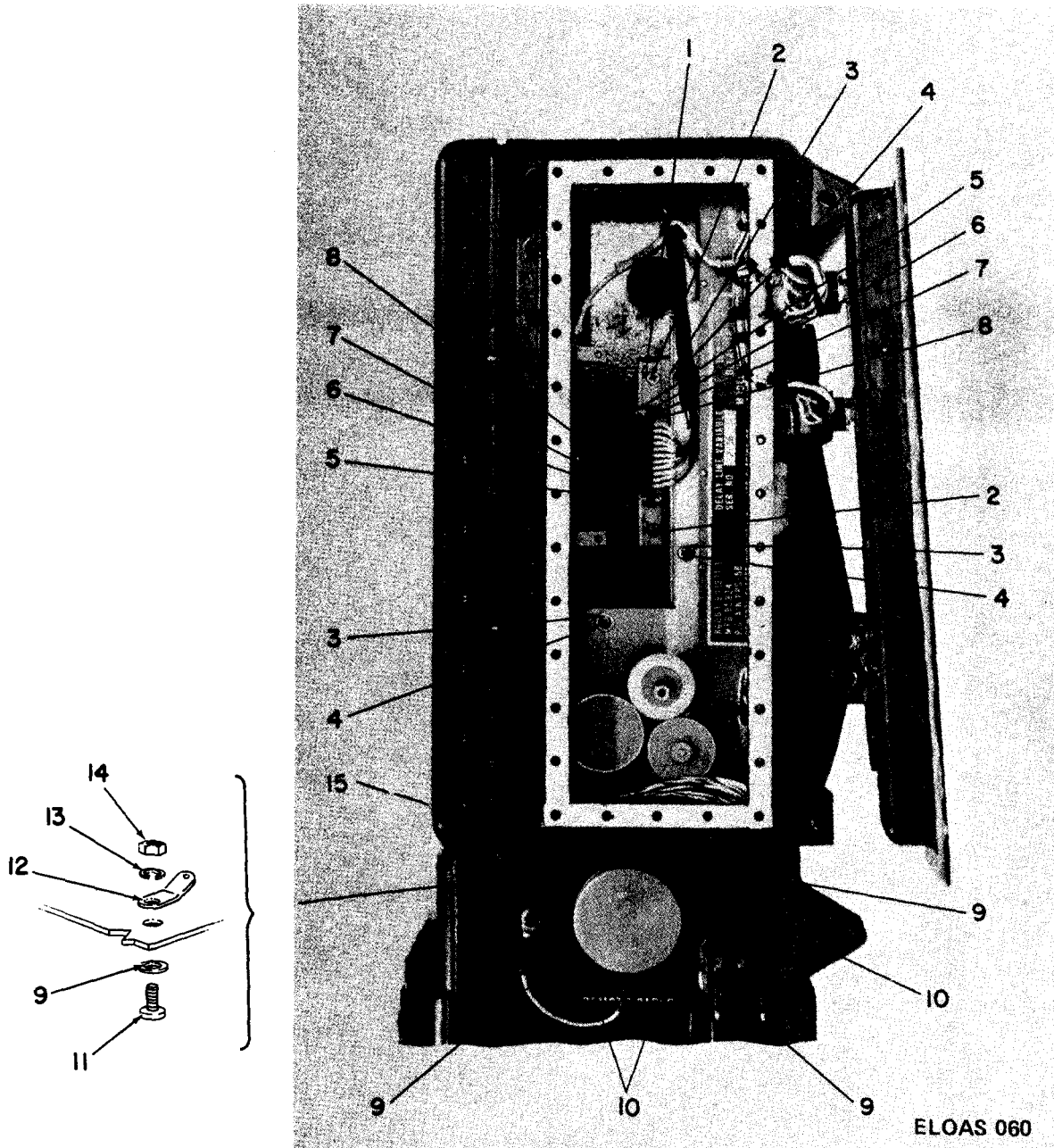
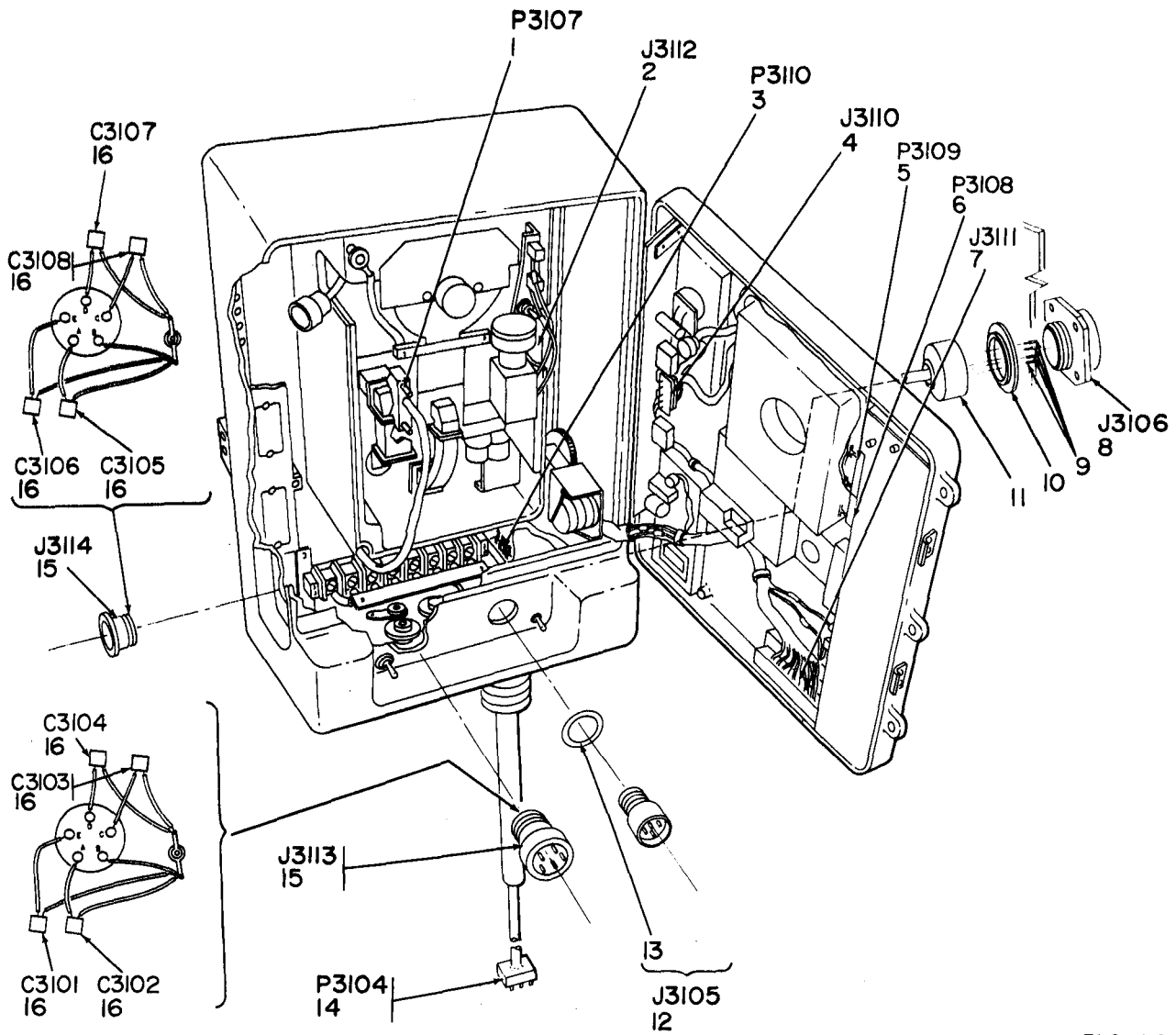
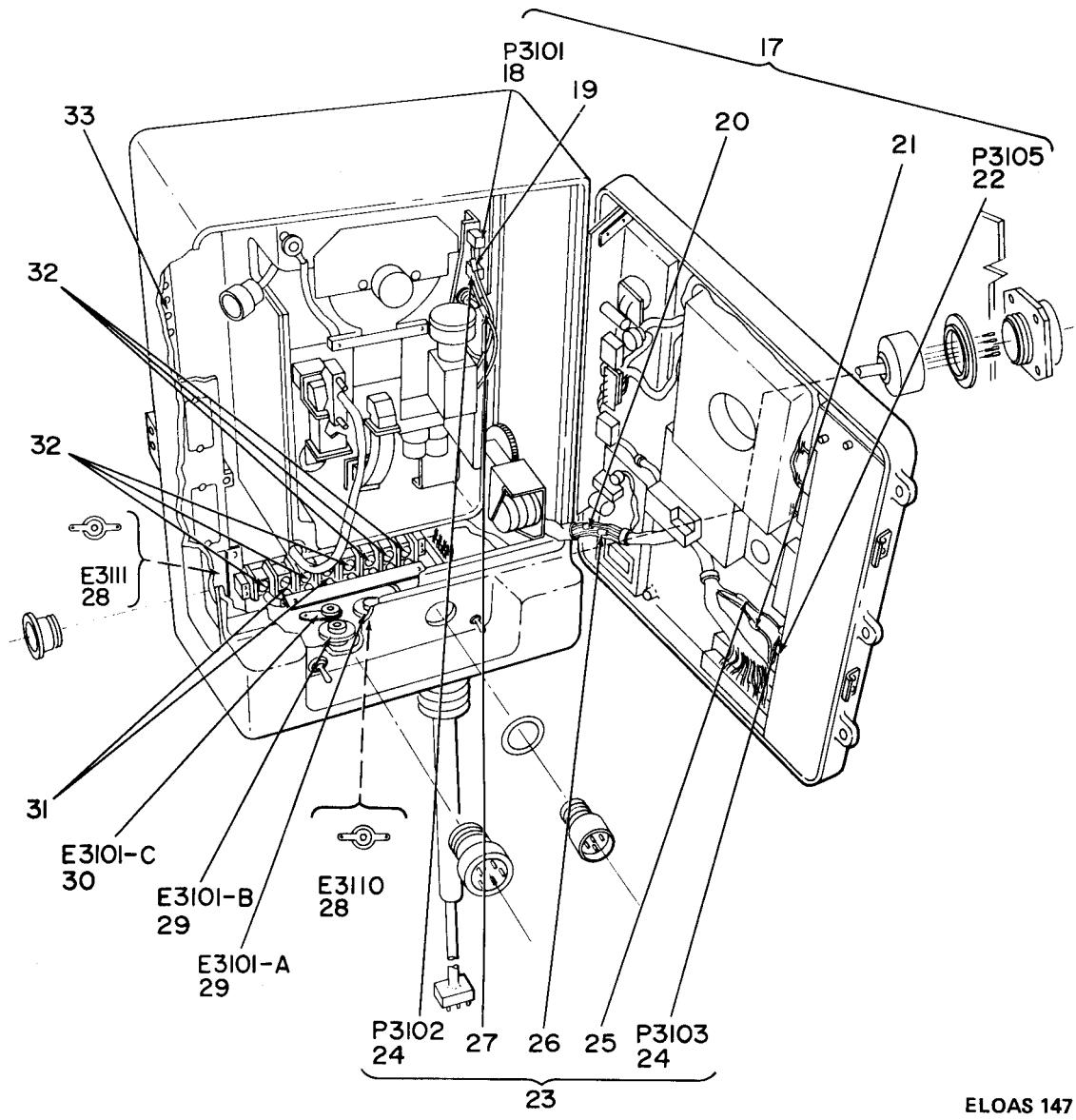

Figure 46. R-T Subassembly (Block 3100), left side control panel removed.



ELOAS 061

Figure 47. Wiring Harness, R-T Subassembly (Block 3100) (Sheet 1 of 2).



ELOAS 147

Figure 47. Wiring Harness, R-T Subassembly (Block 3100) (Sheet 2 of 2).

| SECTION II. REPAIR PARTS LIST (CONTINUED) | | | | TM11-5840-298-34P-2 | | | | |
|---|------|----------|------------------|---------------------|------------------------|----------------------|------|------|
| (1) | (2) | (3) | (4) | (5) | (6) | | (7) | (8) |
| ILLUSTRATION | SMR | NATIONAL | PART | FSCM | DESCRIPTION | USABLE ON | UNIT | QTY |
| (A) | (B) | STOCK | NUMBER | | | CODE | OF | INC |
| FIG | ITEM | NUMBER | | | | | MEAS | IN |
| NO | NO | | | | | | | UNIT |
| | | | | 80063 | | | | |
| 47 | 12 | PAHHZ | SMB867360 | 80063 | CONNECTOR, RECEPTACLE: | | EA | 1 |
| 47 | 13 | PAHZZ | SMB867359 | 80063 | GASKET: | | EA | 1 |
| 47 | 14 | PAHZZ | SMC540445-1 | 80063 | CONNECTOR, PLUG: | | EA | 1 |
| 47 | 15 | PAHZZ | SMC867369 | 80063 | CONNECTOR, MODIFIED: | | EA | 2 |
| 47 | 16 | PAHZZ | M39014-01-1317 | 81349 | CAPACITOR, FIXED: | | EA | 8 |
| 47 | 17 | PADDZ | 5995-00-489-2689 | SMC686823 | 80063 | CABLE ASSEMBLY: | EA | 1 |
| 47 | 18 | PAFZZ | 5935-00-937-6278 | SMB541271 | 80063 | CONNECTOR, COAXIAL: | EA | 1 |
| 47 | 19 | XDDZZ | | SMC600880-60 | 80063 | BAND, MARKER, CABLE: | EA | 1 |
| 47 | 20 | XDDZZ | | SMC600880-59 | 80063 | BAND, MARKER, CABLE: | EA | 1 |
| 47 | 21 | XDDZZ | | SMC600880-61 | 80063 | BAND, MARKER, CABLE: | EA | 1 |
| 47 | 22 | PAFZZ | | SMB540642 | 80063 | CONNECTOR, COAXIAL: | EA | 1 |
| 47 | 23 | PADDZ | 5995-00-832-5445 | SMC601674 | 80063 | CABLE ASSEMBLY: | EA | 1 |
| 47 | 24 | PAFZZ | 5935-00-937-6278 | SMB541271 | 80063 | CONNECTOR, COAXIAL: | EA | 2 |
| 47 | 25 | XDDZZ | | SMC600880-18 | 80063 | BAND, MARKER, CABLE: | EA | 1 |
| 47 | 26 | XDDZZ | | SMC600880-8 | 80063 | BAND, MARKER, CABLE: | EA | 1 |
| 47 | 27 | XDDZZ | | SMC600880-17 | 80063 | BAND, MARKER, CABLE: | EA | 1 |
| 47 | 28 | PAHZZ | | SMB541017 | 80063 | TERMINAL, LUG: | EA | 4 |
| 47 | 29 | PAHZZ | 5940-00-918-9068 | SMC601395-2 | 80063 | STUD, GROUND: | EA | 2 |
| 47 | 30 | PAHZZ | | SMB541372 | 80063 | TERMINAL, LUG: | EA | 3 |
| 47 | 31 | PAHZZ | | SMB601489-1 | 80063 | TERMINAL, LUG: | EA | 2 |
| 47 | 32 | PAHZZ | | SMB601489-2 | 80063 | TERMINAL, LUG: | EA | 6 |
| 47 | 33 | PAHZZ | | SMB610393 | 80063 | STRIP, FANNING: | EA | 1 |

SECTION II. REPAIR PARTS LIST (CONTINUED)

| (1) ILLUSTRATION | | (2) SMR CODE | (3) NATIONAL STOCK NUMBER | (4) PART NUMBER | (5) FSCM | (6) DESCRIPTION USABLE ON CODE | (7) UNIT OF MEAS | (8) QTY INC IN UNIT |
|---------------------|--------------------|--------------------|------------------------------------|-----------------------|-------------|--|---------------------------|---------------------------------|
| (A) FIG NO. | (B) ITEM NO. | | | | | | | |
| | | | | | | GROUP: 010901 ELECTRONIC COMPONENT ASSEMBLY E3108; SEMICONDUCTOR DEVICE, DIODE : | EA | 4 |
| 48 | 1 | PAHZ2 | | SMB530371 | | | EA | 4 |
| 48 | 2 | PAHZ2 | 905-00-141-074 | RC07GF562J | 31349 | RESISTOR, FIXED: | EA | 1 |
| 48 | 3 | KDHZ2 | 940-00-060-386 | SMB601409 | | TERMINAL BOARD: | EA | 1 |
| 48 | 4 | PAHZ2 | 905-00-114-534 | RC07GF182J | 31349 | RESISTOR, FIXED: | EA | 1 |
| 48 | 5 | PAHZ2 | 905-00-136-843 | RC07GF432J | 31349 | RESISTOR, FIXED: | EA | 1 |
| 48 | 6 | PAHZ2 | 905-00-111-168 | RC07GF163J | 31349 | RESISTOR, FIXED: | EA | 1 |

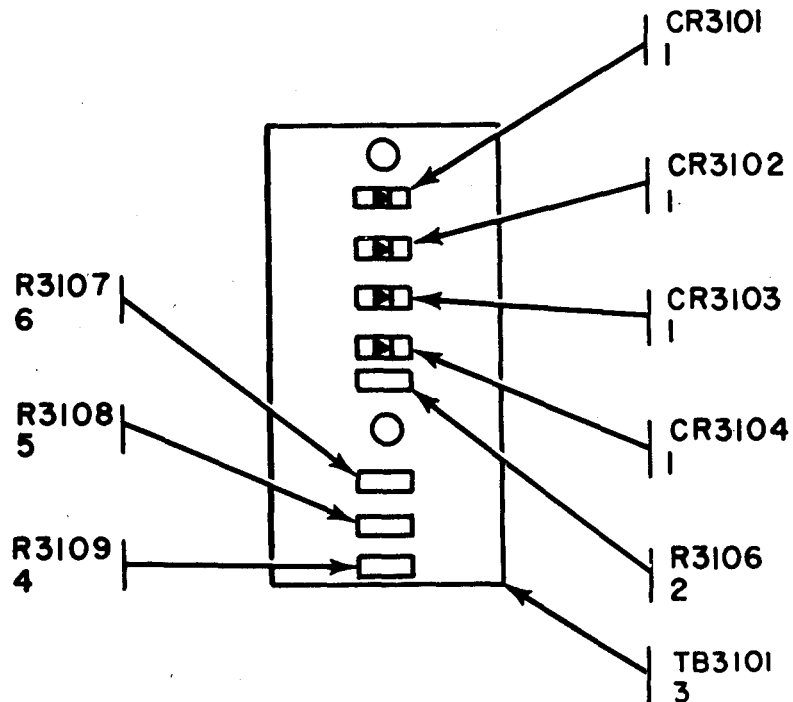

ELOAS 062

Figure 48. Electronic Component Assembly E3108.

| SECTION II. REPAIR PARTS LIST (CONTINUED) | | | | TM11-5840-298-34P-2 | | | (7) | (8) |
|---|------|------------------------|-------------|---------------------|------------------------------|-----------|------|------|
| (1) | (2) | (3) | (4) | (5) | (6) | | (7) | (8) |
| ILLUSTRATION | SMR | NATIONAL | PART | FSCM | DESCRIPTION | | UNIT | QTY |
| (A) | (B) | STOCK | NUMBER | | | | OF | INC |
| FIG | ITEM | NUMBER | | | | USABLE ON | MEAS | IN |
| NO | NO | | | | | CODE | | UNIT |
| | | | | | GROUP: 010902 | | | |
| | | | | | RELAY CONTROL (BLOCK 1200): | | | |
| 49 | 1 | PAHZZ 5935-00-832-4892 | SMB540493-3 | 80063 | CONNECTOR, PLUG: | | EA | 1 |
| 49 | 2 | PAHZZ | SMB540805-1 | 80063 | NUT, HEXAGON: | | EA | 2 |
| 49 | 3 | PAHZZ 5305-00-948-4042 | AN500C2-5 | 88044 | SCREW, MACHINE: | | EA | 2 |
| 49 | 4 | PAHZZ 5945-00-832-4817 | SMC540418 | 80063 | RELAY, ARMATURE: | | EA | 1 |
| 49 | 5 | PAHZZ 5305-00-764-2964 | MS51959-4 | 96906 | SCREW, MACHINE: | | EA | 1 |
| 49 | 6 | PAHZZ 5945-00-832-4825 | SMB540420 | 80063 | RELAY, ARMATURE: | | EA | 3 |
| 49 | 7 | PAHZZ 5945-00-937-9179 | SMB601067 | 80063 | RELAY, ARMATURE: | | EA | 1 |
| 49 | 8 | PAHZZ | SMB540367 | 80063 | COVER, BACK: | | EA | 1 |
| 49 | 9 | PAHZZ 5961-00-842-9864 | JAN1N914 | 81349 | SEMICONDUCTOR DEVICE, DIODE: | | EA | 2 |
| | | | | | OR | | | |
| 49 | 9 | PAHZZ | JAN1N4148 | 81349 | SEMICONDUCTOR DEVICE, DIODE: | | EA | 2 |
| 49 | 10 | PAHZZ 5910-00-010-8158 | CSR13B157KL | 81349 | CAPACITOR, FIXED: | | EA | 1 |
| 49 | 11 | PAHZZ 5305-00-054-5638 | MS51957-4 | 96906 | SCREW, MACHINE: | | EA | 1 |
| 49 | 12 | PAHZZ | SMC540419-1 | 80063 | RESISTOR, VARIABLE: | | EA | 1 |
| 49 | 13 | PAHZZ 5905-00-120-9154 | RC07GF471J | 81349 | RESISTOR, FIXED: | | EA | 1 |
| 49 | 14 | PAHZZ 5961-00-904-1885 | JAN2N910 | 81349 | TRANSISTOR: | | EA | 1 |
| 49 | 15 | PAHZZ 5999-00-937-9356 | SMB540407 | 80063 | PAD, TRANSISTOR: | | EA | 1 |
| 49 | 16 | PAHZZ 5999-00-356-3954 | SMB686574 | 80063 | PAD, TRANSISTOR: | | EA | 1 |
| 49 | 17 | PAHZZ | SMB54016 | 80063 | SEMICONDUCTOR DEVICE, DIODE: | | EA | 1 |
| 49 | 18 | PAHZZ 5905-00-892-1420 | SMB540414-1 | 80063 | RESISTOR, FIXED: | | EA | 1 |
| 49 | 19 | PAHZZ 5961-00-054-0046 | JAN2N1711 | 81349 | TRANSISTOR: | | EA | 1 |
| 49 | 20 | XDHZZ | SMC686342 | 80063 | BOARD AND BRACKET ASSEMBLY: | | EA | 1 |
| 49 | 21 | PAHZZ | MS16535-78 | 96906 | RIVET, TUBULAR: | | EA | 6 |
| 49 | 22 | XDHZZ 5310-00-832-6499 | SMB540284-8 | 80063 | NUT, PLAIN, CLINCH: | | EA | 2 |

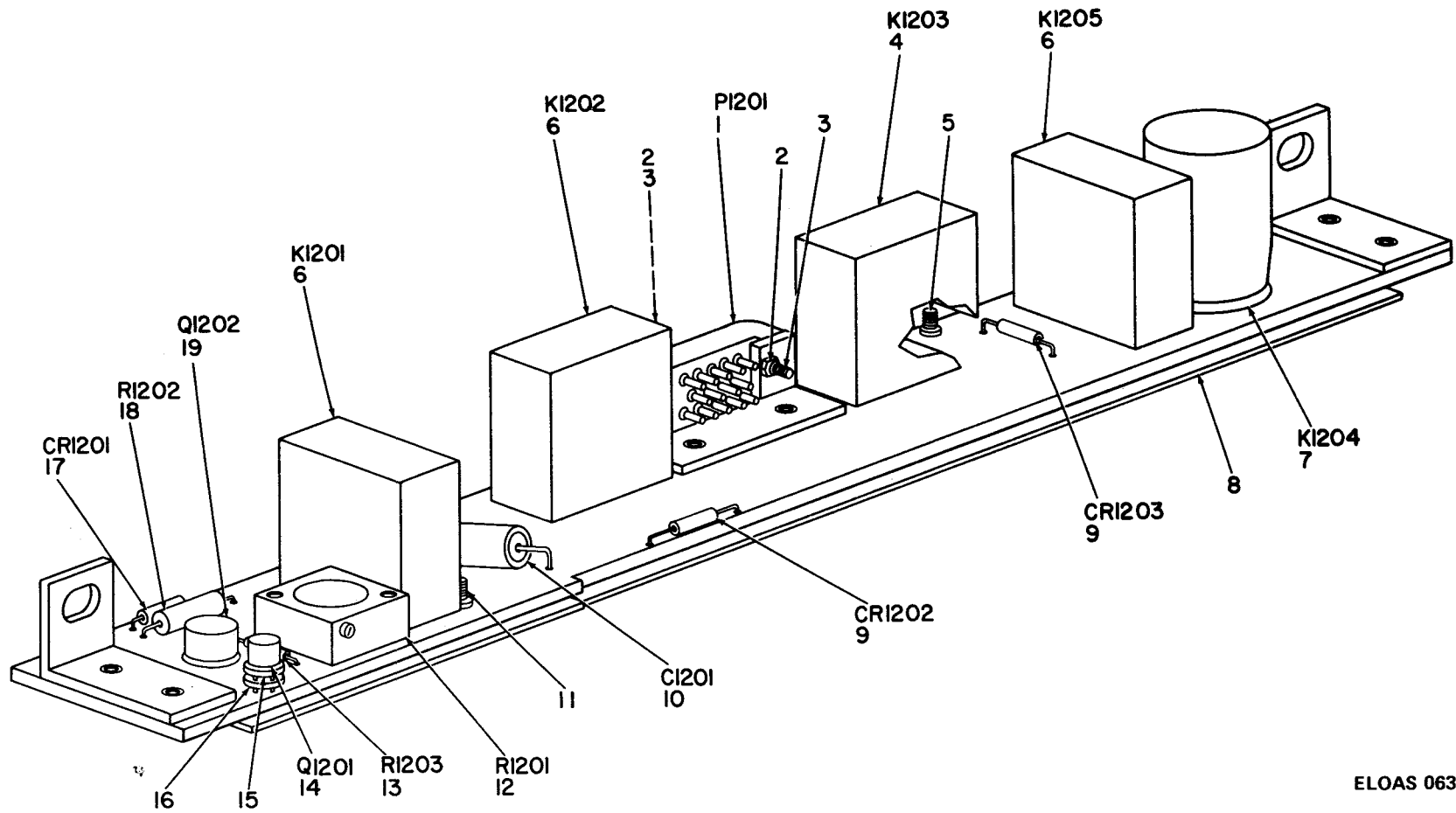

ELOAS 063

Figure 49. Relay Control (Block 1200) (Sheet 1 of 2).

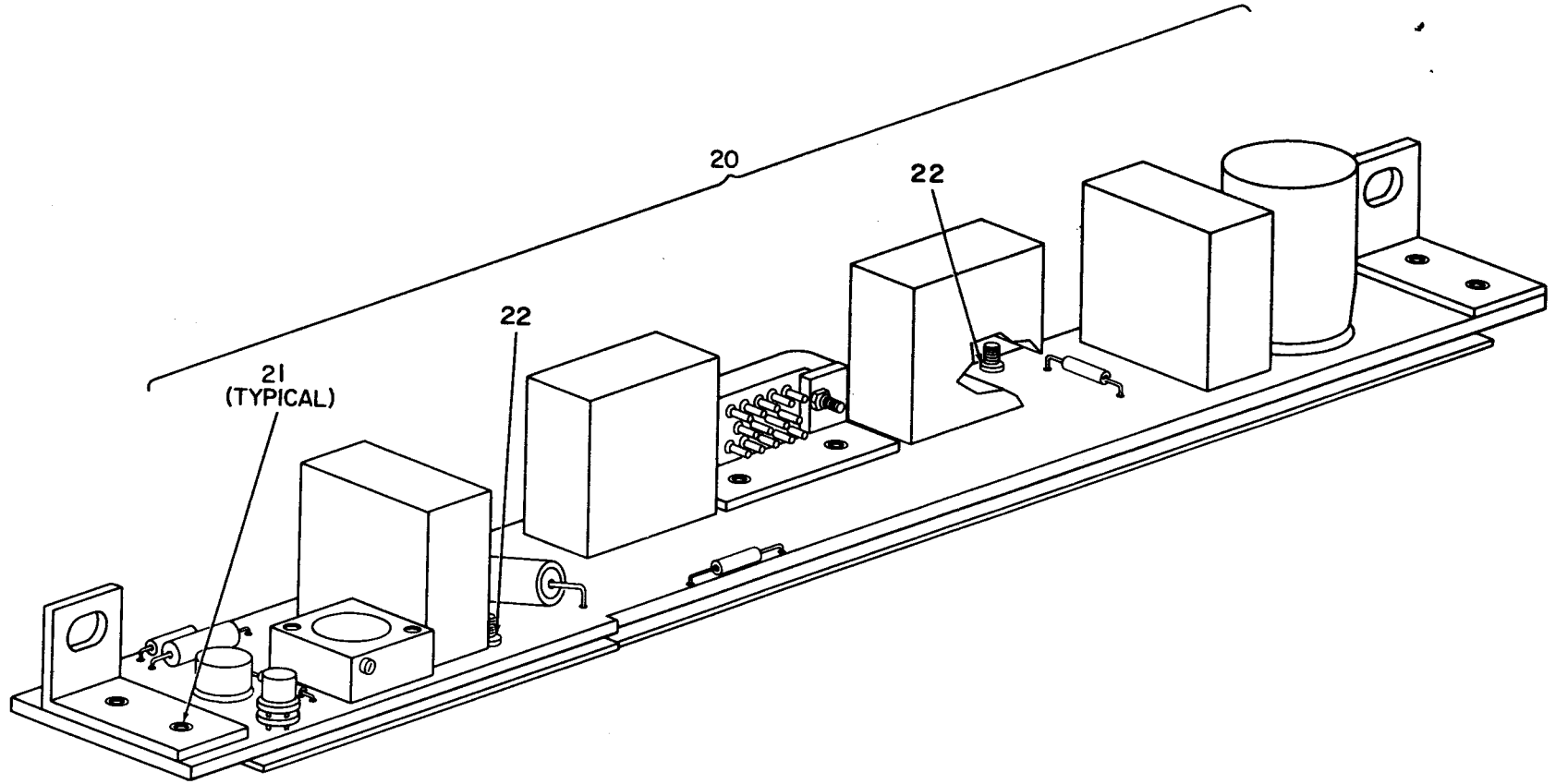

ELOAS 064

Figure 49. Relay Control (Block 1200) (Sheet 2 of 2).

| SECTION II. REPAIR PARTS LIST (CONTINUED) | | | | TM11-5840-298-34P-2 | | | |
|---|------|----------|------------------|---------------------|--------------------------------|-------------------------------------|------|
| (1) | (2) | (3) | (4) | (5) | (6) | (7) | (8) |
| ILLUSTRATION | SMR | NATIONAL | PART | FSCM | DESCRIPTION | USABLE ON | UNIT |
| (A) | (B) | STOCK | NUMBER | | | CODE | OF |
| FIG | ITEM | NUMBER | | | | | MEAS |
| NO | NO | | | | | | IN |
| | | | | | | | UNIT |
| GROUP: 010903 | | | | | | | |
| RANGE DRIVE ASSEMBLY (BLOCK 1300) | | | | | | | |
| 50 | 1 | XDDZZ | SMD686422 | 80063 | CHASSIS, ELECTRICAL EQUIPMENT: | | EA 1 |
| 50 | 2 | XDDZZ | MS171432 | 96906 | PIN, SPRING: | | EA 2 |
| 50 | 3 | PAHZZ | SMB540275-2 | 80063 | SCREW, SELF-LOCKING: | | EA 9 |
| 51 | 1 | PAHZZ | 5890-00-054-3511 | SMD601271-1 | 80063 | DELAY LINE: | EA 1 |
| 51 | 2 | XDHZZ | SMB540868 | 80063 | TERMINAL, STUD: | | EA 1 |
| 51 | 3 | PAHZZ | 5905-00-141-1183 | RC07GF101J | 81349 | RESISTOR, FIXED: | EA 1 |
| 51 | 4 | PAHZZ | 5905-00-135-3973 | RC07GF221J | 81349 | RESISTOR, FIXED: | EA 1 |
| 51 | 5 | PAHZZ | 5315-00-829-7556 | SMB540875-1 | 80063 | PIN, SPRING: | EA 1 |
| 51 | 6 | PAHZZ | SMB540957 | 80063 | GEAR, SPUR: | | EA 1 |
| 51 | 7 | PAHDD | 5890-00-450-3591 | SMD686423 | 80063 | GEAR HOUSING ASSEMBLY, RANGE DRIVE: | EA 1 |
| 52 | 1 | XDDZZ | SMB601236 | 80063 | WASHER, FLAT: | | EA 3 |
| 52 | 2 | PADZZ | SMB540933 | 80063 | GEAR, BEVEL: | | EA 1 |
| 52 | 3 | XDDZZ | SMC601050 | 80063 | GEAR, SLIP CLUTCH, HELICAL: | | EA 1 |
| 52 | 4 | XDDZZ | SMB541204 | 80063 | PIN, SPRING: | | EA 4 |
| 52 | 5 | XDDZZ | SMB686395 | 80063 | SHAFT, SHOULDERED: | | EA 1 |
| 52 | 6 | XDDZZ | SMB545073 | 80063 | PIN, SPRING: | | EA 1 |
| 52 | 7 | XDDZZ | SMB686391 | 80063 | EXTENSION, SHAFT: | | EA 1 |
| 52 | 8 | XDDZZ | 5315-00-817-0889 | MS16555-601 | 96906 | PIN, STRAIGHT, HEADLESS: | EA 4 |
| 52 | 9 | XDDZZ | 3110-00-720-2331 | SMB540961 | 80063 | BEARING, BALL: | EA 7 |
| 52 | 10 | XDDZZ | 5365-00-200-2637 | MS16624-12 | 96906 | RING, RETAINING: | EA 3 |
| 52 | 11 | PADZZ | 3020-01-037-7914 | SMB601263 | 80063 | BEVEL GEAR ASSEMBLY: | EA 1 |
| 52 | 12 | XDDZZ | SMC540918-2 | 80063 | SHAFT, STRAIGHT: | | EA 1 |
| 52 | 13 | XDDZZ | SMB541204 | 80063 | PIN, SPRING: | | EA 1 |
| 52 | 14 | XDDZZ | SMB601268 | 80063 | GEAR, BEVEL: | | EA 1 |
| 52 | 15 | XDDZZ | SMB540949 | 80063 | SHIM, SPACER: | | EA 1 |
| 52 | 16 | PADZZ | SMB540962 | 80063 | BEARING, BALL: | | EA 1 |
| 52 | 17 | XDDZZ | SMC601269 | 80063 | PLATE, BEARING: | | EA 1 |
| 52 | 18 | PADZZ | SMB540959-1 | 80063 | WASHER, LOCK: | | EA 6 |
| 52 | 19 | PADZZ | SMB540960-1 | 80063 | SCREW, WASHER: | | EA 6 |
| 52 | 20 | XDDZZ | SMB540353-6 | 80063 | SPACER, SHAFT: | | EA 3 |
| 52 | 21 | PADZZ | SMB540955-3 | 80063 | GEAR, SPUR: | | EA 1 |
| 52 | 22 | PADZZ | SMB540956 | 80063 | GEAR, SPUR: | | EA 1 |
| 52 | 23 | XDDZZ | SMC540918-1 | 80063 | SHAFT, STRAIGHT: | | EA 1 |

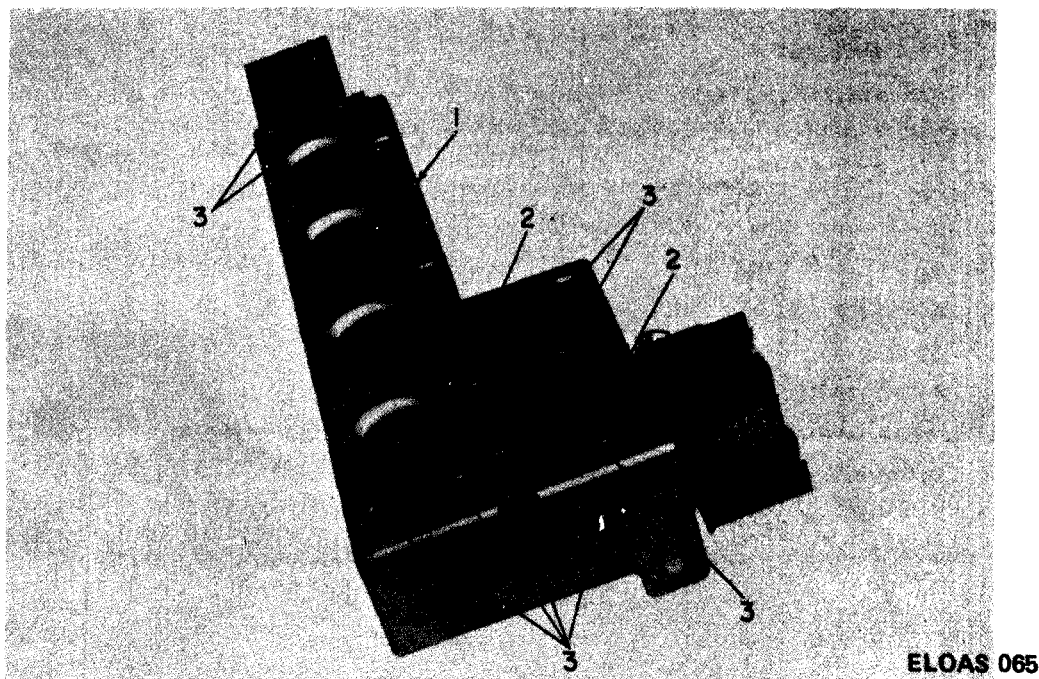

Figure 50. Range Drive Assembly (Block 1300).

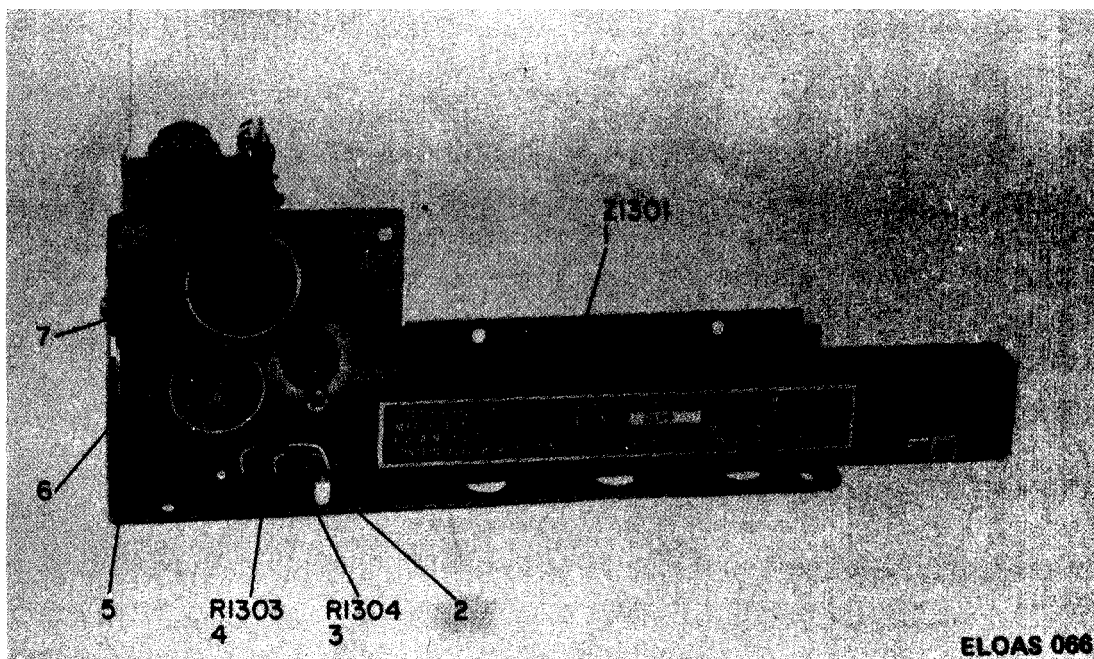

Figure 51. Range Drive Assembly (Block 1300).

| SECTION II. REPAIR PARTS LIST (CONTINUED) | | | | TM11-5840-298-34P-2 | | | (7) | (8) |
|---|------|----------|------------------|---------------------|--------------------------|-----------------------|------|------|
| (1) | (2) | (3) | (4) | (5) | (6) | | (7) | (8) |
| ILLUSTRATION | SMR | NATIONAL | PART | FSCM | DESCRIPTION | USABLE ON | UNIT | QTY |
| (A) | (B) | STOCK | NUMBER | | | CODE | OF | INC |
| FIG | ITEM | NUMBER | | | | | MEAS | IN |
| NO | NO | | | | | | | UNIT |
| 52 | 24 | XDDZZ | SMB540889-2 | 80063 | SHAFT, STRAIGHT: | | EA | 1 |
| 52 | 25 | PADZZ | SMB540954 | 80063 | GEAR, SPUR: | | EA | 1 |
| 52 | 26 | XDDZ | SMB686421 | 80063 | HOUSING ASSEMBLY: | | EA | 1 |
| 52 | 27 | PADZZ | 5340-00-826-4023 | MS21208C0410 | 96906 | INSERT, SCREW THREAD: | EA | 5 |
| 52 | 28 | PADZZ | 5305-00-054-5635 | MS51957-1 | 96906 | SCREW, MACHINE: | EA | 2 |
| 52 | 29 | XDDZZ | SMB601265 | 80063 | GUARD, MECHANICAL DRIVE: | | EA | 1 |
| 52 | 30 | XDDZZ | 5305-00-042-0545 | AN510C3-3 | 88044 | SCREW, MACHINE: | EA | 2 |
| 52 | 31 | XDDZZ | SMB540941 | 80063 | SPACER, PLATE: | | EA | 1 |
| 52 | 32 | PADZZ | 6680-00-063-0480 | SMD600947 | 80063 | COUNTER, ROTATING: | EA | 1 |
| 52 | 33 | XDDZ | SMB601267 | 80063 | LAMPHOLDER ASSEMBLY: | | EA | 1 |
| 52 | 34 | PAHZZ | SMB545124 | 80063 | LAMP, GLOW: | | EA | 1 |
| 52 | 35 | PAHZZ | SMB601209 | 80063 | LAMPHOLDER: | | EA | 1 |
| 52 | 36 | XDDZZ | SMB610160 | 80063 | BRACKET, ANGLE: | | EA | 1 |
| 52 | 37 | PAHZZ | 5320-00-558-9040 | MS20470A2-3 | 96906 | RIVET, SOLID: | EA | 2 |
| 52 | 38 | PAHZZ | 5310-00-938-2013 | MS35649-24 | 96906 | NUT, PLAIN, HEXAGON: | EA | 1 |
| 52 | 39 | XDDZZ | SMB540968 | 80063 | TERMINAL, LUG: | | EA | 1 |
| 52 | 40 | PAHZZ | 5305-00-054-5637 | MS51957-3 | 96906 | SCREW, MACHINE: | EA | 1 |
| 52 | 41 | PAHZZ | 5310-00-722-5652 | MS35338-77 | 96906 | WASHER, LOCK: | EA | 1 |
| 52 | 42 | PAHZZ | 5905-00-141-1295 | RC07GF243J | 81349 | RESISTOR, FIXED: | EA | 1 |
| 52 | 43 | XDDZZ | SMB540468-4 | 80063 | TERMINAL, FEEDTHRU | | EA | 2 |

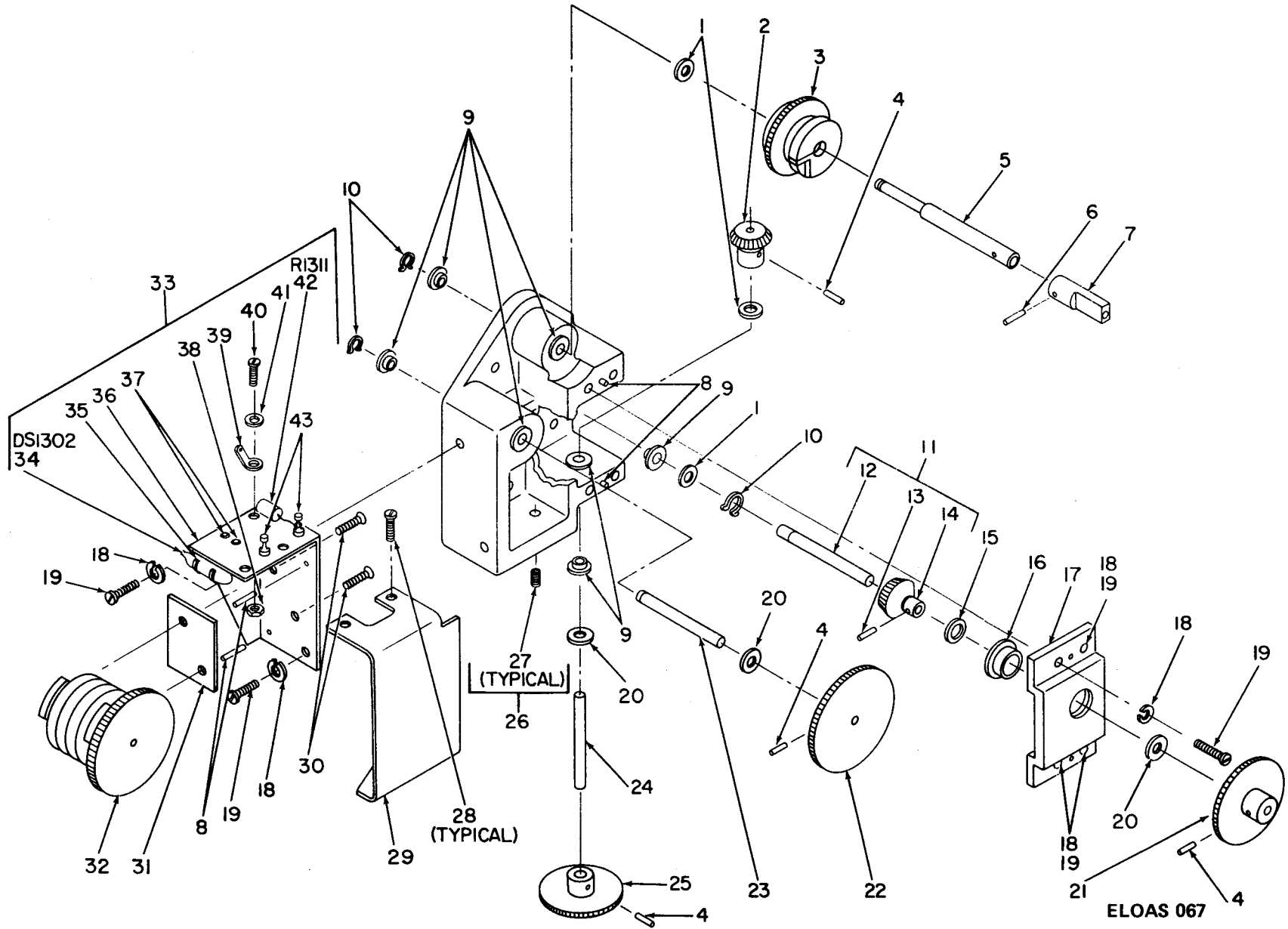

Figure 52. Gear Housing Assembly, range drive.

| SECTION II. REPAIR PARTS LIST (CONTINUED) | | | | TM11-5840-298-34P-2 | | | | |
|---|------|----------|------------------|---------------------|-----------------------------------|---------------------------------|------|------|
| (1) | (2) | (3) | (4) | (5) | (6) | | (7) | (8) |
| ILLUSTRATION | SMR | NATIONAL | PART | FSCM | DESCRIPTION | | UNIT | QTY |
| (A) | (B) | STOCK | NUMBER | | | | OF | INC |
| FIG | ITEM | NUMBER | | | | USABLE ON | MEAS | IN |
| NO | NO | | | | | CODE | | UNIT |
| GROUP: 010904 | | | | | | | | |
| ENCLOSURE, RECEIVER (BLOCK 3200) | | | | | | | | |
| 53 | 1 | XDHZZ | SMD867308 | 80063 | DOOR SUBASSEMBLY: | | EA | 1 |
| 53 | 2 | PAFZZ | SMB867391 | 80063 | GASKET, DOOR: | | EA | 1 |
| 53 | 3 | PAHZZ | 5310-00-722-5998 | MS15795-805 | 96906 | WASHER, FLAT: | EA | 5 |
| 53 | 4 | XDHZZ | SMB610033 | 80063 | PLATE, MOUNTING: | | EA | 5 |
| 53 | 5 | PAHZZ | 5320-00-165-8773 | MS20426B4-5 | 96906 | RIVET, SOLID: | EA | 3 |
| 53 | 6 | PAHZZ | 5320-00-236-3883 | MS20470B3-5 | 96906 | RIVET, SOLID: | EA | 18 |
| 53 | 7 | XDHZZ | SMB601342-1 | 80063 | PIN, SPRING: | | EA | 2 |
| 53 | 8 | XDHZZ | 5340-00-078-8973 | SMB601339 | 80063 | HINGE, CONTINUOUS: | EA | 1 |
| 53 | 9 | XDHZZ | SMB601341 | 80063 | WASHER, FLAT: | | EA | V |
| 53 | 9A | PAHZZ | MS2046484-6 | 96906 | RIVET, SOLID: | | EA | 1 |
| 53 | 10 | PAHZZ | 5320-00-165-8811 | MS20470B3-6 | 96906 | RIVET, SOLID: | EA | 2 |
| 53 | 11 | XDHZZ | SMB601340 | 80063 | STOP, DOOR: | | EA | 1 |
| 53 | 12 | PAHZZ | 5320-00-165-8815 | MS20470B4-5 | 96906 | RIVET, SOLID: | EA | 1 |
| 53 | 13 | PAHZZ | SMB601247 | 80063 | RIVET, TUBULAR: | | EA | 4 |
| 53 | 14 | PAHZZ | 5310-00-804-0141 | MS15795-801 | 96906 | WASHER, FLAT: | EA | 4 |
| 53 | 15 | PAHZZ | 5840-00-054-3514 | SMB601248 | 80063 | WINDOW, ENCLOSURE: | EA | 1 |
| 53 | 16 | PADZZ | 5320-00-119-6819 | MS20470B3-4 | 96906 | RIVET, SOLID: | EA | 4 |
| 53 | 17 | XDDZZ | SMC686615 | 80063 | PLATE, IDENTIFICATION | | EA | 1 |
| 53 | 18 | XDDZZ | SMB601053 | 80063 | BUSHING, LINER: | | EA | 3 |
| 53 | 19 | XDHZZ | SMB601049 | 80063 | PIN, STRAIGHT, HEADLESS: | | EA | 3 |
| 53 | 20 | XDHZZ | SMB601047 | 80063 | BARRIER, CATCH: | | EA | 2 |
| 53 | 21 | PAHZZ | 5320-00-119-6823 | MS20470B4-4 | 96906 | RIVET, SOLID: | EA | 8 |
| 53 | 22 | XDHZZ | SMB601046-2 | 80063 | BARRIER, LATCH: | | EA | 2 |
| 53 | 23 | PAHZZ | 5340-00-829-7564 | SMC540223 | 80063 | CATCH, DRAW PULL: | EA | 2 |
| 53 | 24 | PAHZZ | SMB610345 | 80063 | PLATE, INSTRUCTION: | | EA | 1 |
| 53 | 25 | PAHZZ | 4820-00-761-3627 | SMB600996 | 80063 | VALVE, BREATHER: | EA | 1 |
| 54 | 1 | PAHZZ | 5320-00-080-0494 | MS16535-81 | 96906 | RIVET, TUBULAR: | EA | 3 |
| 54 | 2 | XDHZZ | 3040-00-450-3542 | SMC686454 | 80063 | COLLAR, STORAGE, FEED HORN NUT: | EA | 1 |
| 54 | 3 | XDDZZ | SMC686935 | 80063 | SUBASSEMBLY, ENCLOSURE, RECEIVER: | | EA | 1 |
| 54 | 4 | XDDZZ | SMD686213 | 80063 | MOUNT, REFLECTOR: | | EA | 1 |
| 54 | 5 | XDDZZ | SMC686840-2 | 80063 | INSERT ASSEMBLY: | | EA | 2 |
| 54 | 6 | PAHZZ | 5340-00-631-7894 | MS21209C0415 | 96906 | INSERT, SCREW THREAD: | EA | 12 |
| 54 | 7 | PADZZ | SMC686518 | 80063 | PIN, DOWEL: | | EA | 2 |
| 54 | 8 | XDDZZ | SMC686840-1 | 80063 | INSERT ASSEMBLY: | | EA | 2 |

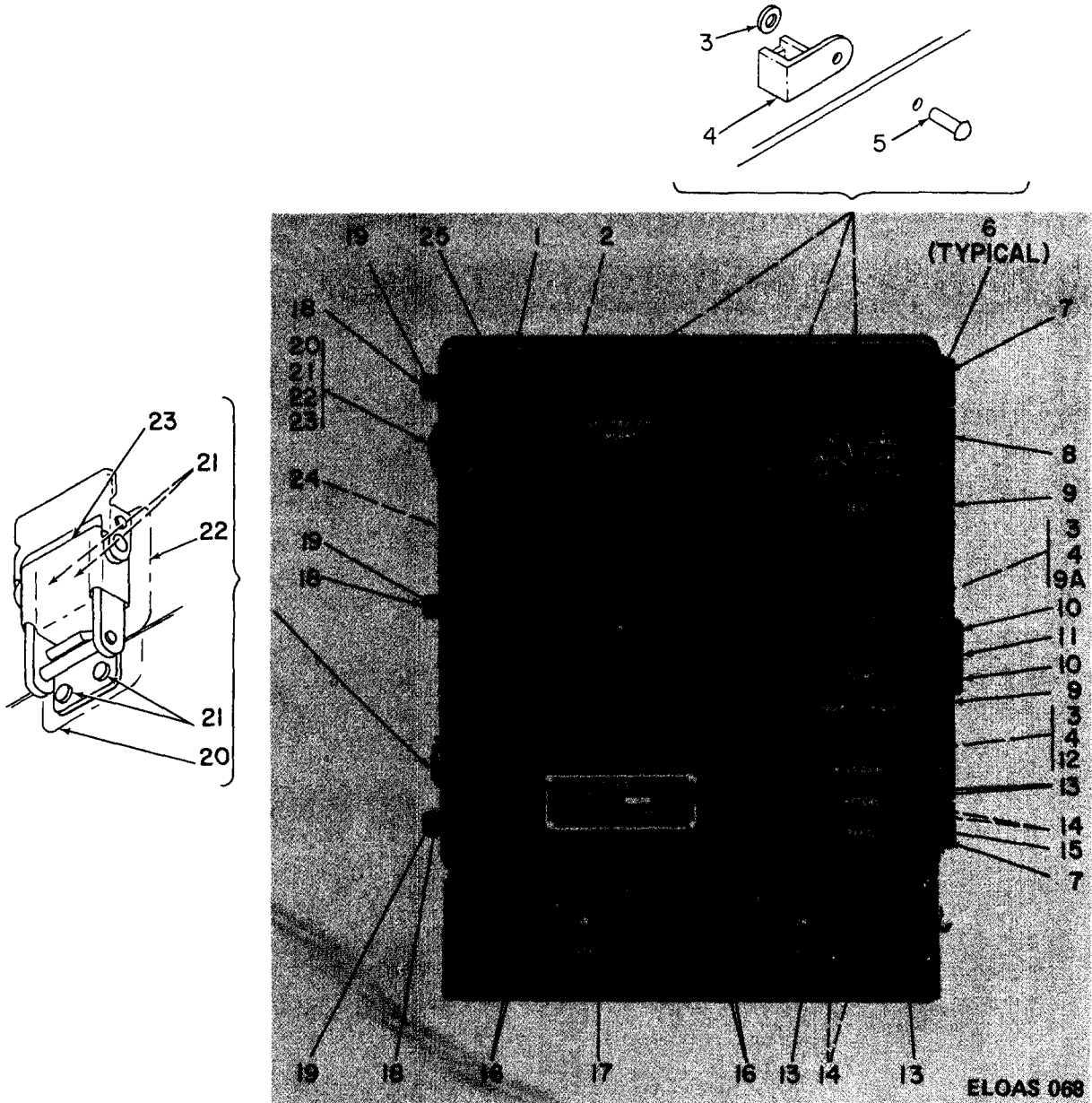

Figure 53. Enclosure, Receiver (Block 3200), rear view.

| SECTION II. REPAIR PARTS LIST (CONTINUED) | | | | | | TM11-5840-298-34P-2 | | | |
|---|--------------------------|--------------------|------------------------------------|-----------------------|-------------|-----------------------|--------------------------|---------------------------------|---------------------------------|
| (1) ILLUSTRATION (A) FIG NO | (2) (B) ITEM NO | (3) SMR CODE | (3) NATIONAL STOCK NUMBER | (4) PART NUMBER | (5) FSCM | (6) DESCRIPTION | (7) USABLE ON CODE | (8) UNIT OF MEAS EA | (8) QTY INC IN UNIT |
| 54 | 9 | PAHZZ | 5340-00-286-6600 | MS21208P4-10 | 96906 | INSERT, SCREW THREAD: | | EA | 2 |
| 54 | 10 | PAHZZ | | SMB601328-1 | 80063 | INSERT, THREADED: | | EA | 2 |
| 54 | 11 | PAHZZ | 5320-00-119-6824 | MS20470B4-8 | 96906 | RIVET, SOLID: | | EA | 4 |
| 54 | 12 | PAHZZ | 5340-00-812-9978 | SMC540223-2 | 80063 | CATCH, DRAW PULL: | | EA | 2 |
| 54 | 13 | XDDZZ | | SMB601051 | 80063 | SPACER, PLATE: | | EA | 2 |
| 55 | 1 | XDDZZ | 5320-00-171-3771 | MS20426B2-4 | 96906 | RIVET, SOLID: | | EA | 34 |
| 55 | 2 | XDDZZ | | SMB601116-1 | 80063 | NUT, ANCHOR: | | EA | 38 |
| 55 | 3 | XDDZZ | 5320-00-543-3431 | MS20426B2-3 | 96906 | RIVET, SOLID: | | EA | 42 |
| 55 | 4 | XDDZZ | | SMB610161-1 | 80063 | NUT, BLIND RIVET: | | EA | 3 |
| 55 | 5 | XDDZZ | 5340-00-826-4023 | MS21208C0410 | 96906 | INSERT, SCREW THREAD: | | EA | 7 |
| 55 | 6 | XDDZZ | | SMB601051 | 80063 | SPACER, PLATE: | | EA | 2 |
| 55 | 7 | PAHZZ | 5320-00-119-6824 | MS20470B4-8 | 96906 | RIVET, SOLID: | | EA | 4 |
| 55 | 8 | PAHZZ | | SMC540223-2 | 80063 | CATCH, DRAW PULL: | | EA | 2 |
| 55 | 9 | XDDZZ | 5340-00-512-9978 | MS27130A100K | 96906 | NUT, BLIND RIVET: | | EA | 2 |
| 55 | 10 | XDDZZ | 5320-00-165-8768 | MS20426B3-5 | 96906 | RIVET, SOLID: | | EA | 8 |
| 55 | 11 | XDDZZ | | SMB540272 | 80063 | NUT, ANCHOR: | | EA | 4 |
| 55 | 12 | XDDZZ | | SMB601325-1 | 80063 | NUT, BLIND RIVET: | | EA | 1 |
| 55 | 13 | XDDZZ | 5310-00-879-2710 | SMB601325-5 | 80063 | NUT, BLIND RIVET: | | EA | 3 |
| 55 | 14 | PADZZ | 5305-00-059-3657 | MS51958-61 | 96906 | SCREW, MACHINE: | | EA | 4 |
| 55 | 15 | XDDZZ | 5340-00-376-8648 | MS21209C0815L | 96906 | INSERT, SCREW THREAD: | | EA | 8 |
| 55 | 16 | XDDZZ | 5305-00-764-2964 | MS51959-4 | 96906 | SCREW, MACHINE: | | EA | 2 |
| 55 | 17 | XDDZZ | | SMB540805-1 | 80063 | NUT, HEXAGON: | | EA | 2 |
| 55 | 18 | XDDZZ | | SMB601116-3 | 80063 | NUT, ANCHOR: | | EA | 1 |

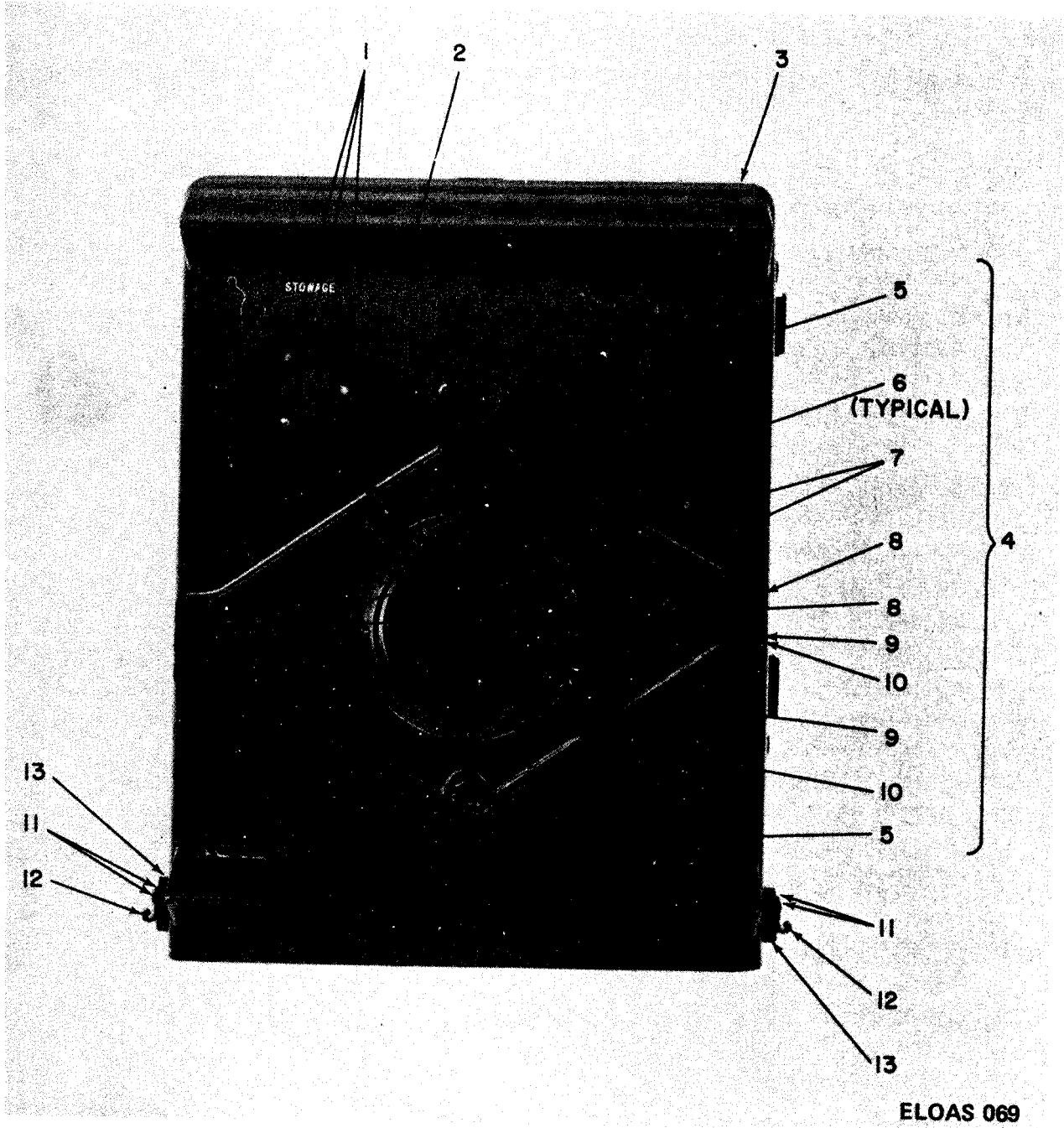

Figure 54. Enclosure, Receiver (Block 3200), front view.

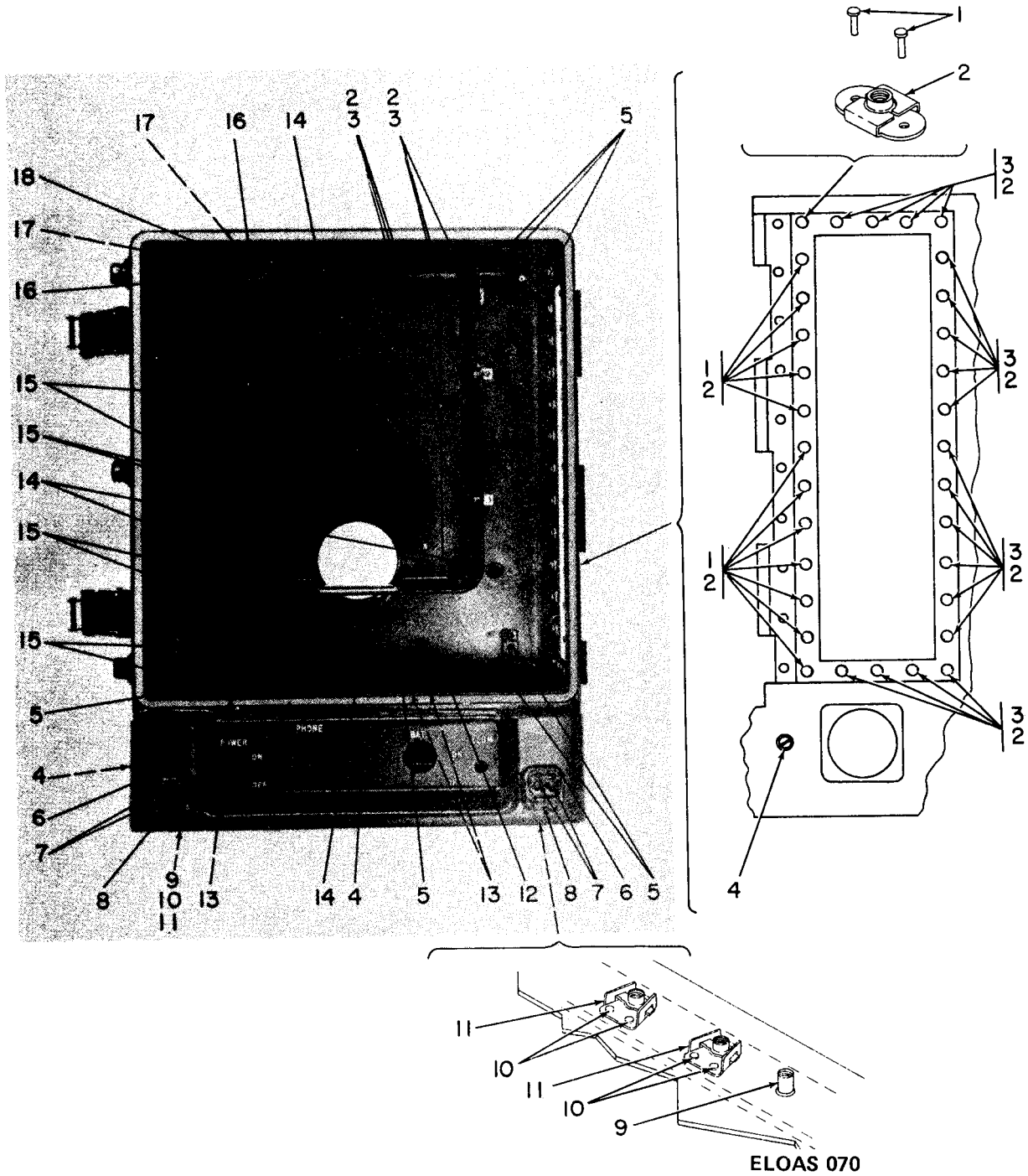
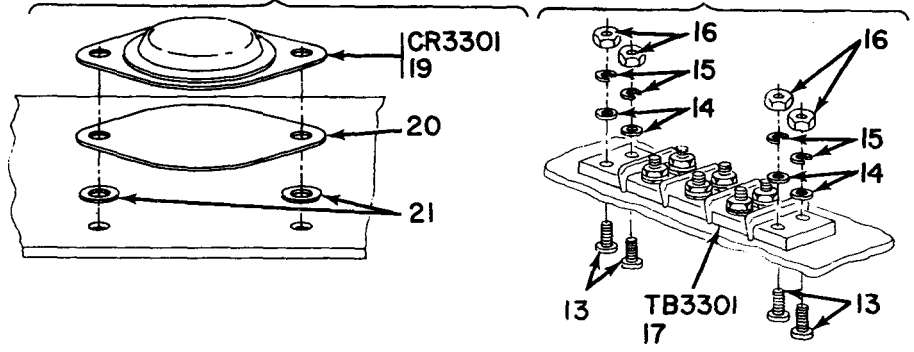
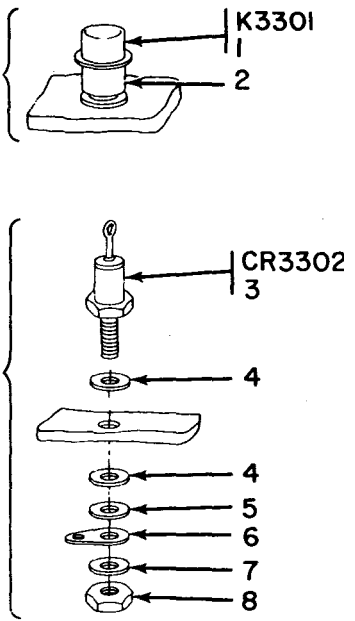
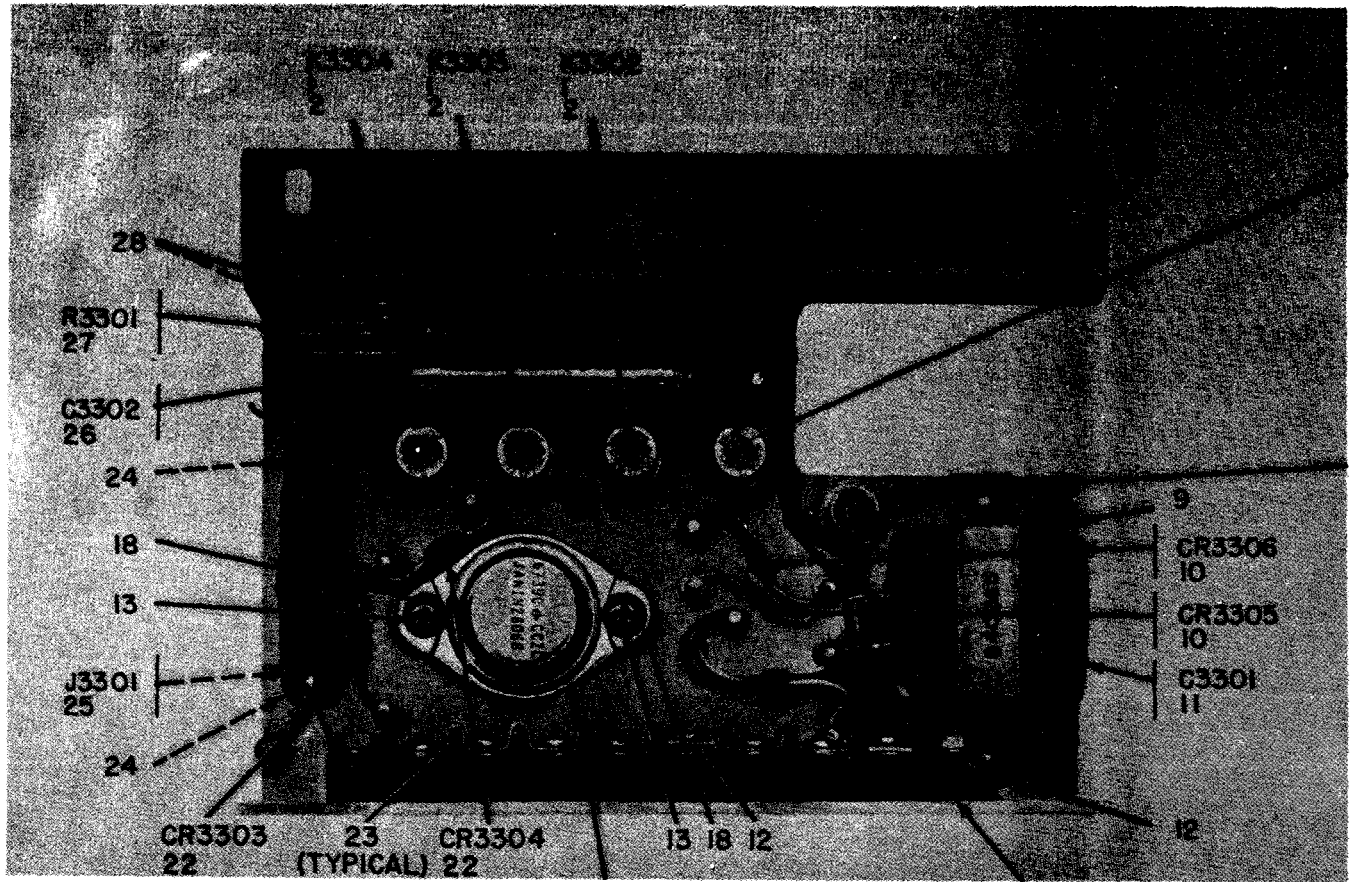

Figure 55. Enclosure, Receiver (Block 3200), access door open.

| SECTION II. REPAIR PARTS LIST (CONTINUED) | | | | TM11-5840-298-34P-2 | | | | | |
|---|------|----------|------------------|---------------------|---------------------------------|------------------------------|------|------|--|
| (1) | (2) | (3) | (4) | (5) | (6) | | (7) | (8) | |
| ILLUSTRATION | SMR | NATIONAL | PART | FSCM | DESCRIPTION | USABLE ON | UNIT | QTY | |
| (A) | (B) | STOCK | NUMBER | | | CODE | OF | INC | |
| FIG | ITEM | NUMBER | | | | | MEAS | IN | |
| NO | NO | | | | | | | UNIT | |
| | | | | | GROUP: 010905 | | | | |
| | | | | | INTERLOCK PANEL ASSEMBLY (BLOCK | | | | |
| | | | | | 3300) | | | | |
| 56 | 1 | PAHZZ | 5945-00-488-7277 | SMC601357 | 80063 | RELAY, ARMATURE: | EA | 4 | |
| 56 | 2 | PAHZZ | 5935-00-937-9448 | SMB601401 | 80063 | SOCKET, MODIFIED: | EA | 4 | |
| 56 | 3 | PAHZZ | | SMB540373 | 80063 | SEMICONDUCTOR DEVICE, DIODE: | EA | 1 | |
| 56 | 4 | PAHZZ | 5970-00-832-6474 | SMB540985-4 | 80063 | WASHER, INSULATOR | EA | 2 | |
| 56 | 5 | PAHZZ | 5310-00-595-6772 | MS15795-808 | 96906 | WASHER, FLAT: | EA | 1 | |
| 56 | 6 | PAHZZ | 5940-00-159-1290 | SMB540409 | 80063 | TERMINAL, LUG: | EA | 1 | |
| 56 | 7 | PAHZZ | | SMB544979 | 80063 | INSULATOR, DISK: | EA | 1 | |
| 56 | 8 | PAHZZ | 5310-00-934-9765 | MS35650-104 | 96906 | NUT, PLAIN, HEXAGON: | EA | 1 | |
| 56 | 9 | XDHZZ | 5910-00-937-9484 | SMB540365 | 80063 | RETAINER, CAPACITOR: | EA | 1 | |
| 56 | 10 | PAHZZ | 5961-00-842-9864 | JAN1N914 | 81349 | SEMICONDUCTOR DEVICE, DIODE: | EA | 2 | |
| | | | | | OR | | | | |
| 56 | 10 | PAHZZ | | JAN1N4148 | 81349 | SEMICONDUCTOR DEVICE, DIODE: | EA | 2 | |
| 56 | 11 | PAHZZ | 5910-00-937-9491 | SMB540634 | 80063 | CAPACITOR, FIXED: | EA | 1 | |
| 56 | 12 | PAHZZ | | SMB609954 | 80063 | TERMINAL, LUG: | EA | 2 | |
| 56 | 13 | PAHZZ | 5305-00-054-5651 | MS51957-17 | 96906 | SCREW, MACHINE: | EA | 6 | |
| 56 | 14 | PAHZZ | 5310-00-595-6211 | MS15795-803 | 96906 | WASHER, FLAT: | EA | 4 | |
| 56 | 15 | PAHZZ | 5310-00-933-8118 | MS35338-135 | 96906 | WASHER, LOCK: | EA | 4 | |
| 56 | 16 | PAHZZ | 5310-00-934-9748 | MS35649-244 | 96906 | NUT, PLAIN, HEXAGON: | EA | 4 | |
| 56 | 17 | XDHZZ | 5940-00-832-4362 | SMB601359-1 | 80063 | TERMINAL BOARD: | EA | 1 | |
| 56 | 18 | PAHZZ | 5310-00-550-3715 | MS35333-70 | 96906 | WASHER, LOCK: | EA | 2 | |
| 56 | 19 | PAHZZ | 5961-00-985-1860 | JAN1N2806B | 81349 | SEMICONDUCTOR DEVICE, DIODE: | EA | 1 | |
| 56 | 20 | PAHZZ | | SMB540983 | 80063 | INSULATOR, PLATE: | EA | 1 | |
| 56 | 21 | PAHZZ | 5970-00-832-6473 | SMB540984-1 | 80063 | WASHER, SHOULDER, INSULATOR: | EA | 2 | |
| 56 | 22 | PAHZZ | 5961-00-937-9871 | SMC601141 | 80063 | SEMICONDUCTOR DEVICE, DIODE: | EA | 2 | |
| 56 | 23 | XDHZZ | | SMB601403 | 80063 | LINK, TERMINAL CONNECTING: | EA | 6 | |
| 56 | 24 | PAHZZ | | SMB609873-3 | 80063 | WASHER, FLAT: | EA | 2 | |
| 56 | 25 | PAHZZ | 5935-00-937-9822 | SMC601402-2 | 80063 | CONNECTOR, RECEPTACLE: | EA | 1 | |
| 56 | 26 | PAHZZ | | CL21BE401UP3 | 81349 | CAPACITOR, FIXED: | EA | 1 | |
| 56 | 27 | PAHZZ | 5905-00-477-1100 | RE60G1R00 | 81349 | RESISTOR, FIXED: | EA | 1 | |
| 56 | 28 | PAHZZ | | SMB540805-1 | 80063 | NUT, HEXAGON: | EA | 2 | |
| 57 | 1 | PAHZZ | | RC42GF224J | 81349 | RESISTOR, FIXED: | EA | 1 | |
| 57 | 2 | PAHZZ | 5305-00-054-5638 | MS51957-4 | 96906 | SCREW, MACHINE: | EA | 2 | |
| 57 | 3 | PAHZZ | 5310-00-782-1349 | MS15795-804 | 96906 | WASHER, FLAT: | EA | 2 | |
| 57 | 4 | PAHZZ | 5310-00-934-9748 | MS35649-244 | 96906 | NUT, PLAIN, HEXAGON: | EA | 2 | |



ELOAS 071

TM 11-5840-298-34P-2

Figure 56. Interlock Panel Assembly (Block 3300), top view.

SECTION II. REPAIR PARTS LIST (CONTINUED)

| (1) ILLUSTRATION | | (2) SMR CODE | (3) NATIONAL STOCK NUMBER | (4) PART NUMBER | (5) FSCM | (6) DESCRIPTION | (7) UNIT OF MEAS | (8) QTY INC IN UNIT |
|---------------------|--------------------|--------------------|------------------------------------|-----------------------|-------------|--------------------|---------------------------|---------------------------------|
| (A) FIG NO. | (B) ITEM NO. | | | | | | | |
| 57 | 5 | PAHZZ | 5940-00-682-2477 | SMB540517-1 | 80063 | TERMINAL, LUG: | EA | 1 |
| 57 | 6 | PAHZ Z | 5305-00-054-5638 | MS51957-4 | 96906 | SCREW, MACHINE: | EA | 2 |
| 57 | 7 | PAHZ Z | | RE65G 1R00 | 81349 | RESISTOR, FIXED: | EA | 1 |
| 57 | 8 | PAHZ Z | 5305-00-054-5648 | MS51957-14 | 96906 | SCREW, MACHINE : | EA | 2 |
| 57 | 9 | PAHZ Z | | SMB540805-1 | 80063 | NUT, HEXAGON: | EA | 2 |

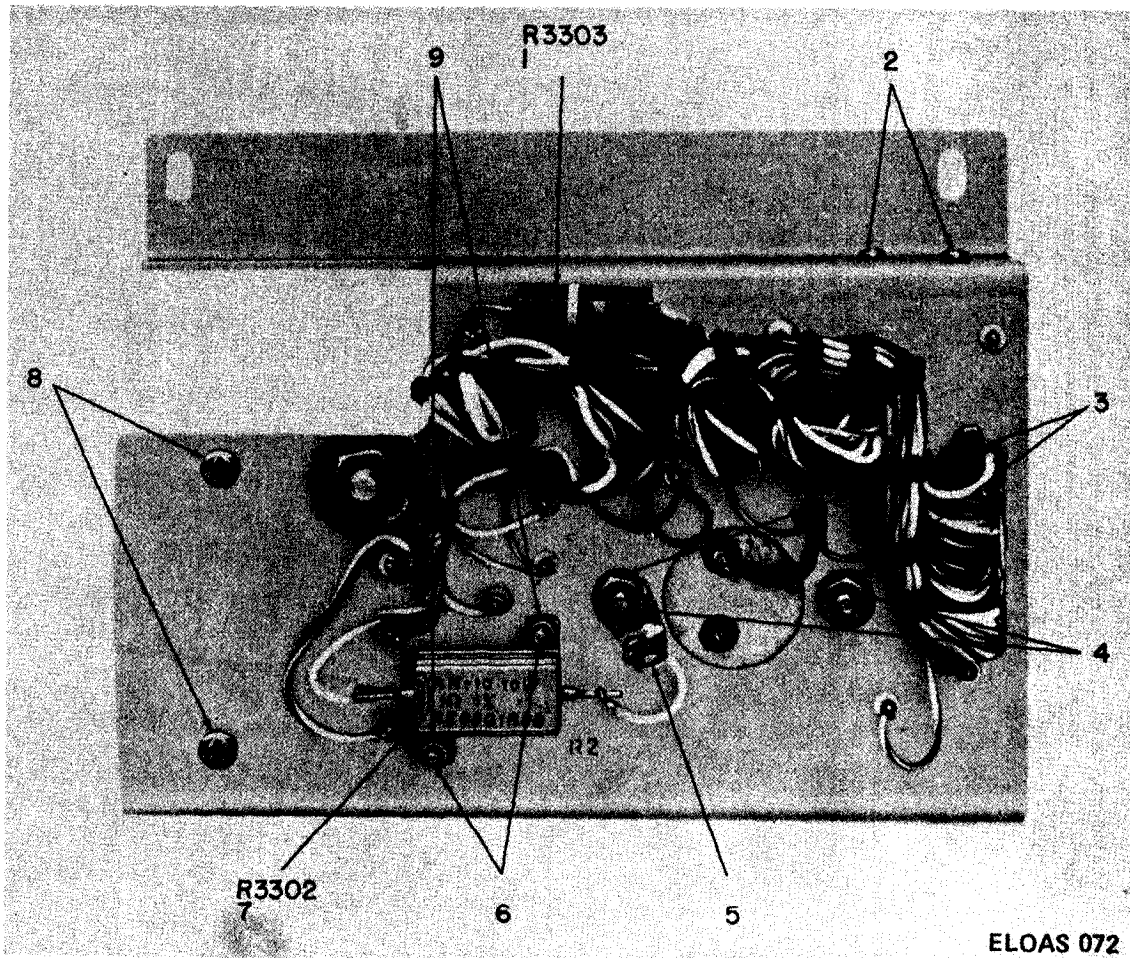

Figure 57. Interlock Panel Assembly (Block 3300), bottom view.

| SECTION II. REPAIR PARTS LIST (CONTINUED) | | | | TM11-5840-298-34P-2 | | | (7) | (8) |
|---|------|----------|------------------|---------------------|-------------------------------|----------------------------|------|------|
| (1) | (2) | (3) | (4) | (5) | (6) | | (7) | (8) |
| ILLUSTRATION | SMR | NATIONAL | PART | FSCM | DESCRIPTION | | UNIT | QTY |
| (A) | (B) | STOCK | NUMBER | | | | OF | INC |
| FIG | ITEM | NUMBER | | | | USABLE ON | MEAS | IN |
| NO | NO | | | | | CODE | | UNIT |
| | | | | | GROUP: 0110 | | | |
| | | | | | DRIVE, ANTENNA AB-992B/PPS-5 | | | |
| | | | | | (BLOCK 1000) | | | |
| 58 | 1 | XDDZZ | SMB601259 | 80063 | CAP, PILLOW BLOCK: | | EA | 1 |
| 58 | 2 | XDDZZ | SMC540338-16 | 80063 | SCREW, SELF-LOCKING: | | EA | 6 |
| 58 | 3 | XDDZZ | SMC867401 | 80063 | COVER, GEAR HOUSING ASSEMBLY: | | EA | 1 |
| 58 | 4 | PADZZ | SMC686488-1 | 80063 | SCREW, SELF-LOCKING: | | EA | 18 |
| 58 | 5 | PADZZ | 5310-00-176-6807 | SMB686460 | 80063 | RING, RETAINING: | EA | 18 |
| 58 | 6 | XDDZZ | SMD867400-2 | 80063 | COVER, ACCESS: | | EA | 1 |
| 58 | 7 | XDDZZ | SMC867374 | 80063 | GASKET: | | EA | 1 |
| 58 | 8 | PADZZ | 5320-00-119-6819 | MS20470B3-4 | 96906 | RIVET, SOLID: | EA | 4 |
| 58 | 9 | XDDZZ | SMC686618 | 80063 | PLATE, IDENTIFICATION: | | EA | 1 |
| 58 | 10 | PADZZ | 5840-00-937-9218 | SMD601261 | 80063 | PLATE, LEVELING MECHANISM: | EA | 1 |
| 58 | 11 | PADZZ | 5840-00-937-9207 | SMD601262 | 80063 | BASE, LEVELING MECHANISM: | EA | 1 |
| 58 | 12 | PADZZ | 5315-00-832-6782 | SMB601253-2 | 80063 | PIN, LEVELING MECHANISM: | EA | 1 |
| 58 | 13 | XDDZZ | SMB540888-1 | 80063 | SET SCREW: | | EA | 2 |
| 58 | 14 | PADZZ | 5315-00-832-6783 | SMB601253-1 | 80063 | PIN, LEVELING MECHANISM: | EA | 1 |
| 58 | 15 | PADZZ | 5305-00-770-2533 | SMC601459-8 | 80063 | SCREW, MACHINE: | EA | 4 |
| 58 | 16 | PADZZ | 3120-00-133-6738 | SMC600914-1 | 80063 | BEARING, SLEEVE: | EA | 1 |
| 58 | 17 | XDDZZ | SMB540815 | 80063 | AXLE, ANTENNA DRIVE: | | EA | 1 |
| 58 | 18 | PADZZ | SMB540732-6 | 80063 | PIN, TAPERED, PLAN: | | EA | 1 |
| 58 | 19 | PADZZ | SMC601507 | 80063 | TRUNNION, LEFT HAND: | | EA | 1 |
| 58 | 20 | PAHZZ | SMC601458-2 | 80063 | SEAL, PLAIN, ENCASED: | | EA | 1 |
| 58 | 21 | PAHZZ | SMC601459-6 | 80063 | SCREW, MACHINE: | | EA | 1 |
| 59 | 1 | XDDZZ | SMB601519-1 | 80063 | SPACER, FLAT: | | EA | 1 |
| 59 | 2 | XDDZZ | SMB601519-2 | 80063 | SPACER, FLAT: | | EA | 1 |
| 59 | 3 | XDDZZ | SMB601514 | 80063 | BUSHING, SLEEVE: | | EA | 1 |
| 59 | 4 | XDDZZ | SMC601459-1 | 80063 | SCREW, MACHINE: | | EA | 3 |
| 59 | 5 | XDDZZ | 5310-00-933-8118 | MS35338-135 | 96906 | WASHER, LOCK: | EA | 3 |
| 59 | 6 | PAHZZ | SMC601458-2 | 80063 | SEAL, PLAIN, ENCASED: | | EA | 3 |
| 59 | 7 | PAHZZ | SMC601459-9 | 80063 | SCREW, MACHINE: | | EA | 3 |
| 59 | 8 | XDDZZ | SMB610376 | 80063 | SHAFT, STRAIGHT: | | EA | 1 |
| 59 | 9 | PAFZZ | 5355-00-060-3601 | SMB540595-2 | 80063 | KNOB, CONTROL: | EA | 1 |
| 59 | 10 | PADZZ | SMB540958-1 | 80063 | PIN, SPRING: | | EA | 1 |
| 59 | 11 | PADZZ | 3120-00-933-8330 | SMB540890 | 80063 | BEARING, SLEEVE: | EA | 2 |

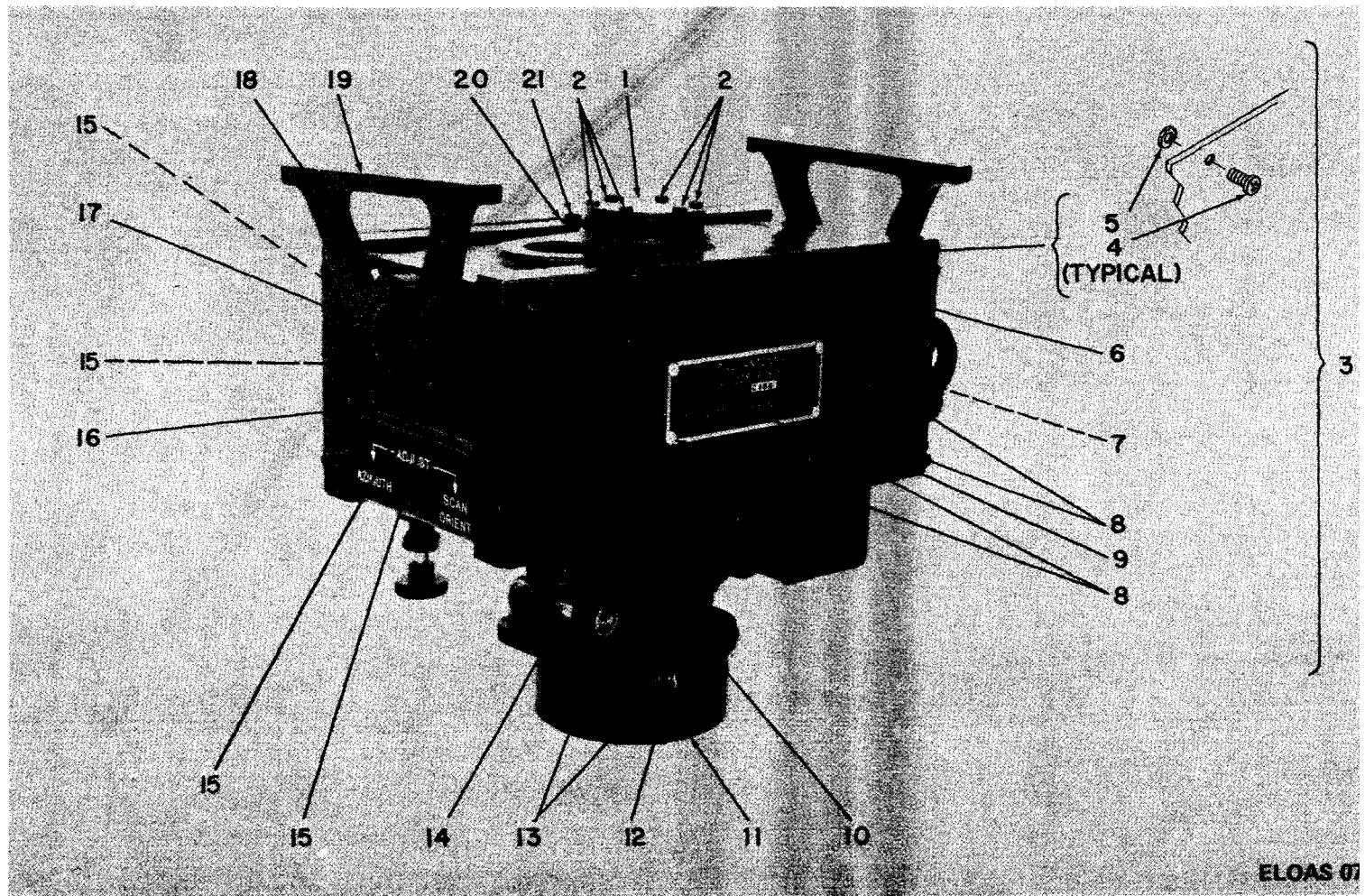

Figure 58. Drive, Antenna AB-992B/PPS-5 (Block 1000), left front view.

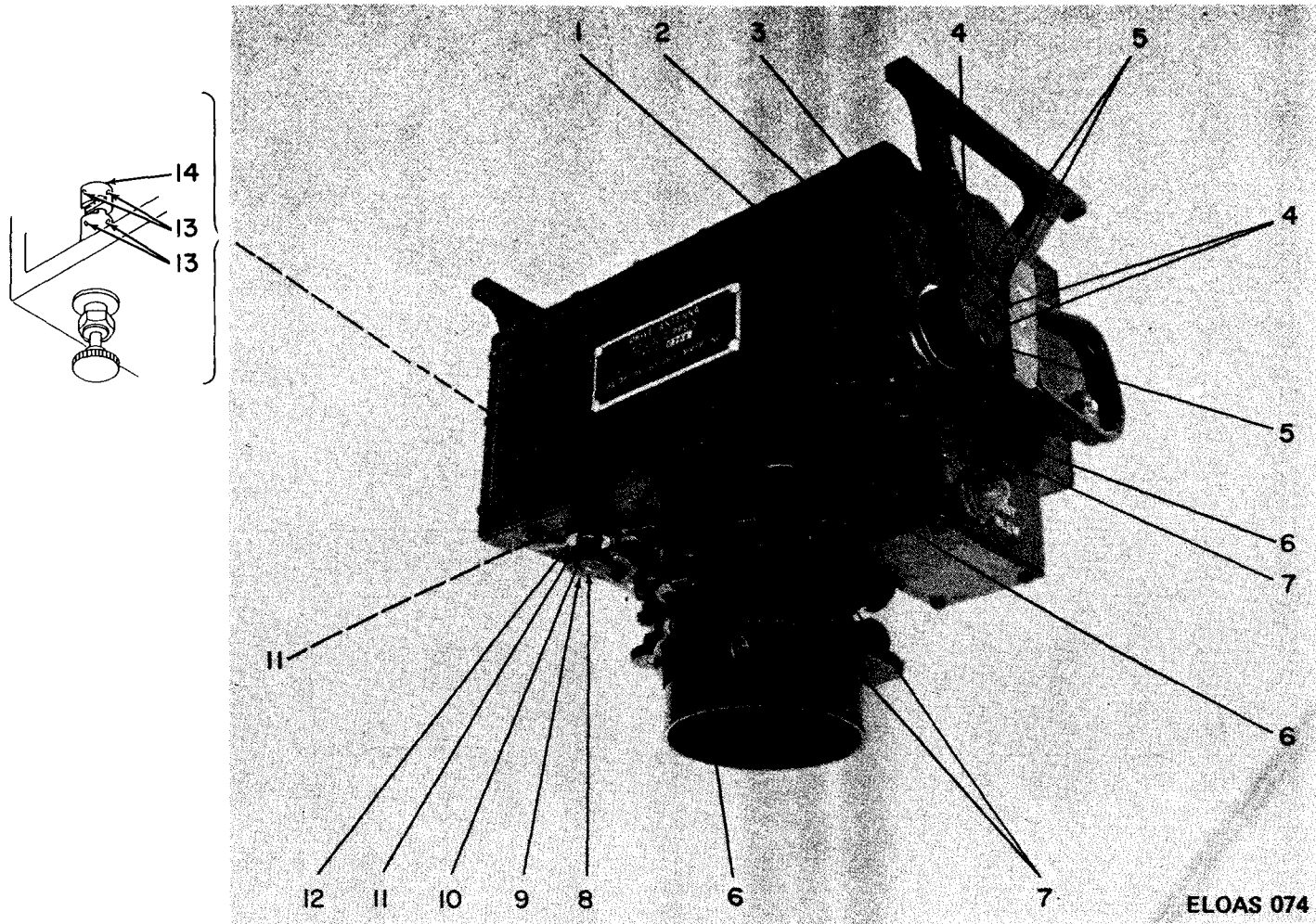

Figure 59. Drive, Antenna AB-992B/PPS-5 (Block 1000), right front view.

| SECTION II. REPAIR PARTS LIST (CONTINUED) | | | | TM11-5840-298-34P-2 | | | | |
|---|------|----------|------------------|---------------------|--------------------------------|-----------------------------|------|------|
| (1) | (2) | (3) | (4) | (5) | (6) | | (7) | (8) |
| ILLUSTRATION | SMR | NATIONAL | PART | FSCM | DESCRIPTION | USABLE ON | UNIT | QTY |
| (A) | CODE | STOCK | NUMBER | | | CODE | OF | INC |
| FIG | ITEM | NUMBER | | | | | MEAS | IN |
| NO | NO | | | | | | | UNIT |
| 59 | 12 | XDDZZ | SMB686461 | 80063 | INSULATOR, DISK: | | EA | 1 |
| 59 | 13 | PADZZ | 5305-00-656-9246 | MS51021-10 | 96906 | SETScrew: | EA | 4 |
| 59 | 14 | PADZZ | 3010-01-037-8027 | SMC867455 | 80063 | COUPLING, ANTENNA DRIVE: | EA | 1 |
| 60 | 1 | PADZZ | SMB540518-4 | 80063 | CLAMP, LOOP: | | EA | 1 |
| 60 | 2 | PADZZ | 5305-00-054-5651 | MS51957-17 | 96906 | SCREW, MACHINE: | EA | 1 |
| 60 | 3 | PADZZ | SMB610260 | 80063 | WASHER, CABLE CLAMP: | | EA | 1 |
| 60 | 4 | XDHDD | SMD867318 | 80063 | WIRING HARNESS (BLOCK 1800): | | EA | 1 |
| 60 | 5 | PAHDD | 5840-00-450-3583 | SMD686231 | 80063 | AZIMUTH DRIVE (BLOCK 1500): | EA | 1 |
| 60 | 6 | XDDZZ | SMB686613 | 80063 | BUSHING, SLEEVE: | | EA | 1 |
| 60 | 7 | XDDZZ | SMC686386 | 80063 | STUD: | | EA | 1 |
| 60 | 8 | PADZZ | 5305-00-727-8833 | MS51959-3 | 96906 | SCREW, MACHINE: | EA | 4 |
| 60 | 9 | PAHZZ | 5310-00-722-5998 | MS15795-805 | 96906 | WASHER, FLAT: | EA | 1 |
| 60 | 10 | PAHZZ | 5305-00-054-6654 | MS51957-30 | 96906 | SCREW, MACHINE: | EA | 1 |
| 60 | 11 | PADZZ | 5305-00-725-4191 | MS51959-7 | 96906 | SCREW, MACHINE: | EA | 2 |
| 60 | 12 | XDDZZ | 5340-00-832-6445 | SMB601256 | 80063 | RETAINER, BALL SCREW: | EA | 2 |
| 60 | 13 | PADZZ | 5315-00-058-9731 | MS171496 | 96906 | PIN, SPRING | EA | 2 |
| 60 | 14 | PAFZZ | 5355-00-060-3598 | SMC601260 | 80063 | KNOB, CONTROL: | EA | 2 |
| 60 | 15 | PADZZ | 5306-00-829-7565 | SMB540821 | 80063 | BALL, SCREW: | EA | 2 |
| 60 | 16 | PADZZ | 5330-00-460-2605 | SMD686466 | 80063 | SEAL: | EA | 1 |
| 60 | 17 | PAHDD | 5840-00-464-1651 | SMD686232 | 80063 | COMMUTATOR (BLOCK 1700): | EA | 1 |
| 60 | 18 | PADZZ | 5305-00-959-0379 | MS16995-10 | 96906 | SCREW, MACHINE: | EA | 2 |
| 60 | 19 | PADZZ | 5310-00-595-6211 | MS15795-803 | 96906 | WASHER, FLAT: | EA | 2 |
| 60 | 20 | XDDZZ | SMC686435 | 80063 | BRACKET, ELECTRICAL CONNECTOR: | | EA | 1 |
| 60 | 21 | PAHZ | 5310-00-595-6761 | MS15795-802 | 96906 | WASHER, FLAT: | EA | 2 |
| 61 | 22 | PAHZZ | 5305-00-054-5641 | MS51957-7 | 96906 | SCREW, MACHINE: | EA | 2 |
| 61 | 1 | PADZZ | 5305-00-770-2533 | SMC601459-8 | 80063 | SCREW, MACHINE: | EA | 4 |
| 61 | 2 | PADZZ | 3120-00-133-6739 | SMC600914-2 | 80063 | BEARING, SLEEVE: | EA | 1 |
| 61 | 1 | PADZZ | 3120-00-133-6739 | SMC600914-2 | 80063 | BEARING, SLEEVE: | EA | 1 |
| 61 | 2 | PADZZ | 5305-00-770-2533 | SMC601459-8 | 80063 | SCREW, MACHINE: | EA | 4 |
| 61 | 3 | PAHHZ | SMD867399 | 80063 | WINDOW ASSEMBLY | | EA | 1 |
| 61 | 4 | PAHZZ | SMC686488-1 | 80063 | SCREW, SELF-LOCKING: | | EA | 18 |
| 61 | 5 | PAHZZ | 5310-00-176-6807 | SMB686460 | 80063 | RING, RETAINING: | EA | 18 |
| 61 | 6 | | | | DELETED: | | | |
| 61 | 7 | PAHZZ | 5305-00-774-9700 | MS51960-2 | 96906 | SCREW, MACHINE: | EA | 16 |
| 61 | 8 | PAHZZ | SMC867374 | 80063 | GASKET, COVER | | EA | 1 |
| 61 | 9 | PAHZZ | SMB609830-1 | 80063 | WINDOW, OBSERVATION: | | EA | 1 |
| 61 | 10 | PAHZZ | SMB609830-4 | 80063 | WINDOW, OBSERVATION: | | EA | 1 |
| 61 | 11 | PAHZZ | SMB609830-3 | 80063 | WINDOW, OBSERVATION: | | EA | 1 |
| 61 | 12 | PAHZZ | SMB609830-2 | 80063 | WINDOW, OBSERVATION: | | EA | 1 |

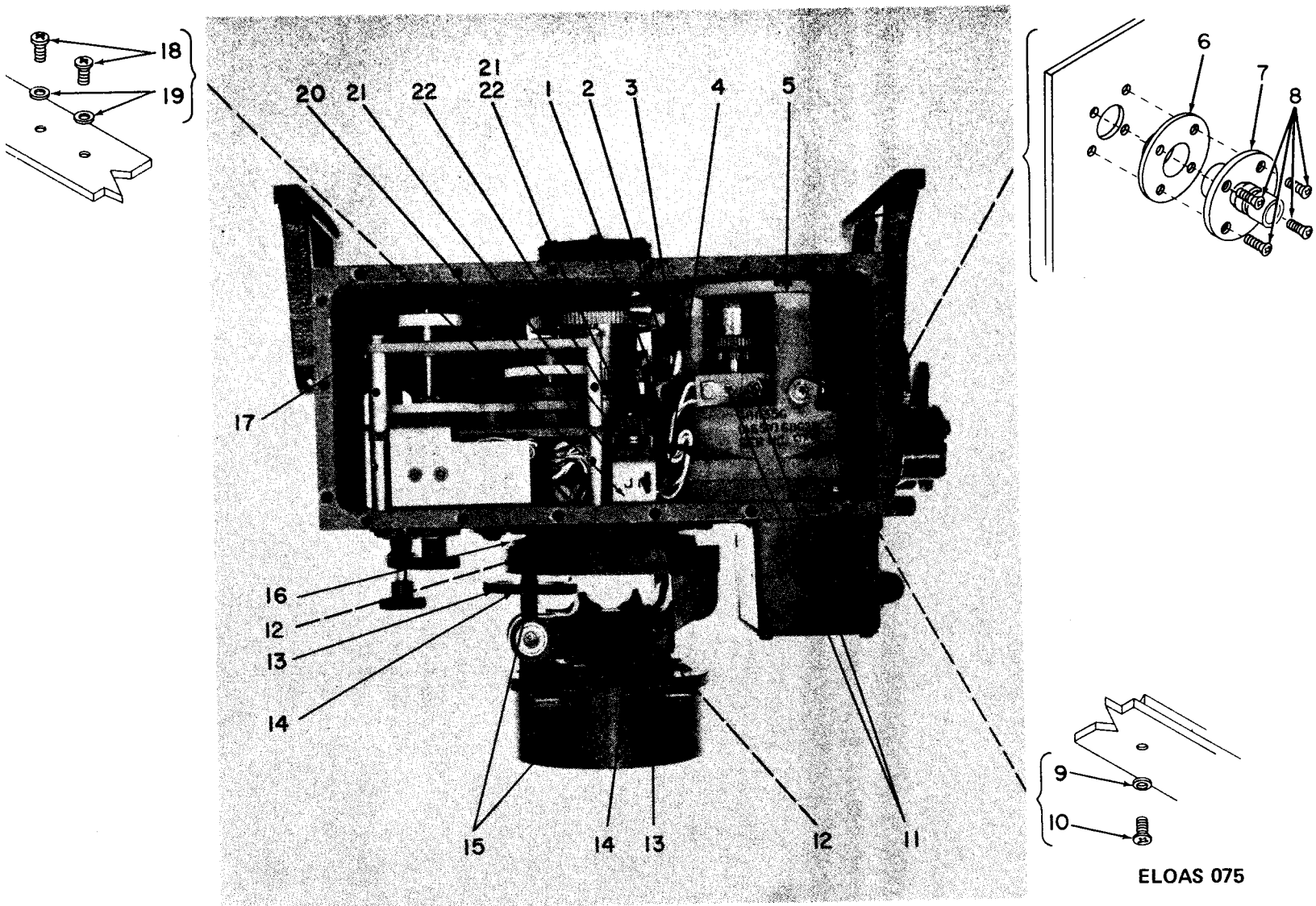

Figure 60. Drive, Antenna AB-992B/PPS-5 (Block 1000), front view, cover removed.

| SECTION II. REPAIR PARTS LIST (CONTINUED) | | | | TM11-5840-298-34P-2 | | | (7) | (8) |
|---|------|----------|------------------|---------------------|-------------|-----------|------|------|
| (1) | (2) | (3) | (4) | (5) | (6) | | (7) | (8) |
| ILLUSTRATION | SMR | NATIONAL | PART | FSCM | DESCRIPTION | USABLE ON | UNIT | QTY |
| (A) | (B) | STOCK | NUMBER | | | CODE | OF | INC |
| FIG | ITEM | NUMBER | | | | | MEAS | IN |
| NO | NO | | | | | | | UNIT |
| 61 | 13 | PADZZ | 5305-00-606-8179 | SMC540388-10 | 80063 | | EA | 3 |
| 61 | 14 | PADZZ | 3120-00-133-6737 | SMC601512 | 80063 | | EA | 1 |
| 61 | 15 | PADZZ | | SMB540894-1 | 80063 | | EA | 1 |
| 61 | 16 | PAFZZ | | SMB540677 | 80063 | | EA | 1 |
| 61 | 17 | PADDZ | | SMD686571 | 80063 | | EA | 1 |
| 61 | 18 | PADZZ | 5840-00-450-3593 | SMD686570 | 80063 | | EA | 1 |
| 61 | 19 | PADZZ | 5365-00-804-6896 | MS16624-1015 | 96906 | | EA | 1 |
| 61 | 20 | XDDZZ | | SMB686572 | 80063 | | EA | 1 |
| 61 | 21 | XDDZZ | | SMB686573 | 80063 | | EA | 1 |
| 61 | 22 | PADZZ | 5315-00-574-0222 | MS171438 | 96906 | | EA | 1 |
| 61 | 23 | XDDZZ | | SMB601516 | 80063 | | EA | 1 |
| 61 | 24 | PADZZ | | MS29513-10 | 96906 | | EA | 1 |
| 61 | 25 | PAHZZ | 5355-00-177-5203 | SMB601521 | 80063 | | EA | 1 |
| 61 | 26 | PADZZ | 3020-00-089-6676 | SMD601404 | 80063 | | EA | 1 |
| 61 | 27 | PADZZ | | SMB540732-6 | 80063 | | EA | 1 |
| 61 | 28 | PADZZ | 5840-00-450-3554 | SMB609849 | 80063 | | EA | 1 |
| 62 | 1 | PAHZZ | | SMC601458-2 | 80063 | | EA | 8 |
| 62 | 2 | PAHZZ | | SMC601459-9 | 80063 | | EA | 6 |
| 62 | 3 | XDDZZ | | SMC601459-7 | 80063 | | EA | 3 |
| 62 | 4 | PADZZ | 3040-00-254-6090 | SMC686464 | 80063 | | EA | 1 |
| 62 | 5 | XDDZZ | 5360-00-937-8945 | SMB540845 | 80063 | | EA | 1 |
| 62 | 6 | PADZZ | | SMB541046-2 | 80063 | | EA | 1 |
| 62 | 7 | XDDZZ | 5315-00-460-5793 | MS171434 | 96906 | | EA | 1 |
| 62 | 8 | XDDZZ | | SMC686463 | 80063 | | EA | 1 |
| 62 | 9 | PAFZZ | 5355-00-177-5201 | SMB540595-1 | 80063 | | EA | 1 |
| 62 | 10 | PADZZ | 5315-00-832-6784 | SMB601254 | 80063 | | EA | 2 |
| 62 | 11 | PADZZ | 5365-00-286-8718 | MS16633-4037 | 96906 | | EA | 2 |
| 62 | 12 | PADZZ | 5840-00-149-7107 | SMB601255 | 80063 | | EA | 2 |
| 62 | 13 | PADDZ | | SMC867402 | 80063 | | EA | 1 |
| 62 | 14 | PADZZ | | SMC867363 | 80063 | | EA | 1 |
| 62 | 15 | PADZZ | | SMC540388-11 | 80063 | | EA | 8 |
| 62 | 16 | PADZZ | 5930-00-539-7013 | SMB601318-1 | 80063 | | EA | 1 |
| 62 | 17 | PAFZZ | 5930-00-937-9016 | SMB540674-2 | 80063 | | EA | 1 |
| 62 | 18 | PAHZZ | | SMC601459-6 | 80063 | | EA | 2 |

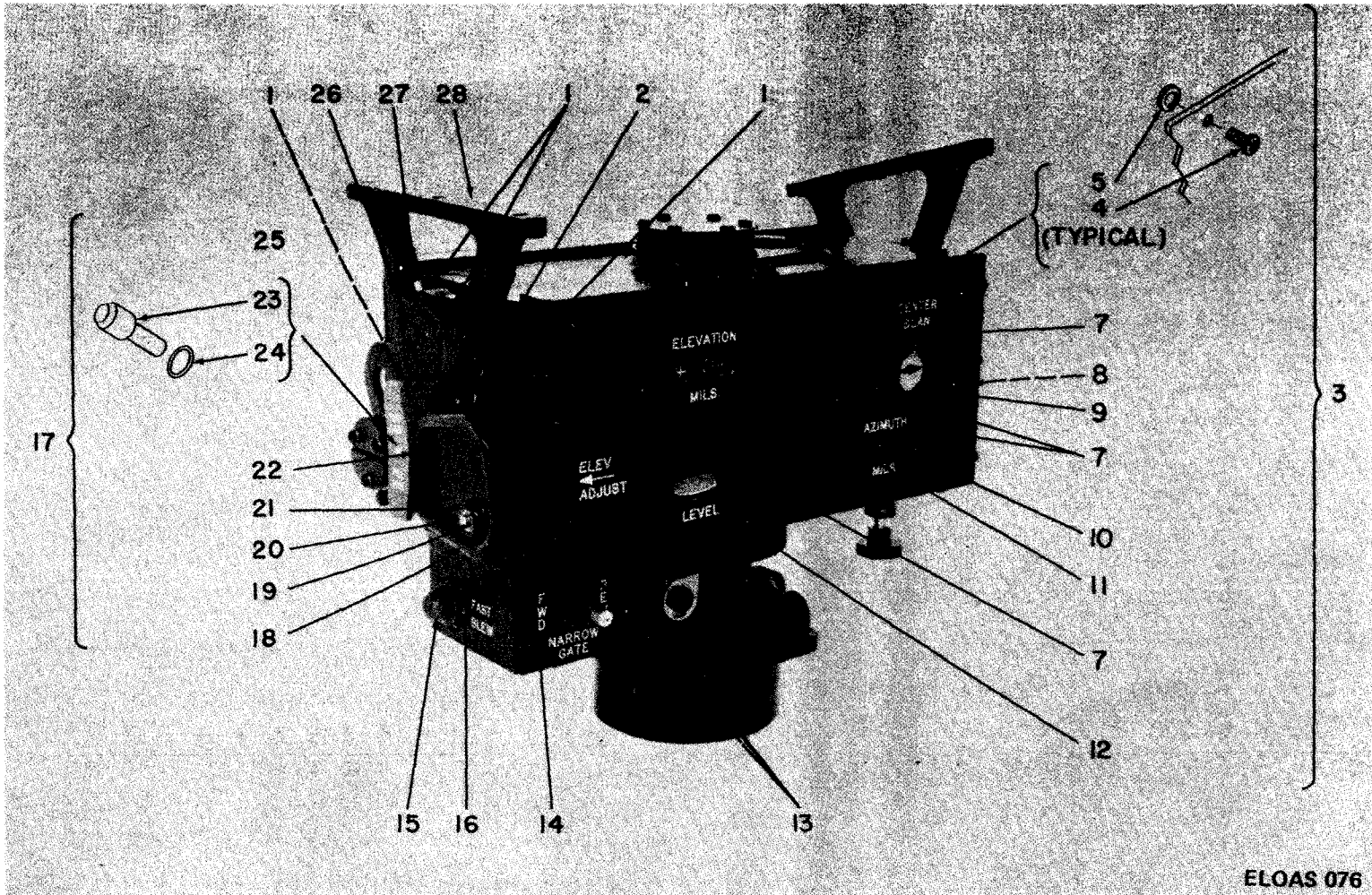

Figure 61. Drive, Antenna AB-992B/PPS-5 (Block 1000), left rear view.

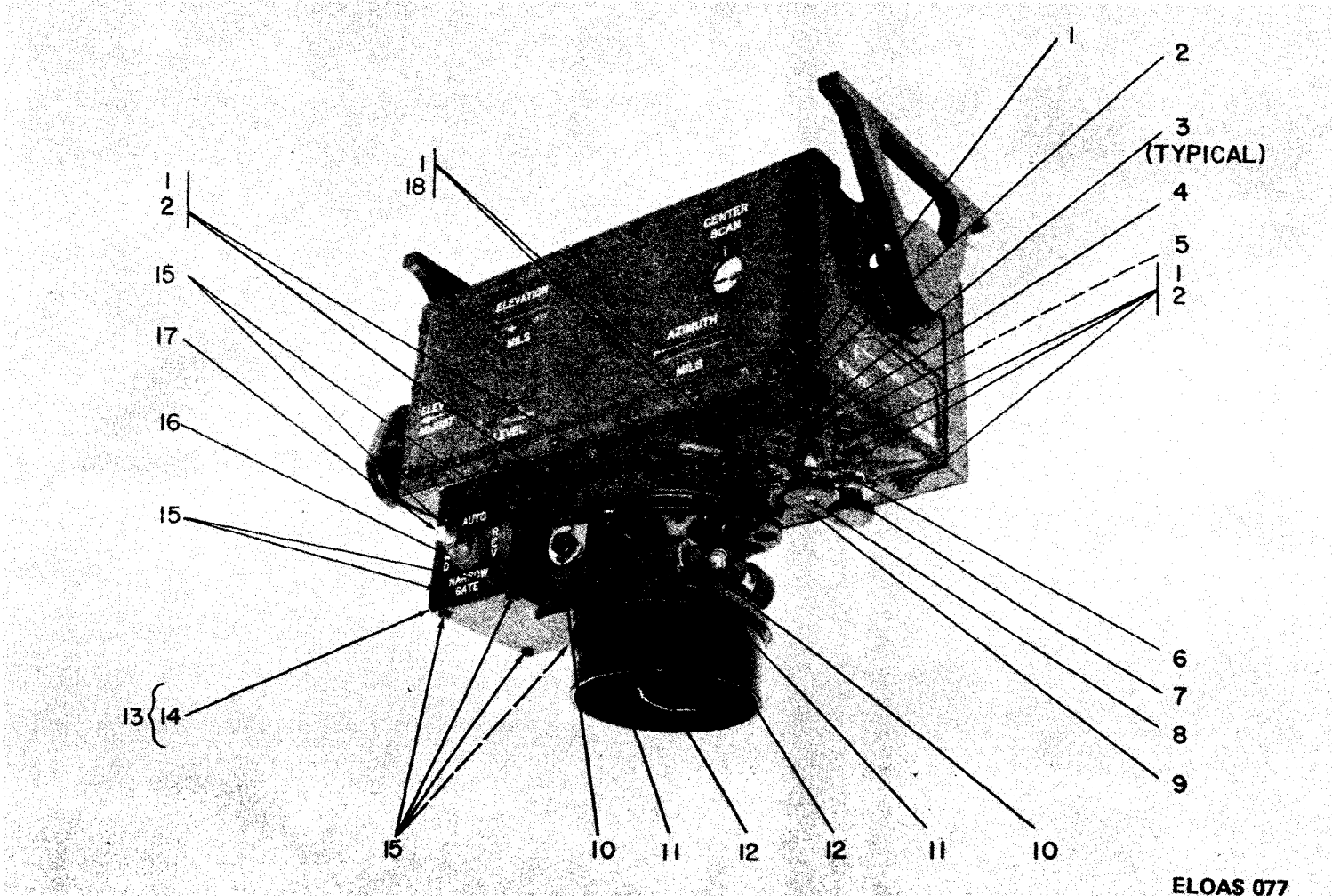

Figure 62. Drive, Antenna AB-992R/PPS-5 (Block 1000), right rear view.v.

| SECTION II. REPAIR PARTS LIST (CONTINUED) | | | | TM11-5840-298-34P-2 | | | | |
|---|---|------------------------------------|-----------------------|---------------------|--------------------|---|---------------------------|---------------------------------|
| (1) ILLUSTRATION (A) FIG NO | (2) SMR CODE (B) ITEM NO | (3) NATIONAL STOCK NUMBER | (4) PART NUMBER | (5) FSCM | (6) DESCRIPTION | USABLE ON CODE | (7) UNIT OF MEAS | (8) QTY INC IN UNIT |
| 63 | 1 | PADZZ | 5365-00-150-4038 | SMB541287 | 80063 | SPACER, SLEEVE: | EA | 1 |
| 63 | 2 | XDDZZ | | SMB610133-9 | 80063 | SPACER, SET: | EA | 1 |
| 63 | 3 | PAHZZ | 5840-00-409-8196 | SMB686770 | 80063 | INDICATOR, CENTER OF SECTOR: | EA | 1 |
| 63 | 4 | XDDZZ | | SMC601459-7 | 80063 | SCREW, MACHINE: | EA | 1 |
| 63 | 5 | PAHZZ | | SMB867575 | 80063 | HUB, INDICATOR | EA | 1 |
| 63 | 6 | PAHDD | 5840-00-461-4319 | SMD686233 | 80063 | COUNTER ASSEMBLY, AZIMUTH (BLOCK 1800): | EA | 1 |
| 63 | 7 | PADZZ | 5305-00-800-7261 | MS51021-9 | 96906 | SETSCREW: | EA | 4 |
| 63 | 8 | PADZZ | 3010-01-037-8028 | SMC867453 | 80063 | COUPLING FORK: | EA | 1 |
| 63 | 9 | PADZZ | 3040-00-156-8473 | SMC686465 | 80063 | COUPLING, ANTENNA DRIVE: | EA | 1 |
| 63 | 10 | XDDZZ | 5315-00-460-5793 | MS171434 | 96906 | PIN, SPRING: | EA | 1 |
| 63 | 11 | PADZZ | | SMB540488 | 80063 | GEAR, ELEVATION COUNTER DRIVE: | EA | 1 |
| 63 | 12 | PAHZZ | 5305-00-054-5652 | MS51957-18 | 96906 | SCREW, MACHINE: | EA | 2 |
| 63 | 13 | XDDZZ | | SMB610132-12 | 80063 | SPACER SET: | EA | V |
| 63 | 14 | PADZZ | 5310-00-656-0111 | MS15795-703 | 96906 | WASHER, FLAT: | EA | 4 |
| 63 | 15 | PADZZ | 5305-00-054-5655 | MS51957-21 | 96906 | SCREW, MACHINE: | EA | 1 |
| 63 | 16 | PAHZZ | 5305-00-054-5647 | MS51957-13 | 96906 | SCREW, MACHINE: | EA | 2 |
| 63 | 17 | PAHZZ | 5840-00-937-8973 | SMB540519 | 80063 | LEVEL, BUBBLE: | EA | 1 |
| 63 | 18 | PADZZ | 5315-00-682-1726 | MS16555-617 | 96906 | PIN, STRAIGHT, HEADLESS: | EA | 4 |
| 63 | 19 | PADZZ | 5305-00-054-5651 | MS51957-17 | 96906 | SCREW, MACHINE: | EA | 3 |
| 63 | 20 | PADZZ | | SMB540732-4 | 80063 | PIN, TAPERED, PLAIN: | EA | 1 |
| 63 | 21 | PADZZ | 3020-00-057-7344 | SMC601477 | 80063 | GEARS, BEVEL, MATCHED SET: | EA | 1 |
| 63 | 22 | PAFZZ | 5355-00-177-5204 | SMD686605 | 80063 | KNOB, CONTROL: | EA | 1 |
| 63 | 23 | PADZZ | 5315-00-058-9731 | MS171496 | 96906 | PIN, SPRING: | EA | 1 |
| 63 | 24 | XDDZZ | | SMB610137-9 | 80063 | WASHER, FLAT: | EA | 1 |
| 63 | 25 | PAHDD | 5840-00-937-9087 | SMC600946 | 80063 | COUNTER, ELEVATION: | EA | 1 |
| 63 | 26 | PAHZZ | 5310-00-764-3919 | NA5620C3 | 80205 | WASHER, FLAT: | EA | 2 |
| 63 | 27 | PAHZZ | | SMB540733-2 | 80063 | SCREW, SELF-LOCKING: | EA | 2 |
| 64 | 1 | XDDZZ | | SMB601472 | 80063 | STOP, SHAFT: | EA | 1 |
| 64 | 2 | PADZZ | 5310-00-824-0835 | SMB601471 | 80063 | NUT, PLAIN, SQUARE: | EA | 1 |
| 64 | 3 | PADZZ | 5315-00-460-5793 | MS171434 | 96906 | PIN, SPRING: | EA | 1 |
| 64 | 4 | XDDZZ | | SMB601473 | 80063 | SHAFT, SHOULDERED: | EA | 1 |
| 64 | 5 | XDDZZ | | SMB601470 | 80063 | SHIM, WAY: | EA | 1 |

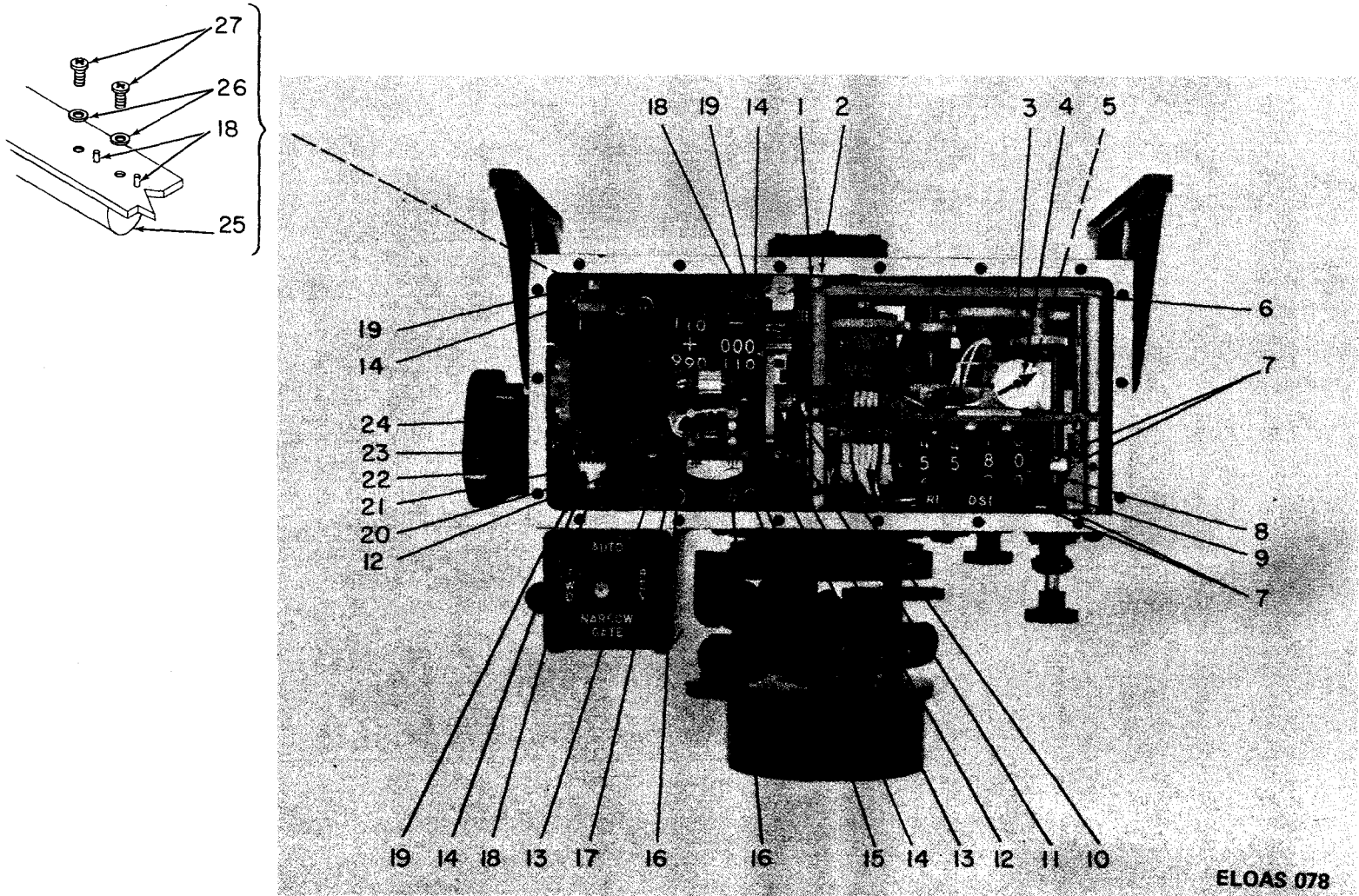
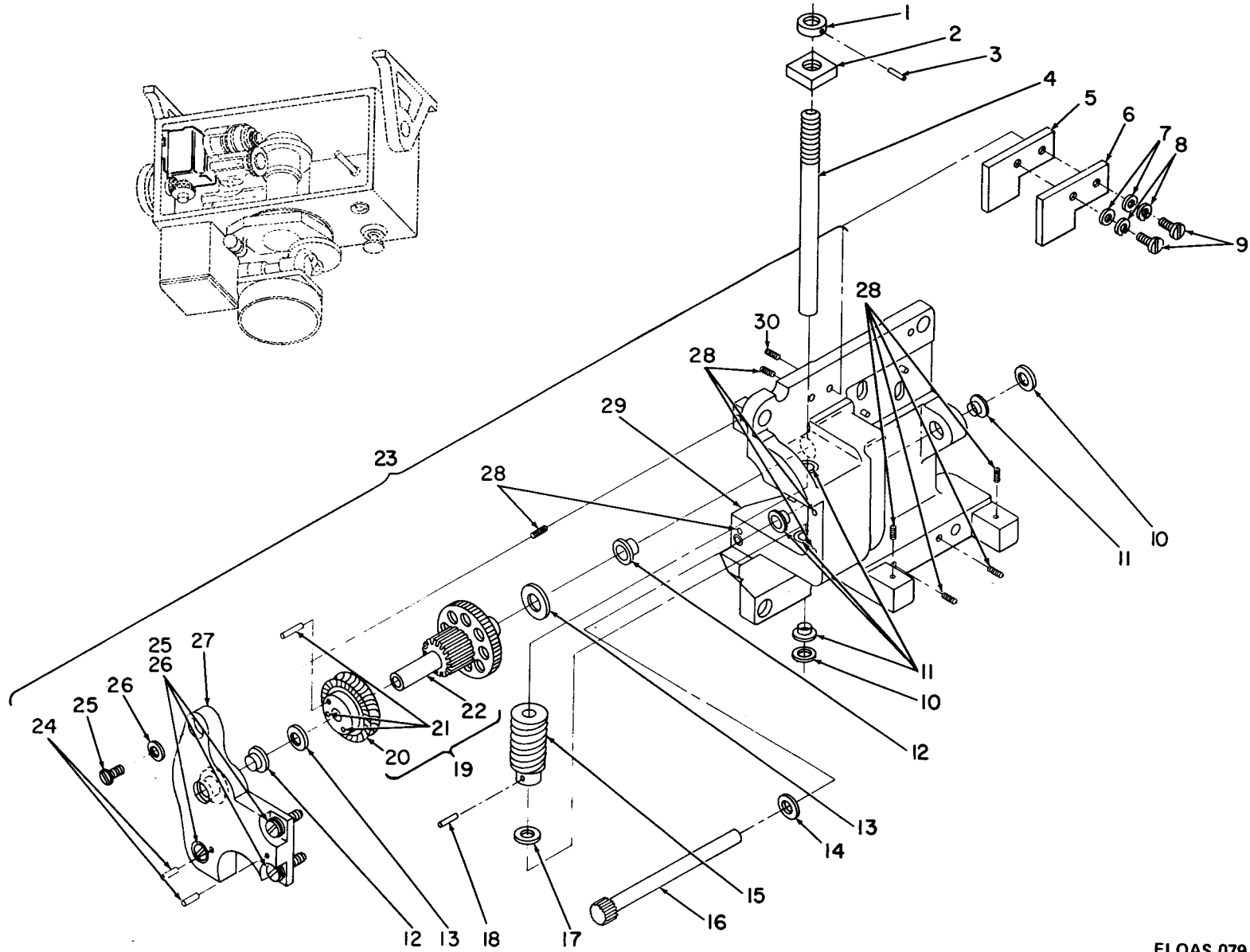

Figure 63. Drive, Antenna AB-992B/PPS-5 (B' 1000), rear view, window assembly removed.

| SECTION II. REPAIR PARTS LIST (CONTINUED) | | | | TM11-5840-298-34P-2 | | | (7) | (8) |
|---|------|----------|------------------|---------------------|-------------|----------------------------|------|------|
| (1) | (2) | (3) | (4) | (5) | (6) | | (7) | (8) |
| ILLUSTRATION | SMR | NATIONAL | PART | FSCM | DESCRIPTION | USABLE ON | UNIT | QTY |
| (A) | CODE | STOCK | NUMBER | | | CODE | OF | INC |
| FIG | ITEM | NUMBER | | | | | MEAS | IN |
| NO | NO | | | | | | | UNIT |
| 64 | 6 | XDDZZ | SMB601469 | 80063 | WAY, STOP: | | EA | 1 |
| 64 | 7 | PADZZ | 5310-00-595-6211 | MS15795-803 | 96906 | WASHER, FLAT: | EA | 2 |
| 64 | 8 | PADZZ | 5310-00-933-8118 | MS35338-135 | 96906 | WASHER, LOCK: | EA | 2 |
| 64 | 9 | PADZZ | 5305-00-054-5648 | MS51957-14 | 96906 | SCREW, MACHINE: | EA | 2 |
| 64 | 10 | XDDZZ | SMB610133-9 | | 80063 | SPACER, SET: | EA | 2 |
| 64 | 11 | PADZZ | SMB540489-1 | | 80063 | BEARING, SLEEVE: | EA | 5 |
| 64 | 12 | PADZZ | SMB601520 | | 80063 | BEARING, SLEEVE: | EA | 2 |
| 64 | 13 | PADZZ | SMB610137-12 | | 80063 | SPACER, SET: | EA | V |
| 64 | 14 | XDDZZ | SMB610136-8 | | 80063 | SPACER SHAFT: | EA | 1 |
| 64 | 15 | PADZZ | 3020-00-937-9909 | SMC601475 | 80063 | GEAR, WORM: | EA | 1 |
| 64 | 16 | PADZZ | 3040-00-089-6679 | SMC601476 | 80063 | PINION, SHAFT: | EA | 1 |
| 64 | 17 | PADZZ | SMB610136-12 | | 80063 | SPACER, SET: | EA | 1 |
| 64 | 18 | PADZZ | SMB540732-8 | | 80063 | PIN, TAPERED, PLAIN: | EA | V |
| 64 | 19 | PADDZ | 3020-01-037-8046 | SMC686526 | 80063 | GEAR, COMPOUND ASSEMBLY: | EA | 1 |
| 64 | 20 | PADZZ | SMC686557 | | 80063 | GEAR, WORM, BLANK | EA | 1 |
| 64 | 21 | PADZZ | SMB686558 | | 80063 | PIN, STRAIGHT, HEADLESS: | EA | 3 |
| 64 | 22 | PADZZ | SMC686556 | | 80063 | GEAR, COMPOUND: | EA | 1 |
| 64 | 23 | XDDZZ | SMD609931 | | 80063 | ELEVATOR, ANTENNA: | EA | 1 |
| 64 | 24 | XDDZZ | 5315-00-702-9650 | MS16555-602 | 96906 | PIN, STRAIGHT, HEADLESS: | EA | 2 |
| 64 | 25 | XDDZZ | SMB540275-5 | | 80063 | SCREW, SELF-LOCKING: | EA | 4 |
| 64 | 26 | PADZZ | 5310-00-656-0111 | MS15795-703 | 969036 | WASHER, FLAT: | EA | 4 |
| 64 | 27 | XDDZZ | SMC601479 | | 80063 | PLATE, ELEVATION ASSEMBLY: | EA | 1 |
| 64 | 28 | XDDZZ | 5340-00-842-5920 | MS21208C0415 | 96906 | INSERT, SCREW THREAD: | EA | 9 |
| 64 | 29 | XDDZZ | SMD601480 | | 80063 | HOUSING, ELEVATOR: | EA | 1 |
| 64 | 30 | XDDZZ | MS122076 | | 96906 | INSERT, SCREW THREAD: | EA | 1 |
| 65 | 1 | PADZZ | 5365-00-514-0393 | MS16624-4087 | 96906 | RING, RETAINING: | EA | 1 |
| 65 | 2 | XDDZZ | SMB540794-1 | | 80063 | SHIM: | EA | 1 |
| 65 | 3 | XDDZZ | SMB540794-2 | | 80063 | SHIM: | EA | 1 |
| 65 | 4 | XDDZZ | SMB540794-3 | | 80063 | SHIM: | EA | 1 |
| 65 | 5 | PADZZ | 3110-00-765-1802 | SMB540892-1 | 80063 | BEARING, BALL, ANNULAR: | EA | 1 |
| 65 | 6 | PADZZ | SMB541299 | | 80063 | PIN, STRAIGHT, HEADLESS: | EA | 6 |
| 65 | 7 | PADZZ | 5315-00-039-5563 | MS171494 | 96906 | PIN, SPRING: | EA | 4 |
| 65 | 8 | PADZZ | 3020-00-057-7351 | SMB601229 | 80063 | GEAR, SPUR: | EA | 1 |
| 65 | 9 | PADZZ | 3110-00-843-4450 | SMB540892-2 | 80063 | BEARING, BALL, ANNULAR: | EA | 1 |



ELOAS 079

Figure 64. Elevation Assembly, antenna drive.

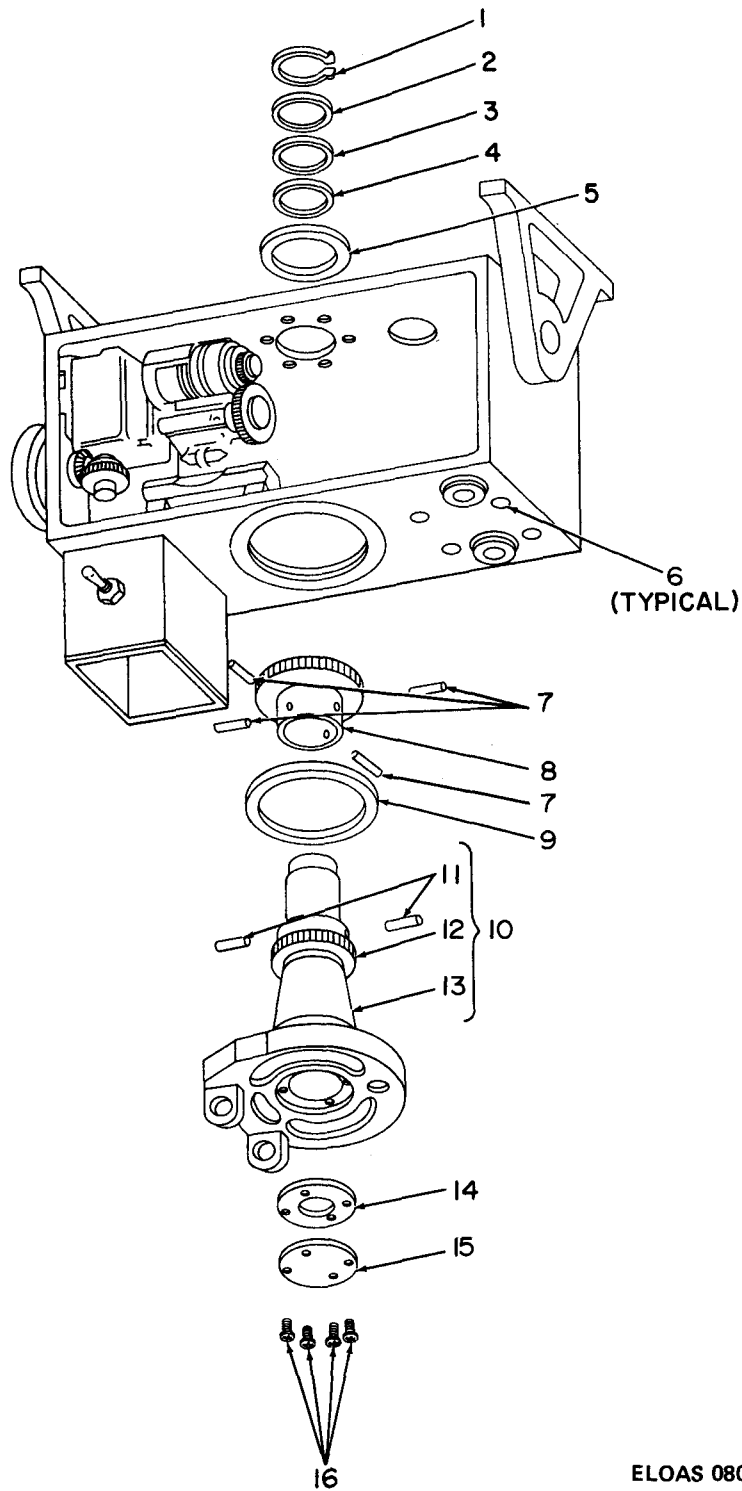

ELOAS 080

Figure 65. Spindle Assembly, antenna drive.

| SECTION II. REPAIR PARTS LIST (CONTINUED) | | | | | | TM11-5840-298-34P-2 | | |
|---|--------------------------|--------------------|------------------------------------|-----------------------|-------------|-------------------------------|--------------------------|---|
| (1) ILLUSTRATION (A) FIG NO | (2) (B) ITEM NO | (3) SMR CODE | (3) NATIONAL STOCK NUMBER | (4) PART NUMBER | (5) FSCM | (6) DESCRIPTION | (7) USABLE ON CODE | (8) UNIT OF MEAS IN UNIT |
| 65 | 10 | PADDZ | 5840-00-450-3563 | SMD686478 | 80063 | SPINDLE ASSEMBLY, CENTER: | | EA 1 |
| 65 | 11 | XDDZZ | 5315-00-039-5563 | MS171494 | 96906 | PIN, SPRING: | | EA 2 |
| 65 | 12 | PADZZ | 3020-00-057-7345 | SMB601701 | 80063 | GEAR, SPUR: | | EA 1 |
| 65 | 13 | PADZZ | 5840-00-450-3564 | SMD686480 | 80063 | SPINDLE, SUBASSEMBLY, CENTER: | | EA 1 |
| 65 | 14 | PADZZ | 5330-00-878-5275 | SMB540860 | 80063 | GASKET: | | EA 1 |
| 65 | 15 | XDDZZ | | SMB601258 | 80063 | COVER, CENTER SPINDLE: | | EA 1 |
| 65 | 16 | PADZZ | 5305-00-606-8179 | SMC540388-10 | 80063 | SCREW, SELF-LOCKING: | | EA 4 |

| SECTION II. REPAIR PARTS LIST (CONTINUED) | | | | TM11-5840-298-34P-2 | | | | |
|---|------|----------|------------------|---------------------|-------------|--------------------------|------|------|
| (1) | (2) | (3) | (4) | (5) | (6) | | (7) | (8) |
| ILLUSTRATION | SMR | NATIONAL | PART | FSCM | DESCRIPTION | | UNIT | QTY |
| (A) | (B) | STOCK | NUMBER | | | | OF | INC |
| FIG | ITEM | NUMBER | | | | USABLE ON | MEAS | IN |
| NO | NO | | | | | CODE | | UNIT |
| GROUP: 011001 | | | | | | | | |
| AZIMUTH DRIVE (BLOCK 1500) | | | | | | | | |
| 66 | 1 | PADZZ | 5305-00-054-5648 | MS51957-14 | 96906 | SCREW, MACHINE: | EA | 3 |
| 66 | 2 | XDDZZ | | SMB540554 | 80063 | BEARING, BALL, ANNULAR: | EA | 2 |
| 66 | 3 | XDDZZ | | SMB540553 | 80063 | BEARING, BALL, ANNULAR: | EA | 2 |
| 66 | 4 | PADZZ | | SMB540578-1 | 80063 | SPACER, SHAFT: | EA | 1 |
| 66 | 5 | PADZZ | 5365-00-721-8187 | MS16624-1018 | 96906 | RING, RETAINING: | EA | 1 |
| 66 | 6 | XDDZZ | | SMB540551 | 80063 | GEARSHAFT, SPUR: | EA | 1 |
| 66 | 7 | PADZZ | | SMC600985 | 80063 | CLUTCH, AZIMUTH DRIVE: | EA | 1 |
| 66 | 8 | PADZZ | | SMB540732-4 | 80063 | PIN, TAPERED, PLAIN: | EA | 1 |
| 66 | 9 | PADZZ | | MS16624-1018 | 96906 | RING, RETAINING: | EA | 1 |
| 66 | 10 | PADZZ | | SMB540768-1 | 80063 | SPACER, SHAFT: | EA | 2 |
| 66 | 11 | PADZZ | | SMB540732-5 | 80063 | PIN, TAPERED, PLAIN: | EA | 2 |
| 66 | 12 | XDDZZ | | SMC540708 | 80063 | GEAR, SPUR: | EA | 1 |
| 66 | 13 | XDDZZ | | SMB540692 | 80063 | SHAFT, STRAIGHT: | EA | 1 |
| 66 | 14 | XDDZZ | | SMB540556 | 80063 | GEAR, SPUR: | EA | 1 |
| 66 | 15 | PADZZ | 5365-00-720-8064 | MS16624-1025 | 96906 | RING, RETAINING: | EA | 3 |
| 66 | 16 | XDDZZ | | SMD540535 | 80063 | GEAR SHAFT, SPUR: | EA | 1 |
| 66 | 17 | PADZZ | | SMB540517-1 | 00752 | TERMINAL, LUG: | EA | 1 |
| 66 | 18 | PADZZ | 5305-00-054-5647 | MS51957-13 | 96906 | SCREW, MACHINE: | EA | 1 |
| 66 | 19 | PAHZZ | | M39014-01-1308 | 81349 | CAPACITOR, FIXED: | EA | 2 |
| 66 | 20 | XDDZZ | | SMB540552 | 80063 | BEARING, BALL, ANNULAR: | EA | 1 |
| 66 | 21 | PADZZ | 5305-00-725-4191 | MS51959-7 | 96906 | SCREW, MACHINE: | EA | 1 |
| 66 | 22 | PADZZ | 5935-00-937-9441 | SMB540455 | 80063 | CONNECTOR, PLUG: | EA | 1 |
| 67 | 1 | XDDZZ | | SMD686353 | 80063 | HOUSING, AZIMUTH DRIVE: | EA | 1 |
| 67 | 2 | XDDZZ | | SMB540554 | 80063 | BEARING, BALL, ANNULAR: | EA | 2 |
| 67 | 3 | PADZZ | | SMD540768-1 | 80063 | SPACER, SHAFT: | EA | V |
| 67 | 4 | PADZZ | 5305-00-768-0336 | MS51959-17 | 96906 | SCREW, MACHINE: | EA | 4 |
| 67 | 5 | XDDZZ | | SMC686359 | 80063 | SHAFT AND COLLAR, MOTOR: | EA | 1 |
| 67 | 6 | PADZZ | | SMC686362 | 80063 | MOTOR, DIRECT CURRENT: | EA | 1 |
| 67 | 7 | XDDZZ | | SMB540903-2 | 80063 | SCREW, SELF LOCKING: | EA | 3 |
| 67 | 8 | XDDZZ | | SMC686363 | 80063 | RETAINER, BEARING, BALL: | EA | 1 |
| 67 | 9 | PADZZ | 5310-00-595-6211 | MS15795-803 | 96906 | WASHER, FLAT: | EA | 8 |
| 67 | 10 | PADZZ | 5305-00-054-5651 | MS51957-17 | 96906 | SCREW, MACHINE: | EA | 8 |
| 67 | 11 | PADZZ | 5310-00-933-8118 | MS35338-135 | 96906 | WASHER, LOCK: | EA | 4 |
| 67 | 12 | PADZZ | 5365-00-720-8064 | MS16624-1025 | 96906 | RING, RETAINING: | EA | 1 |
| 67 | 13 | XDDZZ | | SMD686354 | 80063 | SUPPORT, ELECTRIC MOTOR: | EA | 1 |

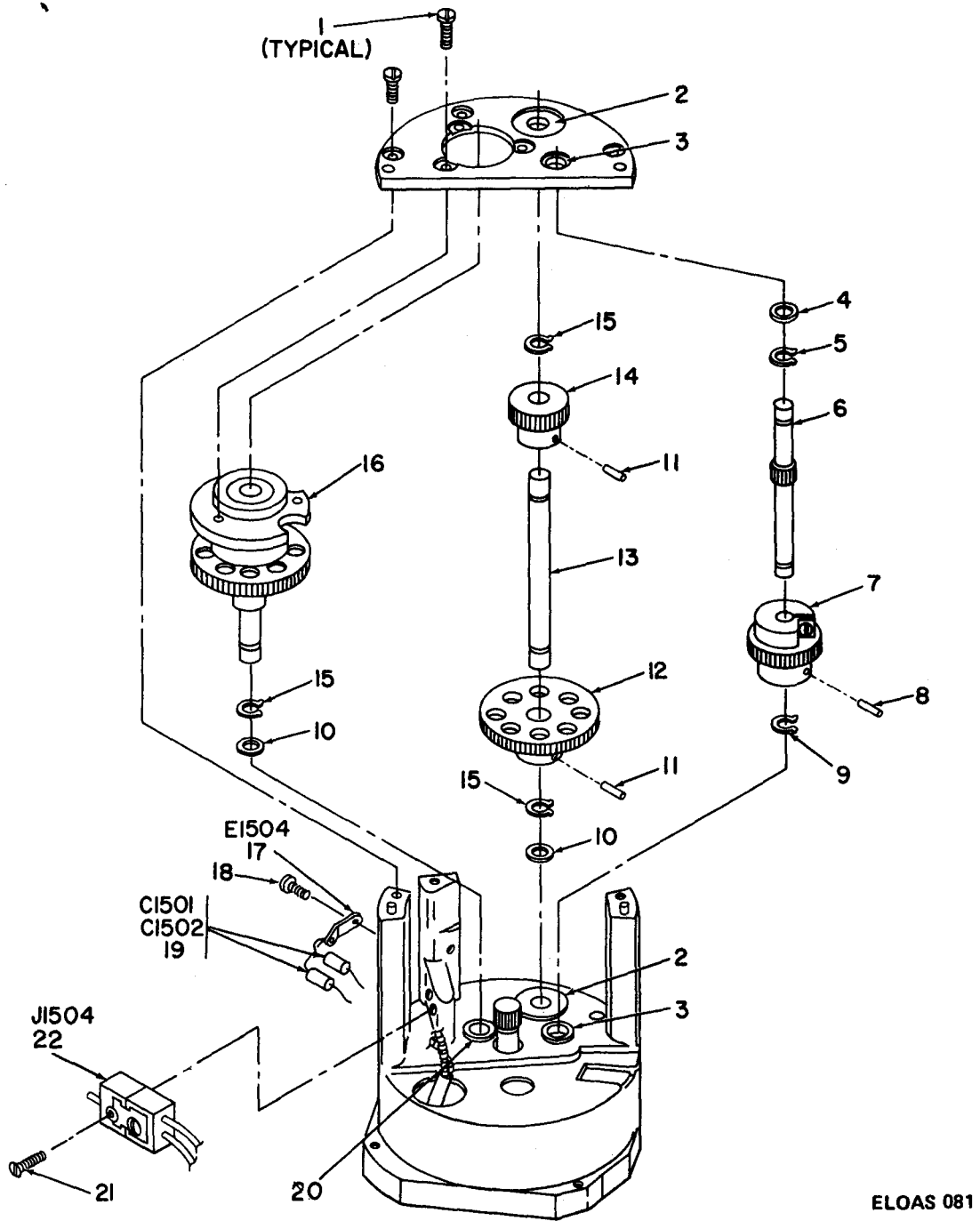

Figure 66. Azimuth Drive (Block 1500), upper half.

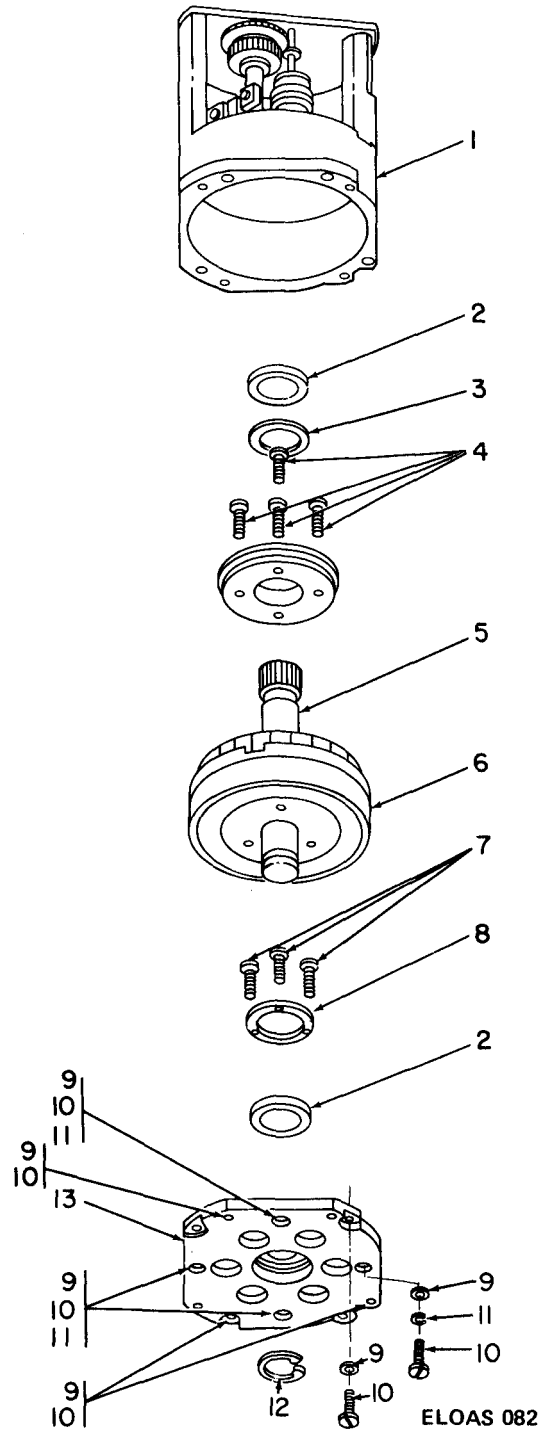

Figure 67. Azimuth Drive (Block 1500), lower half.

| SECTION II. REPAIR PARTS LIST (CONTINUED) | | | | TM11-5840-298-34P-2 | | | (7) | (8) |
|---|------|----------|------------------|---------------------|---------------------------------|-----------|------|------|
| (1) | (2) | (3) | (4) | (5) | (6) | | (7) | (8) |
| ILLUSTRATION | SMR | NATIONAL | PART | FSCM | DESCRIPTION | | UNIT | QTY |
| (A) | (B) | STOCK | NUMBER | | | | OF | INC |
| FIG | ITEM | NUMBER | | | | USABLE ON | MEAS | IN |
| NO | NO | | | | | CODE | | UNIT |
| | | | | | GROUP: 011002 | | | |
| | | | | | WIRING HARNESS (BLOCK 1800) | | | |
| 68 | 1 | PAHZZ | SMB540454-2 | 80063 | CONNECTOR, RECEPTACLE: | | EA | 1 |
| 68 | 2 | PAHZZ | 5935-00-832-4952 | 80063 | CONNECTOR, RECEPTACLE: | | EA | 1 |
| 68 | 3 | PAHZZ | 5935-00-937-9441 | 80063 | CONNECTOR, PLUG: | | EA | 1 |
| 68 | 4 | PAHZZ | SMB540456-2 | 80063 | CONNECTOR, RECEPTACLE: | | EA | 1 |
| 68 | 5 | PAHZZ | SMC601503 | 80063 | ELECTRONIC COMPONENTS ASSEMBLY: | | EA | 1 |
| 68 | 6 | PAHZZ | SMB540371 | 80063 | SEMICONDUCTOR DEVICE, DIODE: | | EA | 3 |
| 68 | 7 | PAHZZ | 5905-00-104-8360 | 81349 | RC07GF623J | | EA | 2 |
| 68 | 8 | XDHZZ | SMC601499 | 80063 | TERMINAL BOARD: | | EA | 1 |
| 68 | 9 | PAHZZ | SMB545124 | 80063 | LAMP, NEON: | | EA | 2 |
| 68 | 10 | XDHZZ | SMB686921 | 80063 | TERMINAL, LUG: | | EA | 3 |

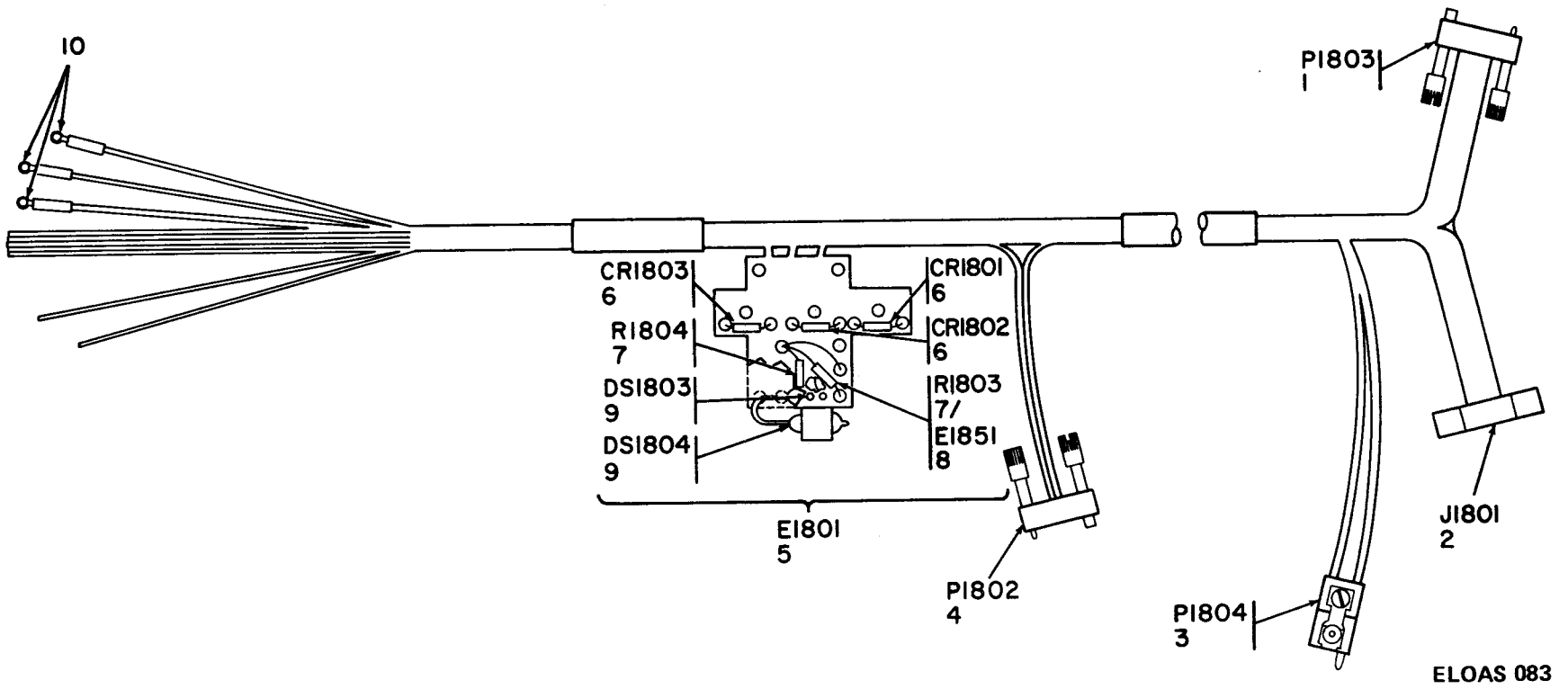

Figure 68. Wiring Harness (Block 1800).

| SECTION II. REPAIR PARTS LIST (CONTINUED) | | | | TM11-5840-298-34P-2 | | | (7) | (8) |
|---|------|----------|------------------|---------------------|----------------------------------|--------------------------|------|-------|
| (1) | (2) | (3) | (4) | (5) | (6) | | (7) | (8) |
| ILLUSTRATION | SMR | NATIONAL | PART | FSCM | DESCRIPTION | | UNIT | QTY |
| (A) | (B) | STOCK | NUMBER | | | | OF | INC |
| FIG | ITEM | NUMBER | | | | USABLE ON | MEAS | IN |
| NO | NO | | | | | CODE | | UNIT |
| | | | | | GROUP: 011003 | | | |
| | | | | | COUNTER ASSEMBLY, AZIMUTH | | | |
| | | | | | (BLOCK 1600) | | | |
| 69 | 1 | XDDZZ | SMD686735 | 80063 | BRACKET, AZIMUTH COUNTER: | | EA | 1 |
| 69 | 2 | XDDZZ | SMD601089 | 80063 | BRACKET, AZIMUTH COUNTER: | | EA | 1 |
| 69 | 3 | PADZZ | 5315-00-682-1727 | MS16555-625 | 96906 | PIN, STRAIGHT, HEADLESS: | | EA 4 |
| 69 | 4 | XDDZZ | SMC601087 | 80063 | PLATE, BEARING, AZIMUTH COUNTER: | | EA | 1 |
| 69 | 5 | XDDZZ | SMC610268 | 80063 | SUPPORT ASSEMBLY, ELECTRICAL: | | EA | 1 |
| 69 | 6 | PADZZ | SMB540903-2 | 80063 | SCREW, SELF-LOCKING: | | EA | 2 |
| 69 | 7 | PADZZ | SMC610266-6 | 80063 | BEARING, SELF-ALIGNING: | | EA | 1 |
| 69 | 8 | PADZZ | SMB545124 | 80063 | LAMP, GLOW: | | EA | 1 |
| 69 | 9 | XDDZZ | SMB540521 | 80063 | RETAINER, LAMP: | | EA | 1 |
| 69 | 10 | PADZZ | 5320-00-821-4995 | MS16535-22 | 96906 | RIVET, TUBULAR: | | EA 2 |
| 69 | 11 | PADZZ | SMB540790-3 | 80063 | STUD, SELF-LOCKING: | | EA | 2 |
| 69 | 12 | PADZZ | 5905-00-104-8360 | RC07GF623J | 81349 | RESISTOR, FIXED: | | EA 1 |
| 69 | 13 | PADZZ | 5940-00-812-1578 | SMB540469-1 | 80063 | TERMINAL,STUD: | | EA 3 |
| 69 | 14 | XDDZZ | SMC540537 | 80063 | ILLUMINATOR,AZIMUTH COUNTER | | EA | 1 |
| 69 | 15 | PADZZ | SMB545124 | 80063 | LAMP, GLOW: | | EA | 1 |
| 69 | 16 | PADZZ | 5320-00-721-5314 | MS106535-21 | 96906 | RIVET,TUBULAR: | | EA 2 |
| 69 | 17 | PADZZ | 5905-00-104-8360 | RC07GF623J | 81349 | RESISTOR, FIXED: | | EA 1 |
| 69 | 18 | PADZZ | 5940-00-812-1578 | SMB540469-1 | 80063 | TERMINAL, STUD: | | EA 3 |
| 69 | 19 | XDDZZ | 3110-00-075-1510 | SMB540764 | 80063 | BEARING, BALL, ANNULAR: | | EA 2 |
| 69 | 20 | XDDZZ | 3110-00-878-6499 | SMB540766 | 80063 | BEARING, BALL, ANNULAR: | | EA 10 |
| 69 | 21 | XDDZZ | SMB610133 | 80063 | SPACER SET: | | EA | 1 |
| 69 | 22 | PADZZ | 5365-00-721-8187 | MS16624-1018 | 96906 | RING, RETAINING: | | EA 10 |
| 69 | 23 | XDDZZ | SMB540761 | 80063 | GEAR, SPUR: | | EA | 1 |
| 69 | 24 | XDDZZ | SMB540732-8 | 80063 | PIN, TAPERED, PLAIN: | | EA | 8 |

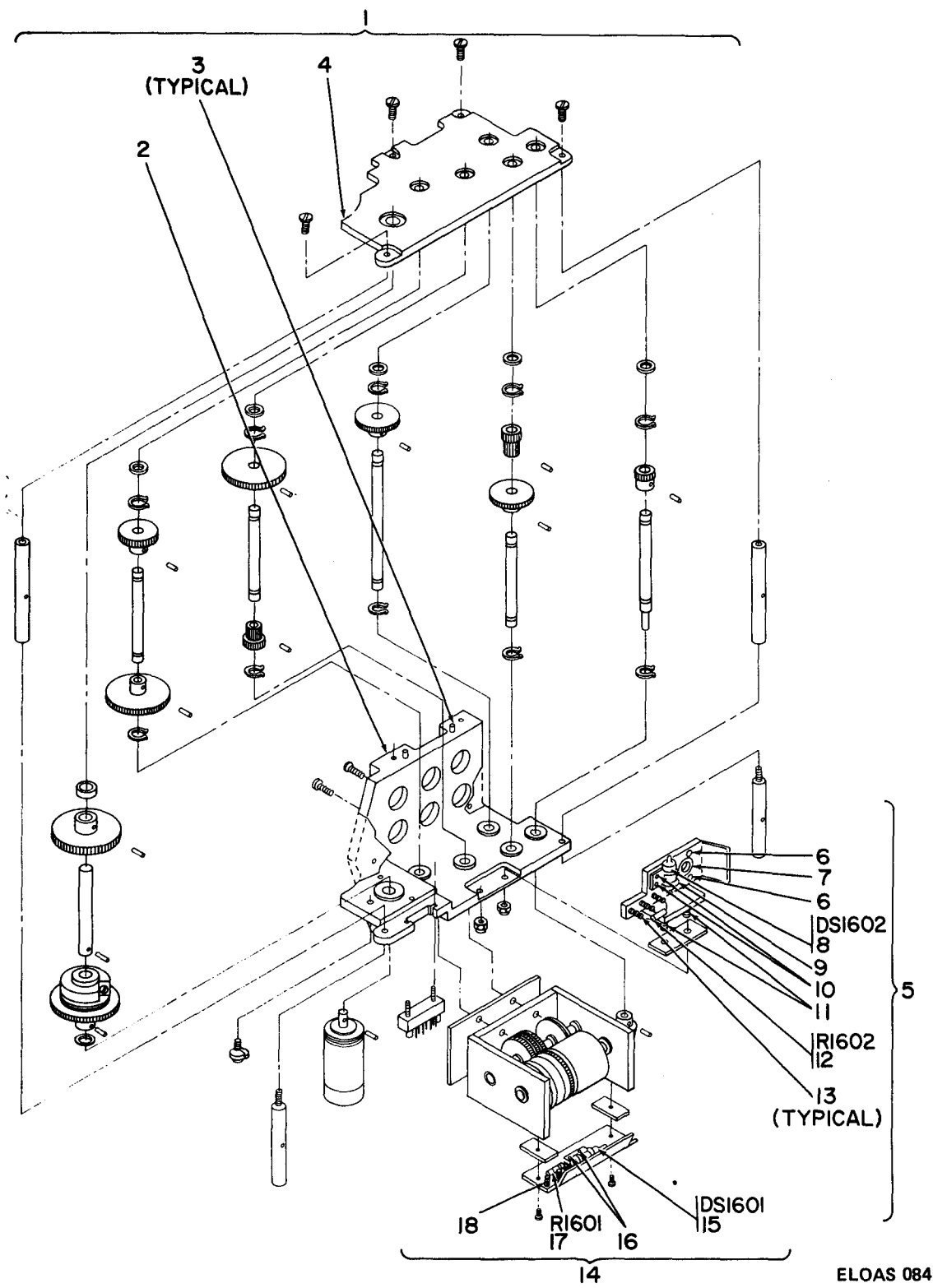
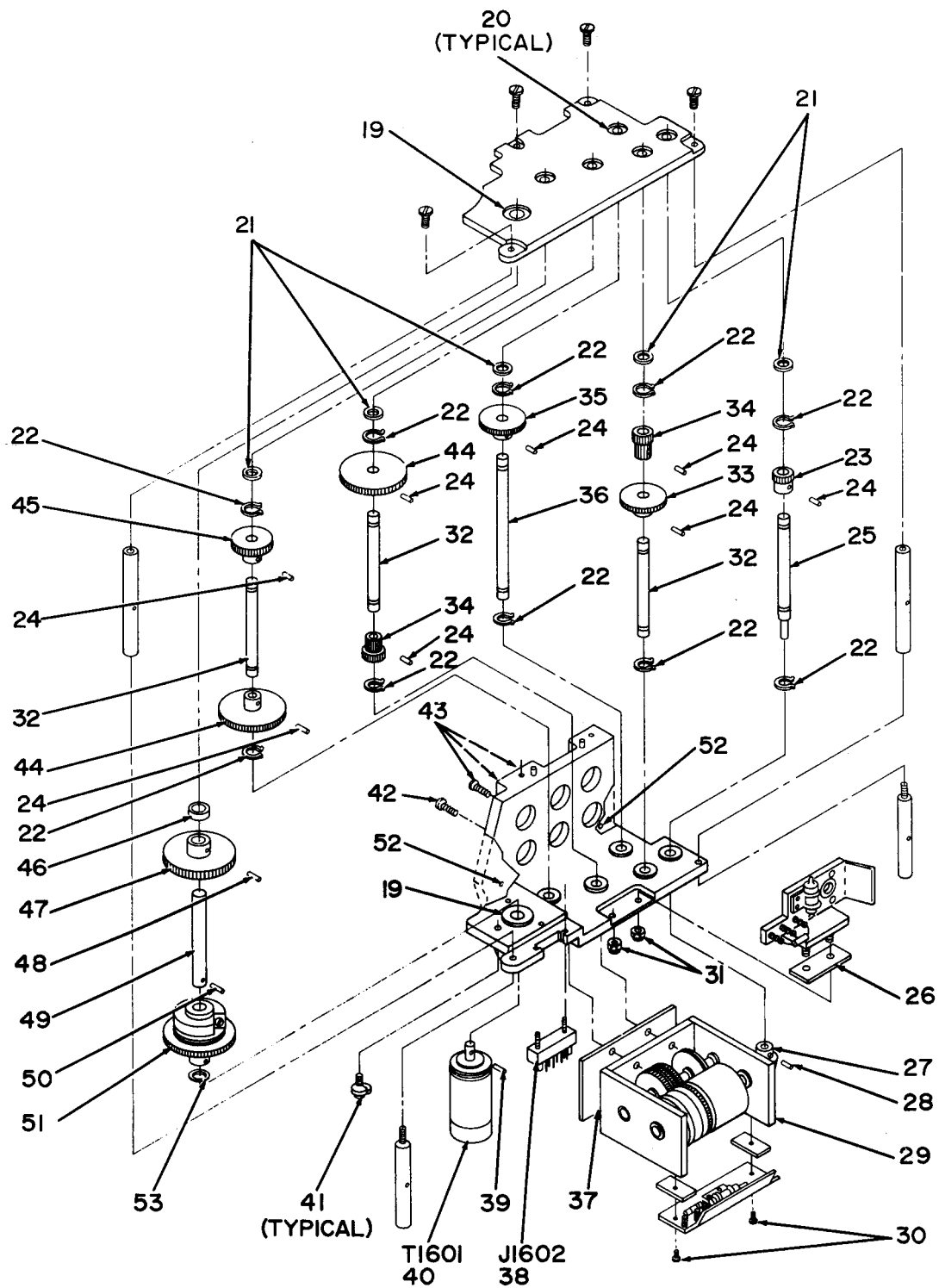

Figure 69. Counter Assembly, azimuth (Block 1600) (Sheet 1 of 2).

| SECTION II. REPAIR PARTS LIST (CONTINUED) | | | | TM11-5840-298-34P-2 | | | (7) | (8) |
|---|------|----------|------------------|---------------------|-------------|--------------------------|------|------|
| (1) | (2) | (3) | (4) | (5) | (6) | | (7) | (8) |
| ILLUSTRATION | SMR | NATIONAL | PART | FSCM | DESCRIPTION | USABLE ON | UNIT | QTY |
| (A) | CODE | STOCK | NUMBER | | | CODE | OF | INC |
| FIG | ITEM | NUMBER | | | | | MEAS | IN |
| NO | NO | | | | | | | UNIT |
| 69 | 25 | XDDZZ | | SMD540546 | 80063 | SHAFT, SHOULDERED: | EA | 1 |
| 69 | 26 | XDDZZ | | SMB541154 | 80063 | SHIM: | EA | 1 |
| 69 | 27 | XDDZZ | | SMB686929 | 80063 | GEAR, BEVEL: | EA | 1 |
| 69 | 28 | PADZZ | | SMB540958-1 | 80063 | PIN, SPRING: | EA | 1 |
| 69 | 29 | XDDZZ | | SMC686694B | 80063 | COUNTER, ROTATING: | EA | 1 |
| 69 | 30 | PADZZ | 5305-00-774-9648 | MS51960-1 | 96906 | SCREW, MACHINE: | EA | 2 |
| 69 | 31 | PADZZ | | SMB540947-1 | 80063 | NUT, HEXAGON: | EA | 2 |
| 69 | 32 | XDDZZ | | SMB540545-1 | 80063 | SHAFT, SHOULDERED: | EA | 3 |
| 69 | 33 | XDDZZ | | SMC540758 | 80063 | GEAR, SPUR: | EA | 1 |
| 69 | 34 | XDDZZ | | SMB540762 | 80063 | GEAR, SPUR: | EA | 2 |
| 69 | 35 | XDDZZ | | SMB540738 | 80063 | GEAR, SPUR: | EA | 1 |
| 69 | 36 | XDDZZ | | SMB540545-2 | 80063 | SHAFT, SHOULDERED: | EA | 1 |
| 69 | 37 | XDDZZ | | SMB610069 | 80063 | SPACER, PLATE: | EA | 1 |
| 69 | 38 | PADZZ | 5935-00-817-3390 | SMB540456-1 | 80063 | CONNECTOR, PLUG: | EA | 1 |
| 69 | 39 | PADZZ | | MS51923-176 | 96906 | PIN, SPRING: | EA | 1 |
| 69 | 40 | PADZZ | 5990-00-879-4301 | SMB540678 | 80063 | SYNCHRO, TRANSMITTER: | EA | 1 |
| 69 | 41 | PADZZ | | SMB540752-1 | 80063 | CLAMP, RIM CLENCHING: | EA | 3 |
| 69 | 42 | XDDZZ | | SMB540274-9 | 80063 | SCREW, MACHINE: | EA | 1 |
| 69 | 43 | XDDZZ | | SMB540274-5 | 80063 | SCREW, MACHINE: | EA | 3 |
| 69 | 44 | XDDZZ | | SMB540543 | 80063 | GEAR, SPUR: | EA | 2 |
| 69 | 45 | XDDZZ | | SMB540549 | 80063 | GEAR, SPUR: | EA | 1 |
| 69 | 46 | XDDZZ | | SMB540760-2 | 80063 | SPACER, SLEEVE: | EA | 1 |
| 69 | 47 | XDDZZ | | SMB540784 | 80063 | GEAR, SPUR: | EA | 1 |
| 69 | 48 | PADZZ | | MS51923-437 | 96906 | PIN, SPRING: | EA | 1 |
| 69 | 49 | XDDZZ | | SMB540548 | 80063 | SHAFT, STRAIGHT: | EA | 1 |
| 69 | 50 | PADZZ | 5315-00-923-9467 | MS51923-436 | 96906 | PIN, SPRING: | EA | 1 |
| 69 | 51 | PADZZ | | SMC601030 | 80063 | CLUTCH, AZIMUTH COUNTER: | EA | 1 |
| 69 | 52 | PADZZ | | SMB540769 | 80063 | PIN, STRAIGHT: | EA | 2 |
| 69 | 53 | XDDZZ | | SMB610134 | 80063 | WASHER, FLAT: | EA | 1 |



ELOAS 085

Figure 69. Counter Assembly, azimuth (Block 1600) (Sheet 2 of 2).

| SECTION II. REPAIR PARTS LIST (CONTINUED) | | | | TM11-5840-298-34P-2 | | | (7) | (8) |
|---|------|------------------------|--------------|---------------------|--|-----------|------|------|
| (1) | (2) | (3) | (4) | (5) | (6) | | (7) | (8) |
| ILLUSTRATION | SMR | NATIONAL | PART | FSCM | DESCRIPTION | | UNIT | QTY |
| (A) | (B) | STOCK | NUMBER | | | | OF | INC |
| FIG | ITEM | NUMBER | | | | USABLE ON | MEAS | IN |
| NO | NO | | | | | CODE | | UNIT |
| | | | | | GROUP: 011004 | | | |
| | | | | | COMMUTATOR (BLOCK 1700) | | | |
| 70 | 1 | PADZZ 5977-00-059-6188 | SMC601191 | 80063 | HOLDER ASSEMBLY, ELECTRICAL: | | EA | 1 |
| 70 | 2 | PADZZ | SMB540706-12 | 80063 | SCREW, SELF-LOCKING: | | EA | 2 |
| 70 | 3 | PADZZ 5310-00-804-0141 | MS15795-801 | 96906 | WASHER, FLAT: | | EA | 2 |
| 70 | 4 | PADZZ 3110-00-726-2407 | SMB540728 | 80063 | BEARING, BALL, ANNULAR: | | EA | 4 |
| 70 | 5 | PADZZ 5840-00-097-0013 | SMD601171 | 80063 | COMMUTATOR | | EA | 1 |
| 70 | 6 | PADZZ 5365-00-804-6895 | MS16624-1012 | 96906 | RING, RETAINING: | | EA | 4 |
| 70 | 7 | PADZZ 3020-00-201-3514 | SMB540544 | 80063 | GEAR, SPUR: | | EA | 1 |
| 70 | 8 | PADZZ | SMB540732-1 | 80063 | PIN, TAPERED, PLAIN: | | EA | 3 |
| 70 | 9 | PADZZ | SMC540629-1 | 80063 | SHAFT, STRAIGHT: | | EA | 1 |
| 70 | 10 | PADZZ 3010-01-067-8050 | SMC601194 | 80063 | CLUTCH, COMMUTATOR DRIVE: | | EA | 1 |
| 70 | 11 | PADZZ | SMB540732-2 | 80063 | PIN, TAPERED, PLAIN: | | EA | 1 |
| 70 | 12 | PADZZ 5905-00-057-1759 | SMD601193 | 80063 | RESISTOR, VARIABLE: | | EA | 1 |
| 70 | 13 | PADZZ | SMB540752-1 | 80063 | CLAMP, RIM CLENCHING: | | EA | 3 |
| 70 | 14 | PADZZ 5305-00-054-5639 | MS51957-5 | 96906 | SCREW, MACHINE: | | EA | 2 |
| 70 | 15 | PADZZ 5310-00-595-6761 | MS15795-802 | 96906 | WASHER, FLAT: | | EA | 4 |
| 70 | 16 | XADDZZ | SMC686440 | 80063 | ELECTRONIC COMPONENTS ASSEMBLY: | | EA | 1 |
| 70 | 17 | PADZZ 5940-00-812-1578 | SMB540469-3 | 80063 | TERMINAL, STUD: | | EA | 7 |
| 70 | 18 | PADZZ 5905-00-104-8336 | RC20GF104J | 81349 | RESISTOR, FIXED: | | EA | 2 |
| 70 | 19 | XDDZZ 5840-00-450-6776 | SMC686451 | 80063 | CHASSIS, ELECTRONIC COMPONENTS ASSEMBLY: | | EA | 1 |
| 70 | 20 | PADZZ | SMB540516-2 | 80063 | JACK, TIP: | | EA | 2 |
| 70 | 21 | PADZZ 5961-00-842-9864 | JAN1N914 | 81349 | SEMICONDUCTOR DEVICE, DIODE: OR | | EA | 2 |
| 70 | 21 | PADZZ | JAN1N4148 | 81349 | SEMICONDUCTOR DEVICE, DIODE: | | EA | 2 |
| 70 | 22 | PADZZ 5310-00-928-2690 | MS35338-134 | 96906 | WASHER, LOCK: | | EA | 2 |
| 70 | 23 | PADZZ 5310-00-938-2013 | MS35649-224 | 96906 | NUT, PLAIN, HEXAGON: | | EA | 2 |
| 70 | 24 | PADZZ 3020-00-181-3189 | SMC540627 | 80063 | GEAR CLUSTER, BEVEL-SPUR: | | EA | 1 |
| 70 | 25 | PADZZ 3040-00-181-3186 | SMC540629-3 | 80063 | SHAFT, STRAIGHT: | | EA | 1 |
| 70 | 26 | PADZZ 3040-00-181-3185 | SMB601188 | 80063 | SHAFT, STRAIGHT: | | EA | 1 |
| 70 | 27 | PADZZ | SMB540729 | 80063 | BEARING, SLEEVE: | | EA | 2 |
| 70 | 28 | PADZZ 5935-00-937-9435 | SMB540454-1 | 80063 | CONNECTOR, PLUG: | | EA | 1 |
| 70 | 29 | PADZZ | SMB540805-1 | 80063 | NUT, HEXAGON: | | EA | 2 |
| 70 | 30 | PADZZ 5305-00-054-5638 | MS51957-4 | 96906 | SCREW, MACHINE: | | EA | 2 |
| 70 | 31 | PADZZ 5930-00-803-4570 | MS24547-1 | 96906 | SWITCH, SENSITIVE: | | EA | 1 |
| 70 | 32 | XDDZZ | SMB540274-4 | 80063 | SCREW, MACHINE: | | EA | 2 |

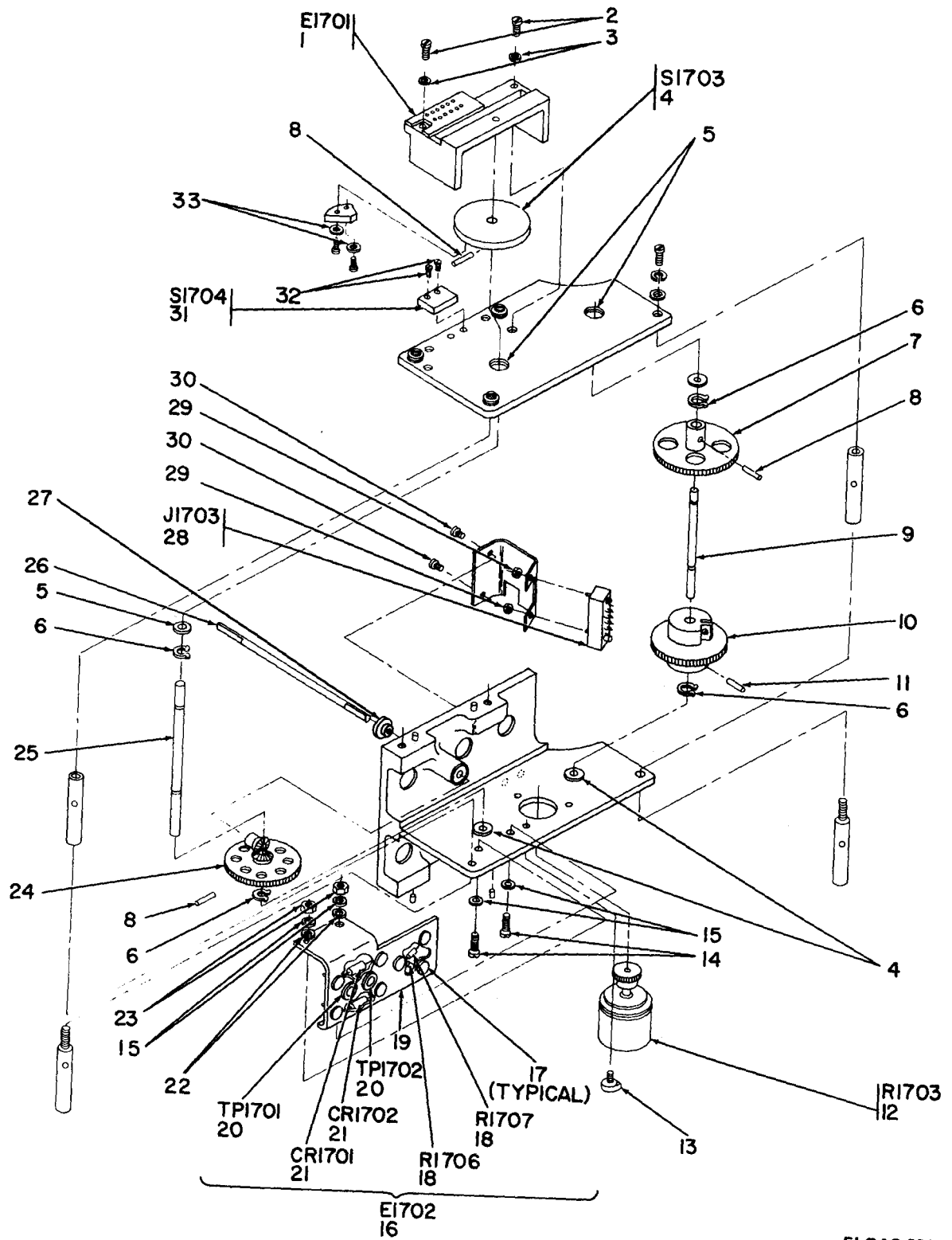

ELOAS 086

Figure 70. Commutator (Block 1700) (Sheet 1 of 2).

| SECTION II. REPAIR PARTS LIST (CONTINUED) | | | | | | TM11-5840-298-34P-2 | | | |
|---|------|----------|------------------|-------------|-------------|------------------------------|------|------|--|
| (1) | (2) | (3) | (4) | (5) | (6) | | (7) | (8) | |
| ILLUSTRATION | SMR | NATIONAL | PART | FSCM | DESCRIPTION | | UNIT | QTY | |
| (A) | CODE | STOCK | NUMBER | | | | OF | INC | |
| FIG | ITEM | NUMBER | | | | | MEAS | IN | |
| NO | NO | | | | | USABLE ON | | UNIT | |
| | | | | | | CODE | | | |
| 70 | 33 | PADZZ | 5310-00-043-4708 | NAS620C2 | 80205 | WASHER, FLAT: | EA | 2 | |
| 70 | 34 | XDDZ | | SMD686456 | 80063 | BRACKET, COMMUTATOR: | EA | 1 | |
| 70 | 35 | XDDZZ | | SMB540623 | 80063 | POST, ELECTRICAL-MECHANICAL: | EA | 2 | |
| 70 | 36 | XDDZZ | | SMB540622 | 80063 | POST, ELECTRICAL-MECHANICAL: | EA | 2 | |
| 70 | 37 | PADZZ | 5305-00-054-6654 | MS1957-30 | 96906 | SCREW, MACHINE: | EA | 4 | |
| 70 | 38 | PADZZ | 5310-00-929-6395 | MS35338-136 | 96906 | WASHER, LOCK: | EA | 4 | |
| 70 | 39 | PADZZ | 5310-00-722-5998 | MS15795-805 | 96906 | WASHER, FLAT: | EA | 4 | |

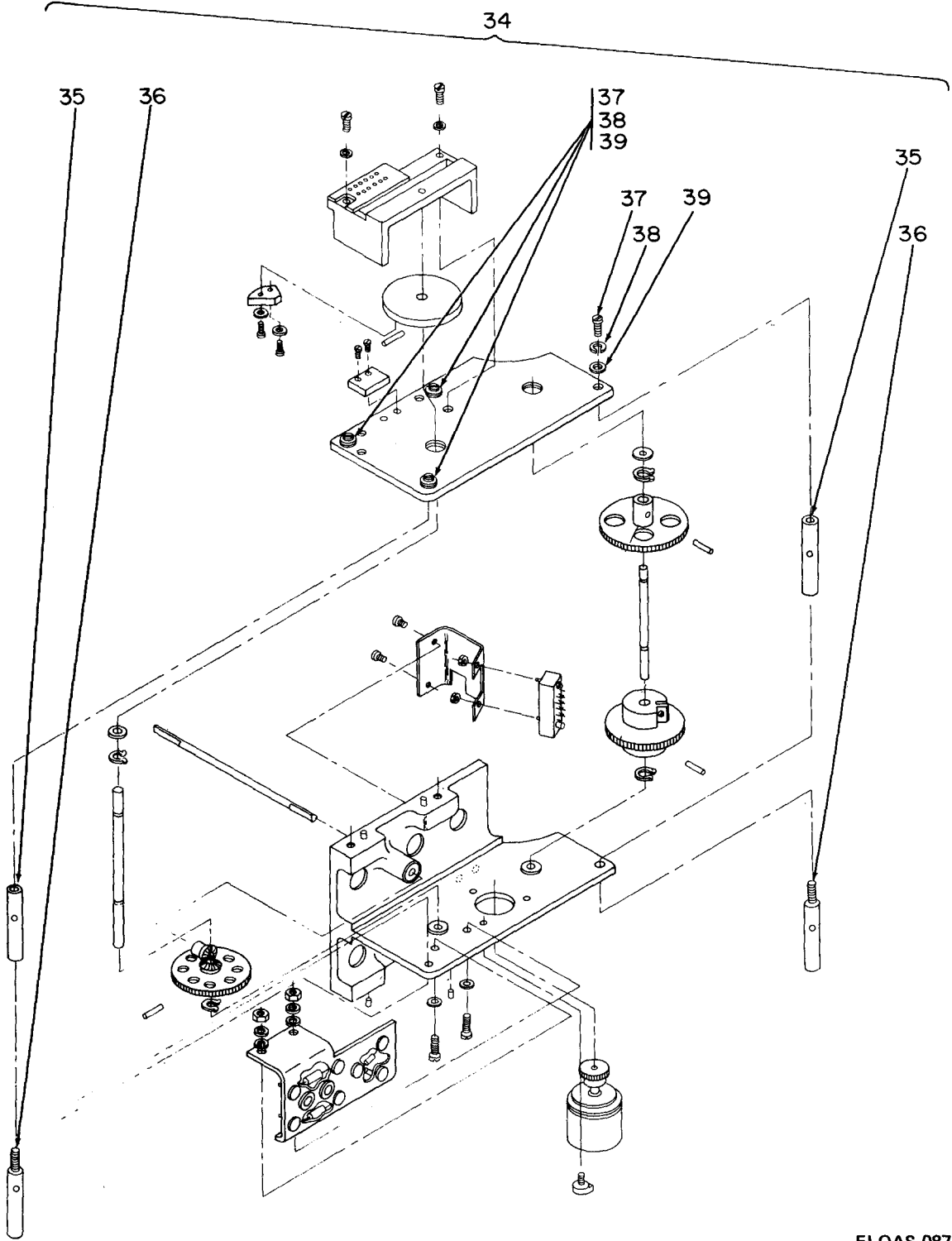

ELOAS 087

Figure 70. Commutator (Block 1700) (Sheet 2 of 2).

| SECTION II. REPAIR PARTS LIST (CONTINUED) | | | TM11-5840-298-34P-2 | | | | |
|---|------|------------------------|---------------------|-------|--------------------------------|-----------|-------|
| (1) | (2) | (3) | (4) | (5) | (6) | (7) | (8) |
| ILLUSTRATION | SMR | NATIONAL | PART | FSCM | DESCRIPTION | USABLE ON | UNIT |
| (A) | (B) | STOCK | NUMBER | | | CODE | OF |
| FIG | ITEM | NUMBER | | | | | MEAS |
| NO | NO | | | | | | IN |
| | | | | | | | UNIT |
| GROUP: 02 CONTROL-INDICATOR, RADAR C-4610B/PPS-5 | | | | | | | |
| 71 | 1 | PAOHH 5840-00-089-2276 | SMD600817 | 80063 | CONTROL ENCLOSURE ASSEMBLY: | | EA 1 |
| 71 | 2 | XDHZZ | SMB601055 | 80063 | BARRIER, STRIKE: | | EA 4 |
| 71 | 3 | PAHZZ 5340-00-812-9978 | SMC540223-2 | 80063 | CATCH, DRAW PULL: | | EA 4 |
| 71 | 4 | PAHZZ 5320-00-117-6376 | MS20426B4-4 | 96906 | RIVET, SOLID: | | EA 8 |
| 71 | 5 | XDHZZ 5320-00-165-8768 | MS20426B3-5 | 96906 | RIVET, SOLID: | | EA 4 |
| 71 | 6 | XDHZZ | SMB610185 | 80063 | BLOCK, CLIP: | | EA 1 |
| 71 | 7 | XDHZZ | SMB601371 | 80063 | CORNER, SPHERICAL: | | EA 4 |
| 71 | 8 | PAHZZ 4820-00-761-3627 | SMB600996 | 80063 | VALVE, BREATHER: | | EA 1 |
| 71 | 9 | XDHZZ 4820-00-070-1025 | SMB600980 | 80063 | BARRIER, VALVE: | | EA 1 |
| 71 | 10 | PAFZZ 5330-00-180-9473 | SMD686508 | 80063 | GASKET: | | EA 1 |
| 71 | 11 | XDHZZ 5340-00-631-7894 | MS21209C0415 | 96906 | INSERT, SCREW THREAD: | | EA 4 |
| 71 | 12 | XDFZZ 5340-00-831-0155 | SMC601346 | 80063 | SPRING CLIP ASSEMBLY: | | EA 1 |
| 71 | 13 | XDFZZ 5305-00-054-5649 | MS51957-15 | 96906 | SCREW, MACHINE: | | EA 4 |
| 72 | 1 | PAFHH | SMD867317 | 80063 | FRAME ENCLOSURE ASSEMBLY: | | EA 1 |
| 72 | 2 | PAHZZ | SMC540223-1 | 80063 | CATCH, DRAW PULL: | | EA 4 |
| 72 | 3 | XDHZZ 5840-00-450-3551 | SMB601045 | 80063 | BARRIER, CATCH: | | EA 4 |
| 72 | 4 | XDHZZ 5840-00-450-3553 | SMB601097 | 80063 | BARRIER, LATCH: | | EA 4 |
| 72 | 5 | XDHZZ | SMB601096 | 80063 | SPACER, LATCH: | | EA 4 |
| 72 | 6 | PAHZZ 5320-00-118-1995 | MS20470B4-6 | 96906 | RIVET, SOLID: | | EA 8 |
| 72 | 7 | XDHZZ | SMB601371 | 80063 | CORNER, SPHERICAL: | | EA 4 |
| 72 | 8 | XDDZZ | SMB600968 | 80063 | BARRIER, PLATE IDENTIFICATION: | | EA 1 |
| 72 | 9 | XDDZZ 5320-00-236-3883 | MS20470B3-5 | 96906 | RIVET, SOLID: | | EA 4 |
| 72 | 10 | XDHZZ 4820-00-070-1025 | SMB600980 | 80063 | BARRIER, VALVE: | | EA 1 |
| 72 | 11 | PAHZZ 4820-00-761-3627 | SMB600996 | 80063 | VALVE, BREATHER: | | EA 1 |
| 72 | 12 | XDDZZ | SMC867572 | 80063 | PLATE, IDENTIFICATION: | | EA 1 |
| 72 | 13 | PAFZZ | SMD867370 | 80063 | GASKET, FRAME: | | EA 1 |
| 72 | 14 | PAHZZ | SMB601116-2 | 80063 | NUT, SELF-LOCKING, PLATE: | | EA 12 |
| 72 | 15 | PAHZZ 5320-00-543-3431 | MS20426B2-3 | 96906 | RIVET, SOLID: | | EA 24 |
| 72 | 16 | XDFZZ | SMC686763 | 80063 | RETAINER, NUMBER 2 ASSEMBLY: | | EA 1 |
| 72 | 17 | XDFZZ 5999-00-937-9356 | SMC609986 | 80063 | RETAINER, NUMBER 1 ASSEMBLY | | EA 1 |
| 72 | 18 | PAFDD | SMD867347 | 80063 | POWER CONVERTER, (BLOCK 2300): | | EA 1 |
| 72 | 19 | PAFZZ 5305-00-770-2580 | MS51959-16 | 96906 | SCREW, MACHINE: | | EA 4 |
| 72 | 20 | PAFZZ 5305-00-054-5648 | MS51957-14 | 96906 | SCREW, MACHINE: | | EA 4 |

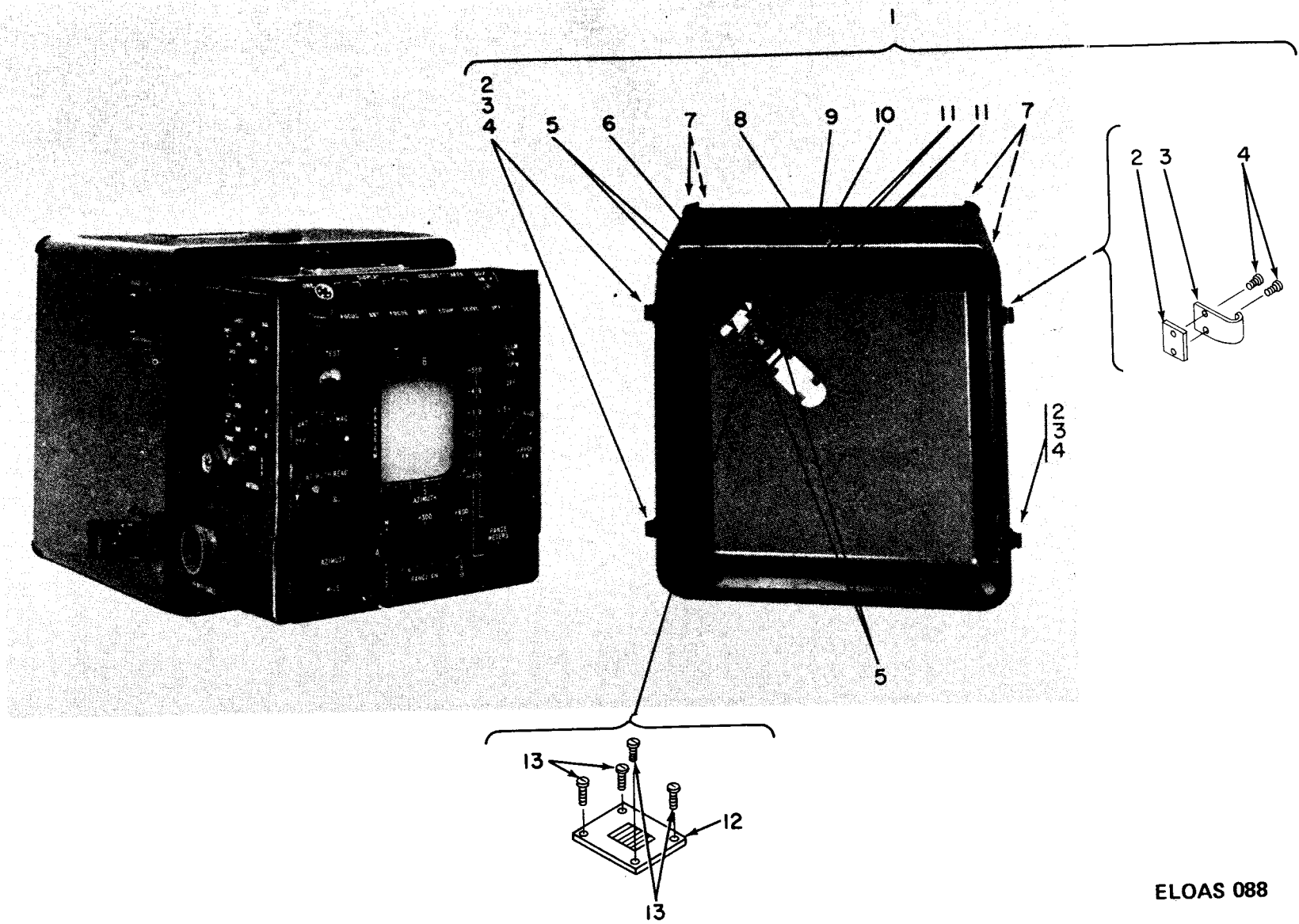

Figure 71. Control-Indicator, Radar C-4610B/PPS-5, left front view.

ELOAS 088

| SECTION II. | | REPAIR PARTS LIST (CONTINUED) | | | TM11-5840-298-34P-2 | | | (7) | (8) |
|--------------|------|-------------------------------|------------------|--------------|---------------------|---|------|------|-----|
| (1) | (2) | (3) | (4) | (5) | (6) | | (7) | (8) | |
| ILLUSTRATION | SMR | NATIONAL | PART | FSCM | DESCRIPTION | USABLE ON | UNIT | QTY | |
| (A) | CODE | STOCK | NUMBER | | | CODE | OF | INC | |
| FIG | ITEM | NUMBER | | | | | MEAS | IN | |
| NO | NO | | | | | | | UNIT | |
| 72 | 21 | XDHZZ | 5340-00-832-4228 | SMC541268 | 80063 | HANDLE, BOW: | EA | 1 | |
| 72 | 22 | XDFZZ | | SMC686753 | 80063 | COVER, MARKED: | EA | 1 | |
| 72 | 23 | PAFDD | | SMD867345 | 80063 | AMPLIFIER ASSEMBLY, AZIMUTH, SERVO (BLOCK 2400): | EA | 1 | |
| 73 | 1 | PAFDD | 5840-00-461-4323 | SMD686247 | 80063 | B-DISPLAY ASSEMBLY (BLOCK 2200): | EA | 1 | |
| 73 | 2 | PAFDD | | SMD867312 | 80063 | RGF ASSEMBLY (BLOCK 2700): | EA | 5 | |
| 73 | 3 | AFFFZ | | SMB610062 | 80063 | ELECTRON TUBE B ASSEMBLY: | EA | 1 | |
| 73 | 4 | PAFZZ | 5999-00-832-4979 | SMB545013 | 80063 | MAGNET, CENTERING: | EA | 1 | |
| 73 | 5 | PAFZZ | 5960-00-937-9353 | SMC540727 | 80063 | ELECTRON TUBE B: | EA | 1 | |
| 73 | 6 | PAFZZ | 5970-00-832-5224 | SMC541258-2 | 80063 | INSULATOR, CARD: | EA | 7 | |
| 73 | 7 | PAFDD | 5840-00-464-1667 | SMD686248 | 80063 | RANGE AMPLIFIER (BLOCK 2900): | EA | 1 | |
| 73 | 8 | PAFFZ | 5995-00-156-3927 | SMC686743 | 80063 | CABLE ASSEMBLY: | EA | 1 | |
| 73 | 9 | PAFZZ | 5935-00-937-6278 | SMB541271 | 80063 | CONNECTOR, COAXIAL: | EA | 1 | |
| 73 | 10 | XDFZZ | | SMC600880-20 | 80063 | BAND, MARKER, CABLE: | EA | 1 | |
| 73 | 11 | XDFZZ | | SMC600880-63 | 80063 | BAND, MARKER, CABLE: | EA | 1 | |
| 73 | 12 | XDFZZ | | SMC600880-16 | 80063 | BAND, MARKER, CABLE: | EA | 1 | |
| 73 | 13 | PAFZZ | | SMB540642 | 80063 | CONNECTOR, COAXIAL: | EA | 1 | |
| 73 | 14 | PAFZZ | 5995-00-832-6483 | SMC541337-2 | 80063 | CABLE ASSEMBLY: | EA | 1 | |
| 73 | 15 | PAFZZ | 5935-00-937-6278 | SMB541271 | 80063 | CONNECTOR, COXIAL: | EA | 2 | |
| 73 | 16 | XDFZZ | | SMC600880-15 | 80063 | BAND, MARKER, CABLE: | EA | 1 | |
| 73 | 17 | XDFZZ | | SMC600880-2 | 80063 | BAND, MARKER, CABLE: | EA | 1 | |
| 73 | 18 | XDXZZ | | SMC600880-14 | 80063 | BAND, MARKER, CABLE: | EA | 1 | |
| 73 | 19 | PAFZZ | | SMC540726 | 80063 | ELECTRON TUBE A: | EA | 1 | |
| 73 | 20 | PAFDD | | SMD686251 | 80063 | A-DISPLAY ASSEMBLY (BLOCK 2100): | EA | 1 | |
| 73 | 21 | XAFDD | | SMB867314 | 80063 | CONTROL-INDICATOR SUBASSEMBLY (BLOCK 3600): | EA | 1 | |
| 74 | 1 | XDHZZ | 5305-00-054-6656 | MS51957-32 | 96906 | SCREW, MACHINE | EA | 1 | |
| 74 | 2 | XDHZZ | | SMB686759 | 80063 | CLAMP, MODIFIED: | EA | 1 | |
| 74 | 3 | PAFZZ | | SMB686538-2 | 80063 | WASHER, NONMETALLIC: | EA | 12 | |
| 74 | 4 | PAFZZ | | SMC686319-2 | 80063 | SCREW, EXTERNALLY RELIEVED BODY: | EA | 12 | |
| 74 | 5 | PAFZZ | | SMB601318-2 | 80063 | BOOT, DUST: | EA | 1 | |
| 74 | 6 | PAFZZ | 5930-00-937-9012 | SMB540675 | 80063 | SWITCH, TOGGLE: | EA | 1 | |
| 74 | 7 | PAHZZ | 5305-00-282-9940 | AN508-6-4 | 88044 | SCREW, MACHINE: | EA | 4 | |
| 74 | 8 | PAHZZ | 5925-00-969-7783 | MS26574-3 | 96906 | CIRCUIT BREAKER: | EA | 2 | |
| 74 | 9 | PAFZZ | 5930-00-937-9020 | SMB545066 | 80063 | BOOT, DUST: | EA | 2 | |
| 74 | 10 | PAFZZ | | SMB541046-2 | 80063 | SHAFT SEAL, ROTARY: | EA | 4 | |

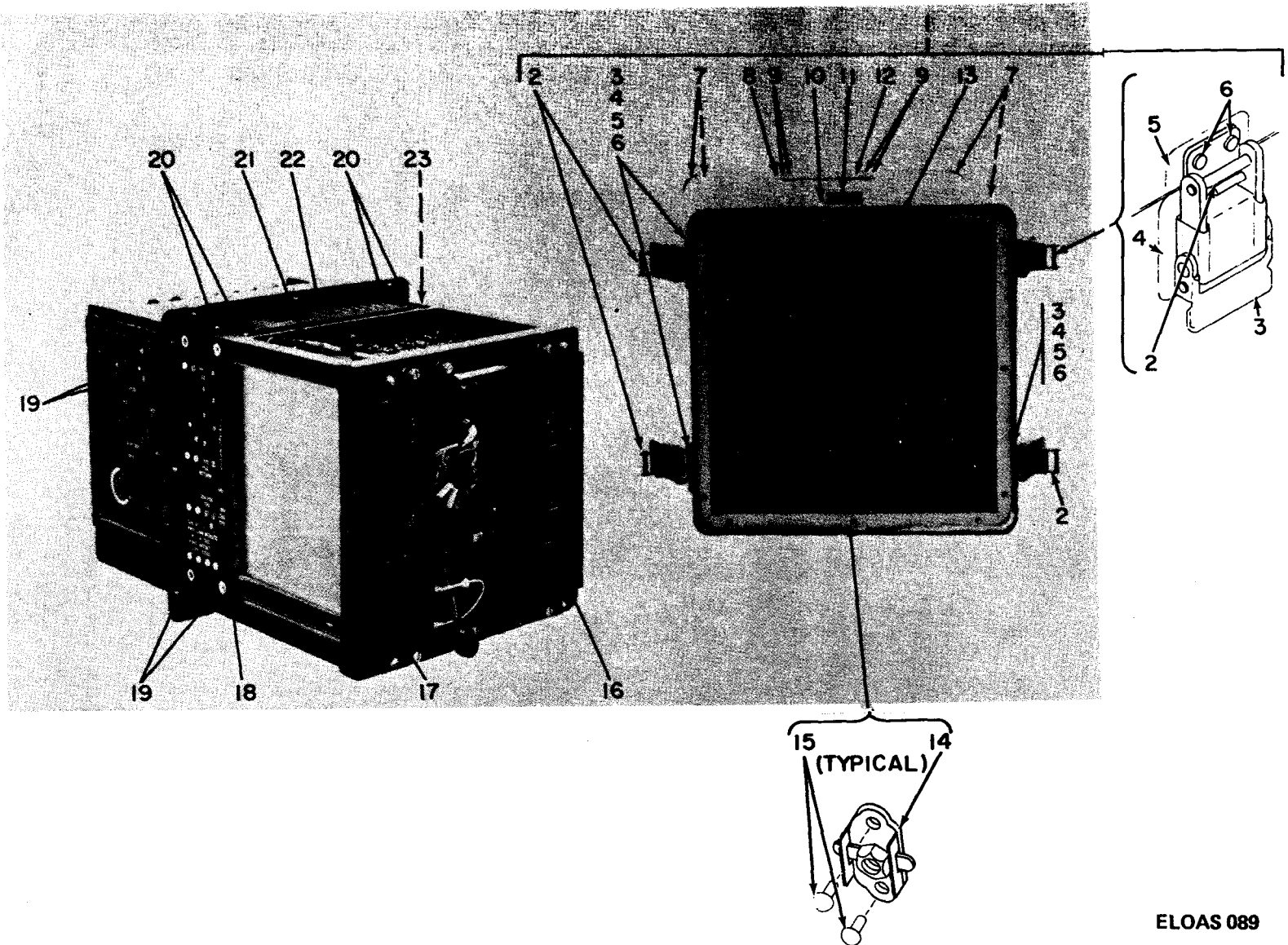

Figure 72. Control-Indicator, Radar C-4610B/PPS-5, right rear view.

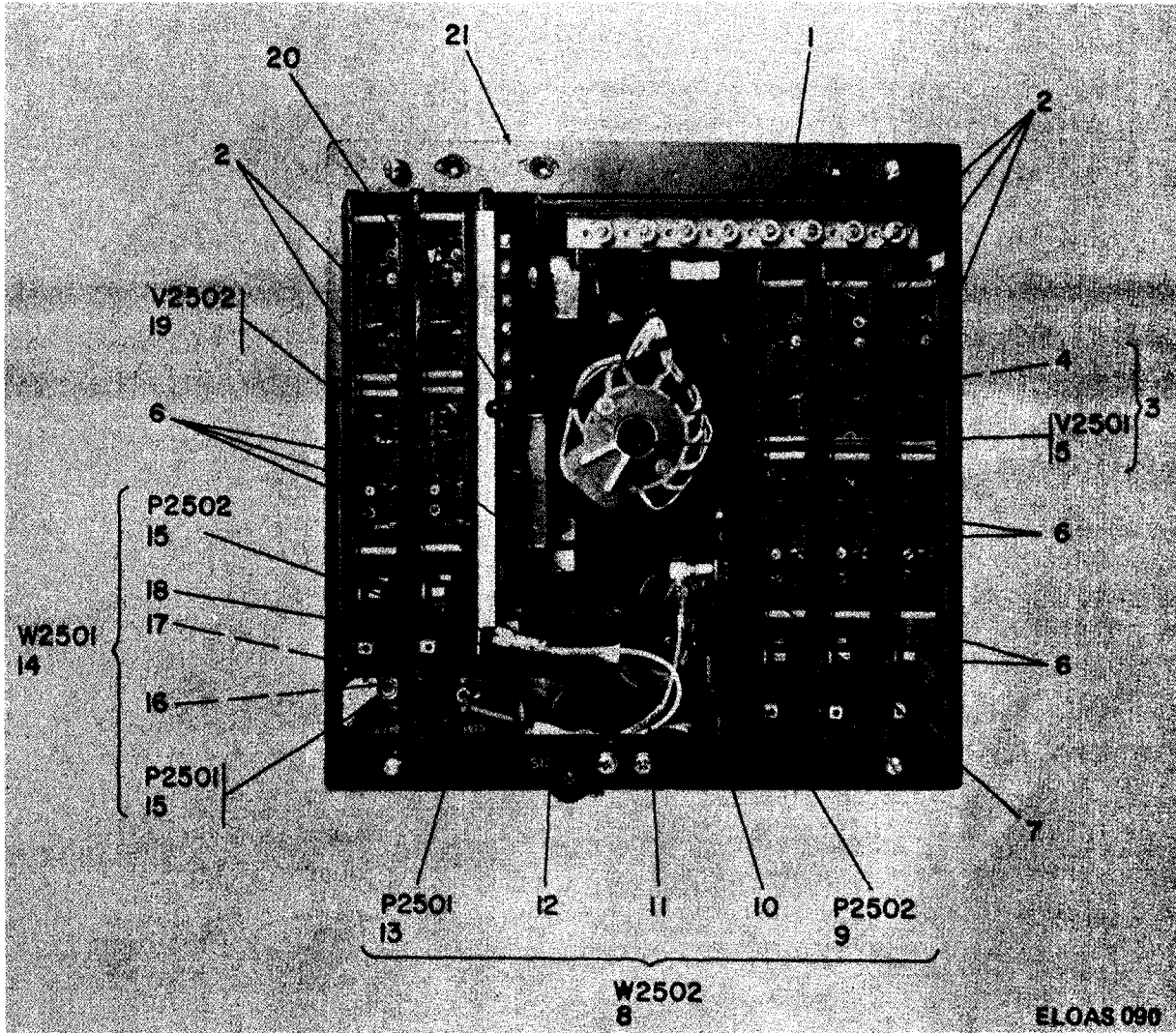

Figure 73. Control-Indicator, Radar C-4610B/PPS-5, rear view

| SECTION II. | | REPAIR PARTS LIST (CONTINUED) | | | | TM11-5840-298-34P-2 | | | | |
|--------------|------|-------------------------------|------------------|-------------|-------------|---|------|------|---|--|
| (1) | (2) | (3) | (4) | (5) | (6) | | (7) | (8) | | |
| ILLUSTRATION | SMR | NATIONAL | PART | FSCM | DESCRIPTION | USABLE ON | UNIT | QTY | | |
| (A) | (B) | STOCK | NUMBER | | | CODE | OF | INC | | |
| FIG | ITEM | NUMBER | | | | | MEAS | IN | | |
| NO | NO | | | | | | | UNIT | | |
| 74 | 11 | XDFZZ | 5340-00-832-6448 | SMB540213 | 80063 | BUSHING, PANEL: | | EA | 4 | |
| 74 | 12 | PAFZZ | 5970-00-065-1130 | SMB541188 | 80063 | COUPLING, INSULATED: | | EA | 4 | |
| 74 | 13 | PAFZZ | 5305-00-717-6949 | MS51963-10 | 96906 | SETSCREW: | | EA | 8 | |
| 74 | 14 | XDDZZ | 5940-00-926-9837 | SMB601319 | 80063 | INSULATOR, PLATE: | | EA | 1 | |
| 74 | 15 | PAFZZ | 5905-00-937-9285 | SMB540671-2 | 80063 | RESISTOR, VARIABLE: | | EA | 1 | |
| 74 | 16 | PADZZ | | SMC601459-2 | 80063 | SCREW, MACHINE: | | EA | 3 | |
| 74 | 17 | PADZZ | | SMC601458-1 | 80063 | SEAL, PLAIN, ENCASED: | | EA | 4 | |
| 74 | 18 | PAFZZ | | SMB541187 | 80063 | SPACER, SLEEVE: | | EA | 3 | |
| 74 | 19 | XDFZZ | 5310-00-595-6211 | MS15795-803 | 96906 | WASHER, FLAT: | | EA | 3 | |
| 74 | 20 | XDFZZ | 5305-00-054-5649 | MS51957-15 | 96906 | SCREW, MACHINE: | | EA | 3 | |
| 74 | 21 | PAFZZ | 5905-00-937-9284 | SMB540671-3 | 80063 | RESISTOR, VARIABLE: | | EA | 2 | |
| 74 | 22 | PAFZZ | 5905-00-241-2689 | SMB540671-4 | 80063 | RESISTOR, VARIABLE: | | EA | 1 | |
| 74 | 23 | PAHZZ | | SMB601490-5 | 80063 | WASHER, FLAT: | | EA | 1 | |
| 74 | 24 | PADZZ | | SMC601459-1 | 80063 | SCREW, MACHINE: | | EA | 1 | |
| 74 | 25 | XDFZZ | | MS35333-7 | 96906 | WASHER, LOCK: | | EA | 1 | |
| 74 | 26 | XDFZZ | 5310-00-934-9748 | MS35649-244 | 96906 | NUT, PLAIN, HEXAGON: | | EA | 1 | |
| 75 | 1 | XDFDD | | SMD867322 | 80063 | BEZEL ASSEMBLY (BLOCK 3800): | | EA | 1 | |
| 75 | 2 | XDFZZ | | SMB686731 | 80063 | NUT, PANEL BUSHING: | | EA | 1 | |
| 75 | 3 | PAFZZ | | MS29561-019 | 96906 | PACKING, PREFORMED: | | EA | 1 | |
| 75 | 4 | XDFZZ | 5840-00-156-8571 | SMB686742 | 80063 | BUSHING, PANEL: | | EA | 1 | |
| 75 | 5 | XDFZZ | 5365-00-182-9682 | SMB686730 | 80063 | BUSHING, PANEL: | | EA | 1 | |
| 75 | 6 | PAFZZ | 5330-00-542-1420 | MS29561-010 | 96906 | PACKING, PREFORMED: | | EA | 1 | |
| 75 | 7 | PAFZZ | | SMB686351 | 80063 | KNOB, CONTROL: | | EA | 1 | |
| 75 | 8 | PAFZZ | | SMC601459-5 | 80063 | SCREW, MACHINE: | | EA | 1 | |
| 75 | 9 | PAFDD | 5840-00-464-1665 | SMD686239 | 80063 | EXTENSION ASSEMBLY, RANGE (BLOCK 2000): | | EA | 1 | |
| 75 | 10 | PAFDD | 5840-00-464-1652 | SMD686238 | 80063 | COUNTER ASSEMBLY, AZIMUTH (BLOCK 2800): | | EA | 1 | |
| 75 | 11 | XDDZZ | | SMB867315 | 80063 | WIRING HARNESS, CONTROL-INDICATOR: SEE FIG. 89, 90, 91, FOR LISTING OF PARTS | | EA | 1 | |
| 76 | 1 | XDDZZ | 5910-00-934-9748 | MS35649-244 | 96906 | NUT, PLAIN, HEXAGON: | | EA | 2 | |
| 76 | 2 | PAFZZ | 5310-00-933-8118 | MS35338-135 | 96906 | WASHER, LOCK: | | EA | 6 | |
| 76 | 3 | XDDZZ | 5305-00-054-5648 | MS51957-14 | 96906 | SCREW, MACHINE: | | EA | 3 | |
| 76 | 4 | PAFZZ | | SMB540947-1 | 80063 | NUT, HEXAGON: | | EA | 4 | |
| 76 | 5 | XDFZZ | 5310-00-595-6211 | MS15795-803 | 96906 | WASHER, FLAT: | | EA | 3 | |
| 76 | 6 | XDFZZ | 5305-00-054-5649 | MS51957-15 | 96906 | SCREW, MACHINE: | | EA | 2 | |
| 76 | 7 | XDFHH | | SMB686285 | 80063 | ELECTRONIC COMPONENT ASSEMBLY: | | EA | 1 | |

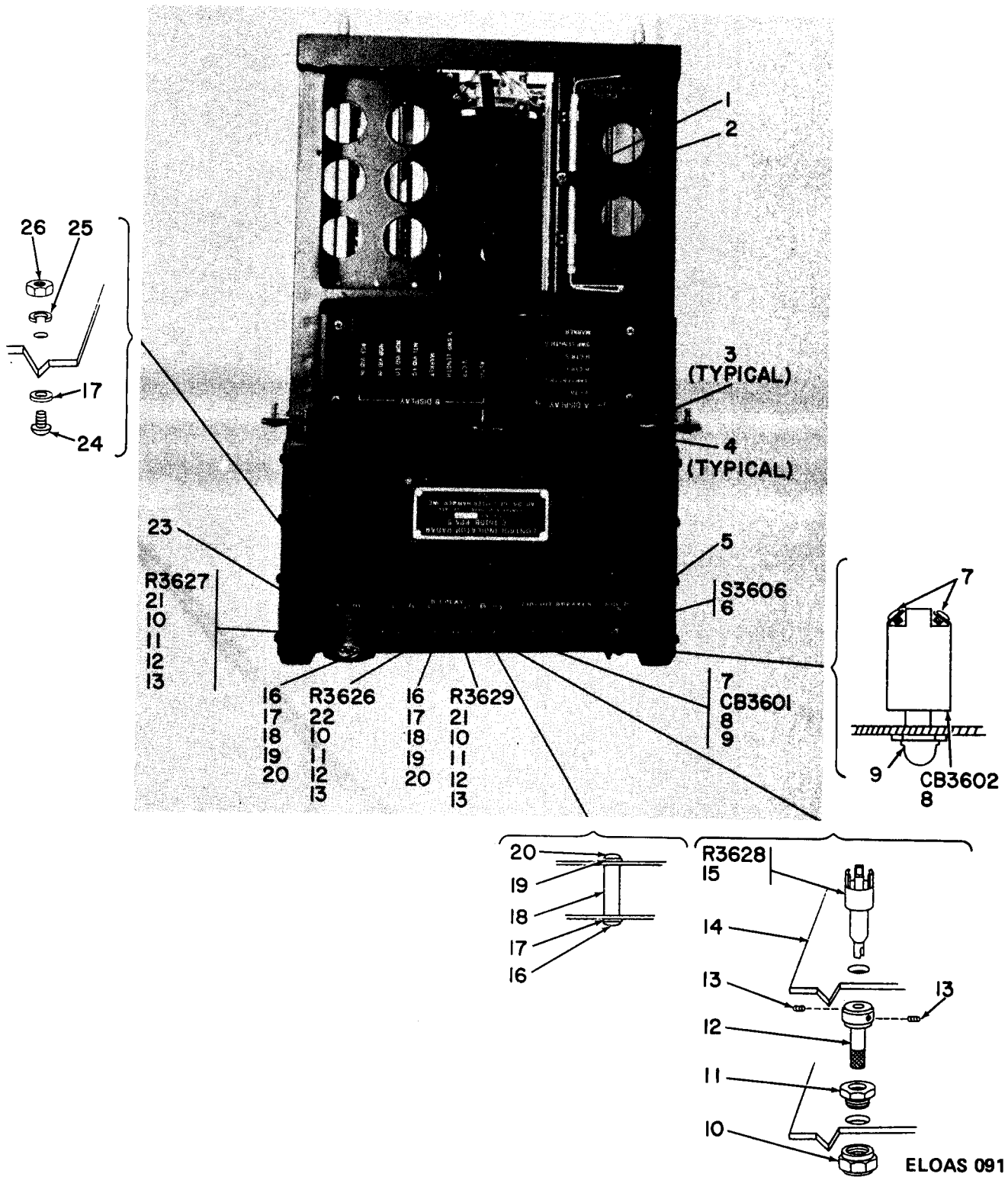
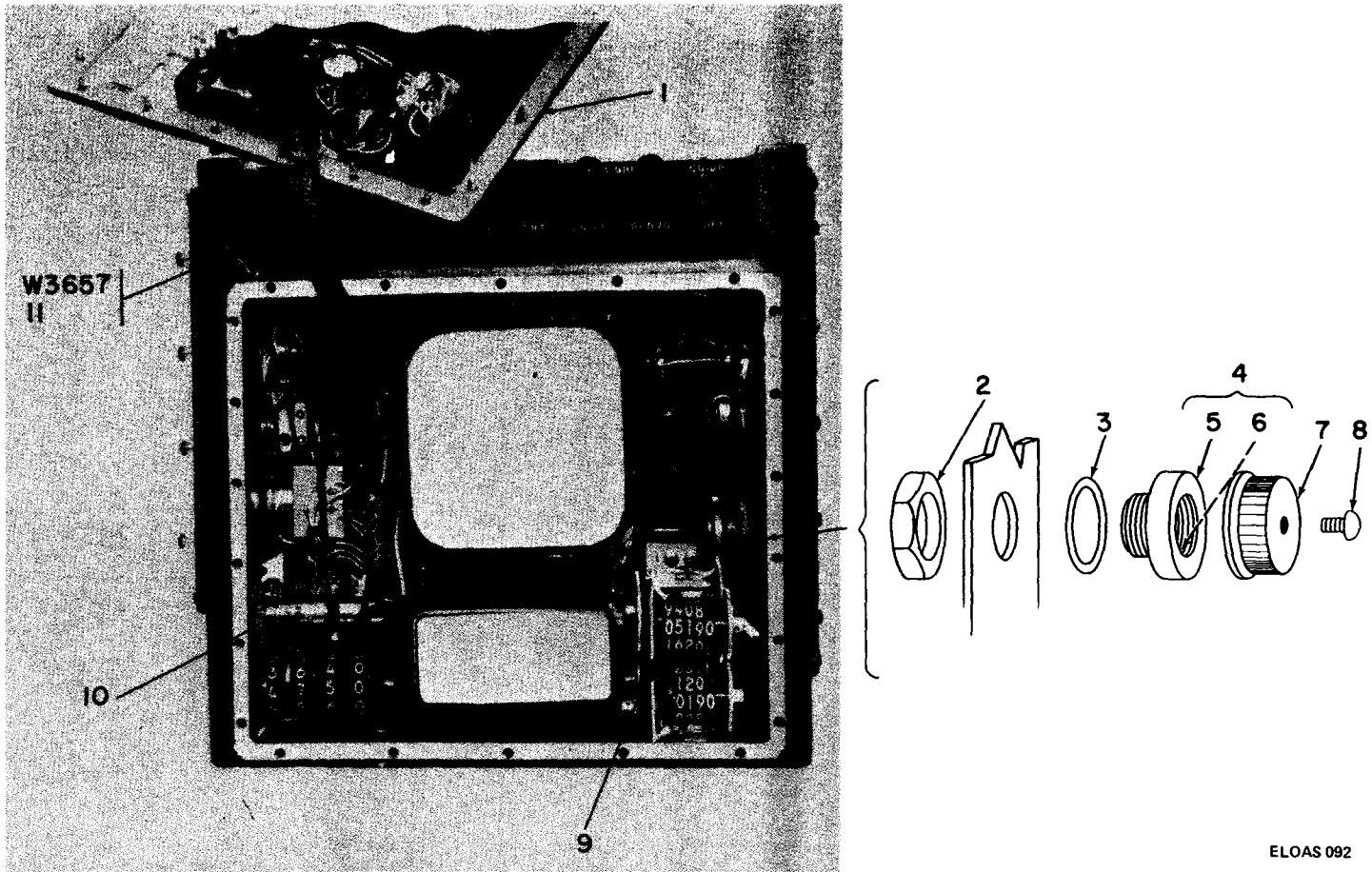

Figure 74. Control-Indicator Subassembly (Block 3600), top view.



ELOAS 092

Figure 75. Control-Indicator Subassembly (Block 3600), front view.

| SECTION II. REPAIR PARTS LIST (CONTINUED) | | | | TM11-5840-298-34P-2 | | | (7) | (8) |
|---|------|------------------------|--------------|---------------------|---------------------------------|-----------|------|------|
| (1) | (2) | (3) | (4) | (5) | (6) | | (7) | (8) |
| ILLUSTRATION | SMR | NATIONAL | PART | FSCM | DESCRIPTION | USABLE ON | UNIT | QTY |
| (A) | (B) | STOCK | NUMBER | | | CODE | OF | INC |
| FIG | ITEM | NUMBER | | | | | MEAS | IN |
| NO | NO | | | | | | | UNIT |
| 76 | 8 | PAHZZ 5905-00-104-5755 | RC20GP100J | 81349 | RESISTOR, FIXED: | | EA | 1 |
| 76 | 9 | PAHZZ 5910-00-182-8094 | CL21BG351UPG | 81349 | CAPACITOR, FIXED: | | EA | 2 |
| 76 | 10 | XDHZZ | SMB686284 | 80063 | TERMINAL BOARD: | | EA | 1 |
| 76 | 11 | PAHZZ 5340-00-177-4103 | SMB540950 | 80063 | CLIP, COMPONENT: | | EA | 4 |
| 76 | 12 | PAHZZ 5320-00-117-6938 | MS20426AD3-4 | 96906 | RIVET, SOLID: | | EA | 4 |
| 76 | 13 | PAFZZ | SMB686611 | 80063 | INSULATOR, PLATE: | | EA | 1 |
| 76 | 14 | PAHZZ 5305-00-054-5651 | MS51957-17 | 96906 | SCREW, MACHINE: | | EA | 1 |
| 76 | 15 | PADZZ | SMC601459-2 | 80063 | SCREW, MACHINE: | | EA | 2 |
| 76 | 16 | PADZZ | SMC601458-1 | 80063 | SEAL, PLAIN, ENCASED: | | EA | 2 |
| 76 | 17 | PAFZZ | SMC601459-4 | 80063 | SCREW, MACHINE: | | EA | 4 |
| 76 | 18 | PAFZZ | SMB686538-4 | 80063 | WASHER, NON METALLIC | | EA | 4 |
| 76 | 19 | PAFZZ | SMC601459-3 | 80063 | SCREW, MACHINE: | | EA | 4 |
| 76 | 20 | PAFZZ | SMB686538-3 | 80063 | WASHER, NONMETALLIC: | | EA | 8 |
| 76 | 21 | PAFZZ | SMC601459-1 | 80063 | SCREW, MACHINE: | | EA | 4 |
| 76 | 22 | XDDZZ 5305-00-725-4191 | MS51959-7 | 96906 | SCREW, MACHINE: | | EA | 4 |
| 76 | 23 | PAFZZ | SMB540805-1 | 80063 | NUT, HEXAGON: | | EA | 4 |
| 76 | 24 | XDDZZ | SMB541239 | 80063 | PLATE, STRADDLE: | | EA | 2 |
| 76 | 25 | XDDZZ 5840-00-450-3579 | SMB686535 | 80063 | PLATE, MOUNTING: | | EA | 1 |
| 76 | 26 | XDDZZ | SMB541237 | 80063 | PLATE, INSTRUCTION: | | EA | 1 |
| 76 | 27 | XDFZZ | SMB541238 | 80063 | LINK, TERMINAL CONNECTING: | | EA | 3 |
| 76 | 28 | PAFZZ 5305-00-054-5647 | MS51957-13 | 96906 | SCREW, MACHINE: | | EA | 4 |
| 76 | 29 | XDDZZ | SMB541240-1 | 80063 | TERMINAL BOARD: | | EA | 1 |
| 76 | 30 | PAFZZ 5840-00-937-9208 | SMD601271-2 | 80063 | DELAY LINE: | | EA | 1 |
| 76 | 31 | PAFZZ 5840-00-156-8545 | SMD686745 | 80063 | DELAY LINE: | | EA | 1 |
| 76 | 32 | PAFZZ 5310-00-934-9761 | MS35649-264 | 96906 | NUT, PLAIN, HEXAGON: | | EA | 2 |
| 76 | 33 | XDFZZ | SMB686580 | 80063 | BUSHING SLEEVE: | | EA | 1 |
| 76 | 34 | PAFZZ | SMB610061 | 80063 | BUMPER, RUBBER: | | EA | 1 |
| 76 | 35 | PAFZZ 5930-00-519-8144 | MS16106-1 | 96906 | SWITCH, INTERLOCK: | | EA | 1 |
| 77 | 1 | XDFHH | SMB686287 | 80063 | ELECTRONIC COMPONENTS ASSEMBLY: | | EA | 1 |
| 77 | 2 | PAHZZ 5905-00-110-7620 | RC07GP102J | 81349 | RESISTOR, FIXED: | | EA | 2 |
| 77 | 3 | PAHZZ 5961-00-847-5246 | JAN1N746A | 81349 | SEMICONDUCTOR DEVICE, DIODE: | | EA | 2 |
| 77 | 4 | PAHZZ 5910-00-192-7180 | CSR13C396KL | 81349 | CAPACITOR, FIXED: | | EA | 2 |
| 77 | 5 | XDHZZ 5940-00-180-7912 | SMB686267 | 80063 | TERMINAL BOARD: | | EA | 1 |
| 77 | 6 | PAFZZ | SMB540805-1 | 80063 | NUT, HEXAGON: | | EA | 4 |
| 77 | 7 | PAFZZ 5310-00-595-6761 | MS15795-802 | 96906 | WASHER, FLAT: | | EA | 8 |

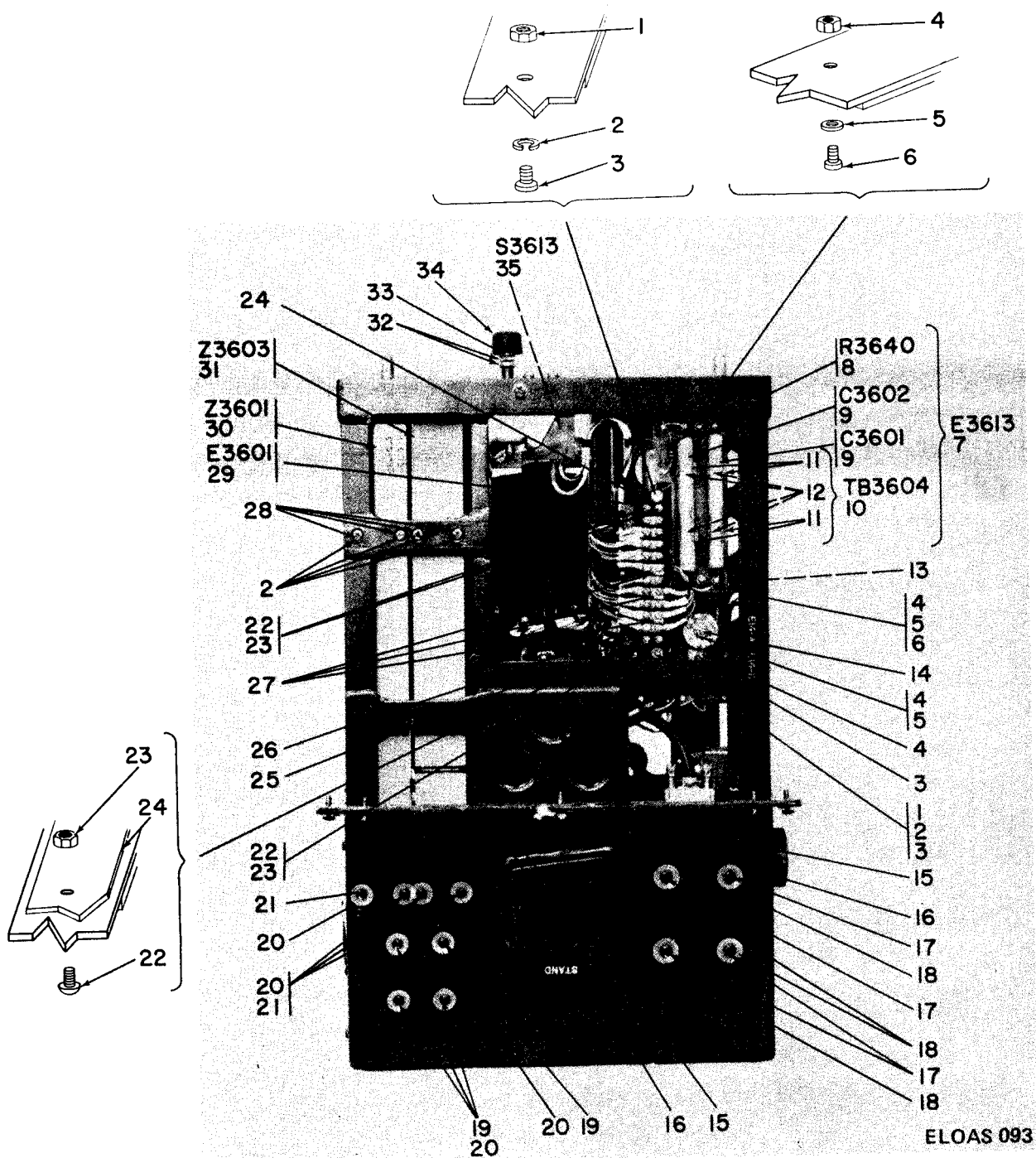

Figure 76. Control-Indicator Subassembly (Block 3600), bottom view.

| SECTION II. REPAIR PARTS LIST (CONTINUED) | | | | TM11-5840-298-34P-2 | | | |
|---|--------------------------|---|-----------------------|---------------------|--------------------|---|---|
| (1) ILLUSTRATION (A) FIG NO | (2) (B) ITEM NO | (3) SMR CODE NATIONAL STOCK NUMBER | (4) PART NUMBER | (5) FSCM | (6) DESCRIPTION | USABLE ON CODE | (7) (8) UNIT OF MEAS IN UNIT |
| 77 | 8 | | XDHHZ | SMD867321 | 80063 | CONTROL PANEL: (SEE FIG. 78, 79 FOR LISTING OF PARTS) | EA 1 |
| 77 | 9 | | PADZZ | SMC601458-1 | 80063 | SEAL, PLAIN, ENCASED: | EA 4 |
| 77 | 10 | | PAFZZ | SMC601459-1 | 80063 | SCREW, MACHINE: | EA 3 |
| 77 | 11 | | PAFZZ | SMC601459-13 | 80063 | SCREW, MACHINE: | EA 1 |
| 77 | 12 | | PAFZZ | SMB867392 | 80063 | GASKET: | EA 1 |
| 77 | 13 | 5940-00-614-0537 | PAFZZ | MS35431-1 | 96906 | TERMINAL, LUG: | EA 1 |
| 77 | 14 | 5310-00-929-6395 | PAFZZ | MS35338-136 | 96906 | WASHER, LOCK: | EA 1 |
| 77 | 15 | 5310-00-934-9748 | XDDZZ | MS35649-244 | 96906 | NUT, PLAIN, HEXAGON: | EA 1 |
| 77 | 16 | 5905-00-106-1249 | PAHZZ | RC07GF510J | 81349 | RESISTOR, FIXED: | EA 1 |
| 77 | 17 | | PAHZZ | SMB541228 | 80063 | INSULATOR, PLATE: CONTROL PANEL: | EA 1 |
| 78 | 1 | | PAHZZ | SMB686538-1 | 80063 | WASHER, NONMETALLIC: | EA 16 |
| 78 | 2 | | PAHZZ | SMC686319-1 | 80063 | SCREW, EXTERNALLY RELIEVED BODY: | EA 16 |
| 78 | 3 | | PAFZZ | SMB601318-2 | 80063 | BOOT, DUST: | EA 4 |
| 78 | 4 | | PAFZZ | SMB686532 | 80063 | KNOB, CONTROL: | EA 1 |
| 78 | 5 | 5930-00-892-9026 | PAFZZ | SMB541046-1 | 80063 | SHAFT SEAL, ROTARY: | EA 2 |
| 78 | 6 | 5305-00-717-6949 | PAFZZ | MS51963-10 | 96906 | SETSCREW: | EA 4 |
| 78 | 7 | 5305-00-606-8179 | XDFZZ | SMC540388-10 | 80063 | SCREW, SELF SEALING: | EA 1 |
| 78 | 8 | 5930-00-539-7013 | PAFZZ | SMB601318-1 | 80063 | BOOT, DUST: | EA 1 |
| 78 | 9 | 5305-00-085-3706 | XDFZZ | SMC540388-9 | 80063 | SCREW, SELF SEALING: | EA 1 |
| 78 | 10 | | PAFZZ | SMC867369 | 80063 | CONNECTOR, MODIFIED: | EA 1 |
| 78 | 11 | | PAFZZ | SMB601490-6 | 80063 | WASHER, FLAT: | EA 1 |
| 78 | 12 | | XDFZZ | SMC540388-11 | 80063 | SCREW, SELF SEALING: | EA 1 |
| 78 | 13 | 5355-00-177-5197 | PAFZZ | SMB686530 | 80063 | KNOB, CONTROL: | EA 1 |
| 78 | 14 | | XDHHZ | SMC867434 | 80063 | PANEL, MARKED: | EA 1 |
| 79 | 1 | 5930-00-241-3140 | PAFZZ | SMB540676-1 | 80063 | SWITCH, TOGGLE: | EA 4 |
| 79 | 2 | 5310-00-543-2740 | PAFZZ | MS35333-74 | 96906 | WASHER, INTERNAL TOOTH: | EA 4 |
| 79 | 3 | | PAFZZ | SMB601281 | 80063 | RESISTOR, VARIABLE: | EA 2 |
| 79 | 4 | | PAFZZ | SMB540371 | 80063 | SEMICONDUCTOR DEVICE, DIODE: | EA 1 |
| 79 | 5 | 5310-00-934-9748 | XDFZZ | MS35649-244 | 96906 | NUT, PLAIN, HEXAGON: | EA 1 |
| 79 | 6 | 5310-00-550-3715 | XDFZZ | MS35333-70 | 96906 | WASHER, LOCK: | EA 5 |
| 79 | 7 | | XDFZZ | SMB541017 | 80063 | TERMINAL, LUG: | EA 5 |
| 79 | 8 | | PAFZZ | M39014-01-1317 | 81349 | CAPACITOR, FIXED: | EA 1 |
| 79 | 9 | | XDFZZ | MS51957-12 | 96906 | SCREW, MACHINE: | EA 2 |

SECTION II. REPAIR PARTS LIST (CONTINUED)

| (1) ILLUSTRATION | | (2) SMR CODE | (3) NATIONAL STOCK NUMBER | (4) PART NUMBER | (5) FSCM | (6) DESCRIPTION | (7) UNIT OF MEAS | (8) QTY INC IN UNIT |
|---------------------|--------------------|--------------------|------------------------------------|-----------------------|-------------|------------------------------|---------------------------|---------------------------------|
| (A) FIG NO. | (B) ITEM NO. | | | | | | | |
| 79 | 10 | XDFZZ | | SMB540920 | 80063 | POST, ELECTRICAL-MECHANICAL: | EA | 2 |
| 79 | 11 | PAFZZ | 5930-00-937-9017 | SMB540674-1 | 80063 | SWITCH, TOGGLE: | EA | 1 |
| 79 | 12 | PAFZZ | | SMC867372 | 80063 | GASKET, CONTROL PANEL: | EA | 1 |
| 79 | 13 | XDFZZ | | SMB601294 | 80063 | BRACKET, SLEW SWITCH: | EA | 1 |

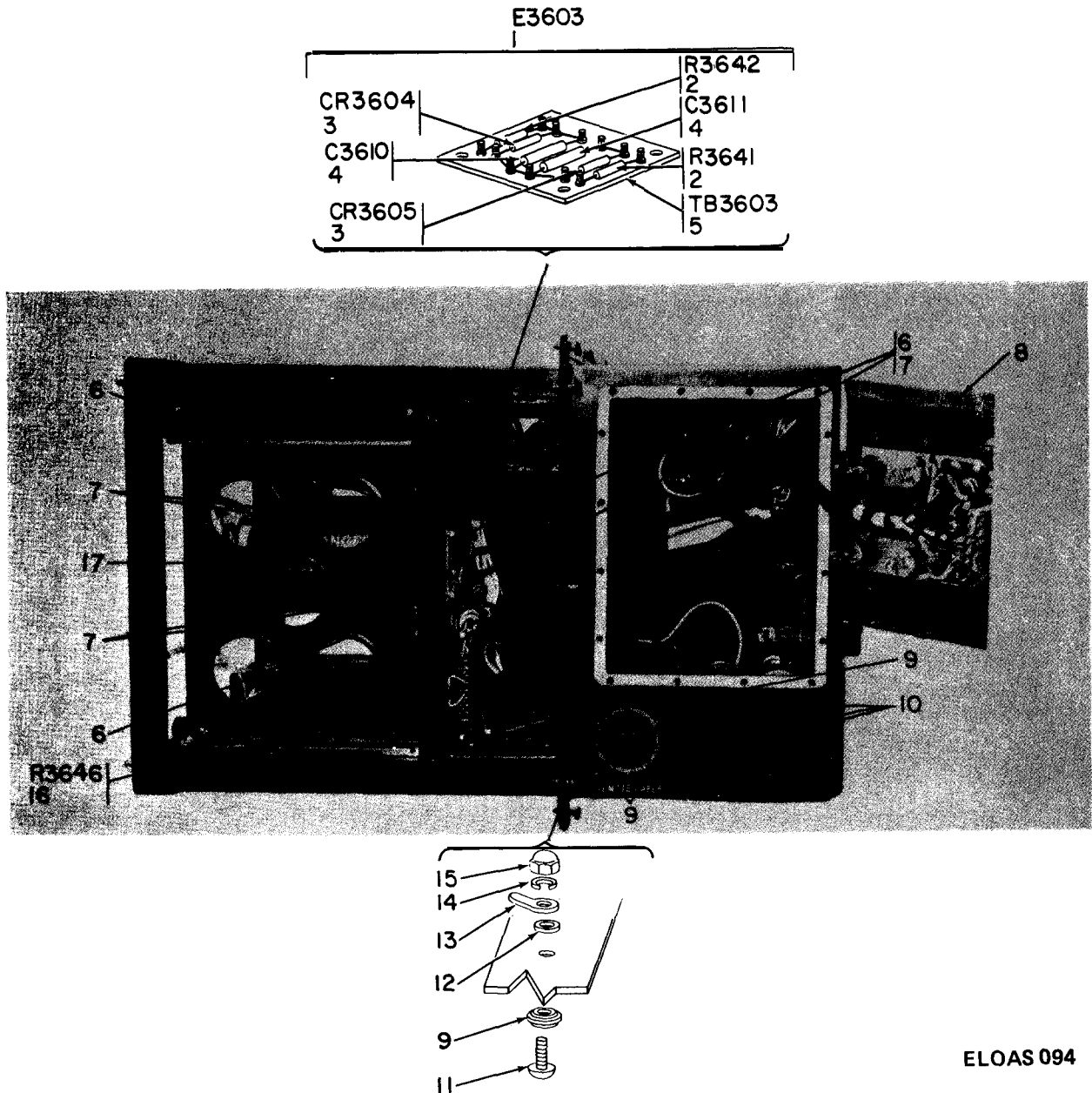

Figure 77. Control-Indicator Subassembly (Block 3600), left side view.

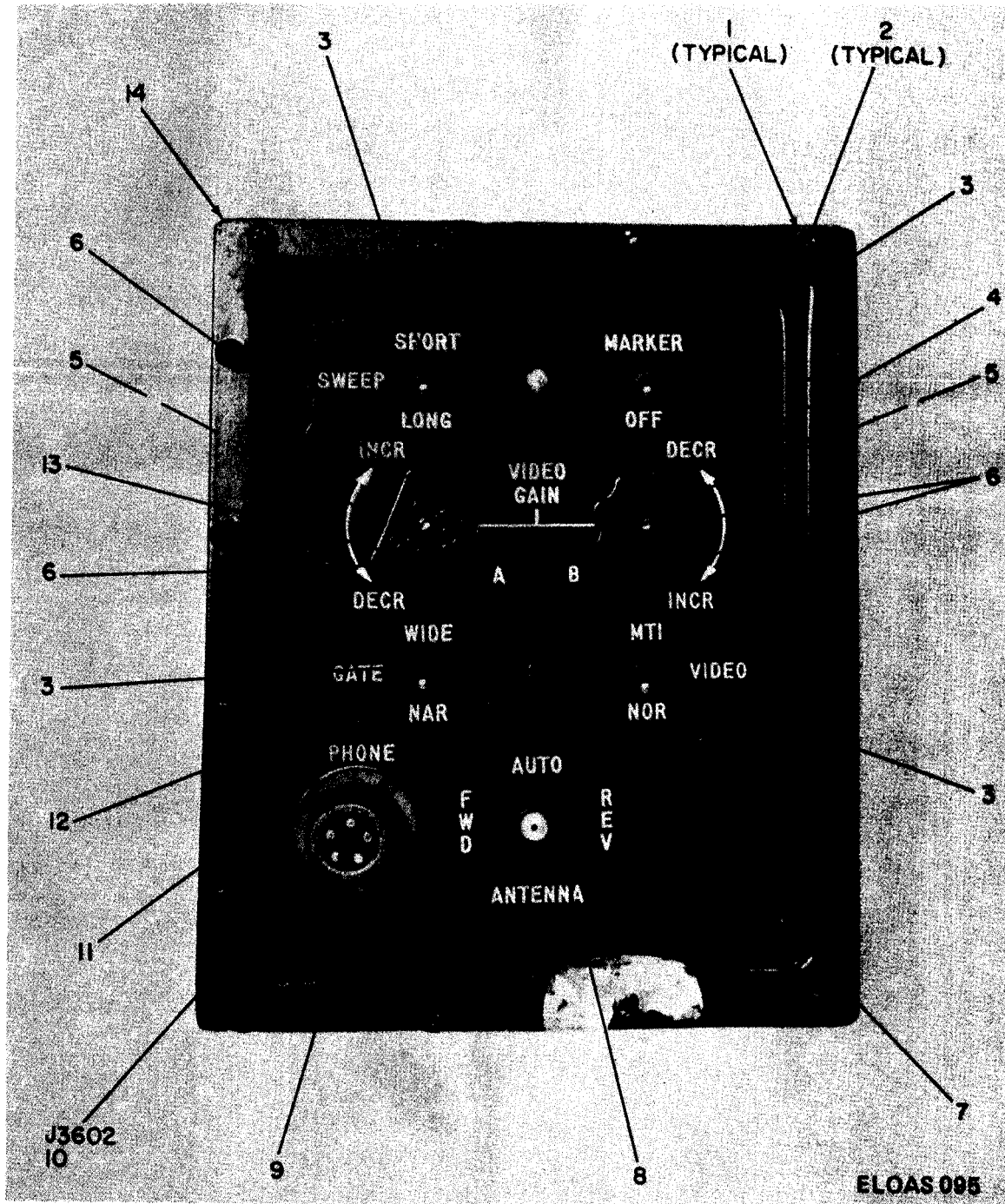

Figure 78. Control Panel, front view.

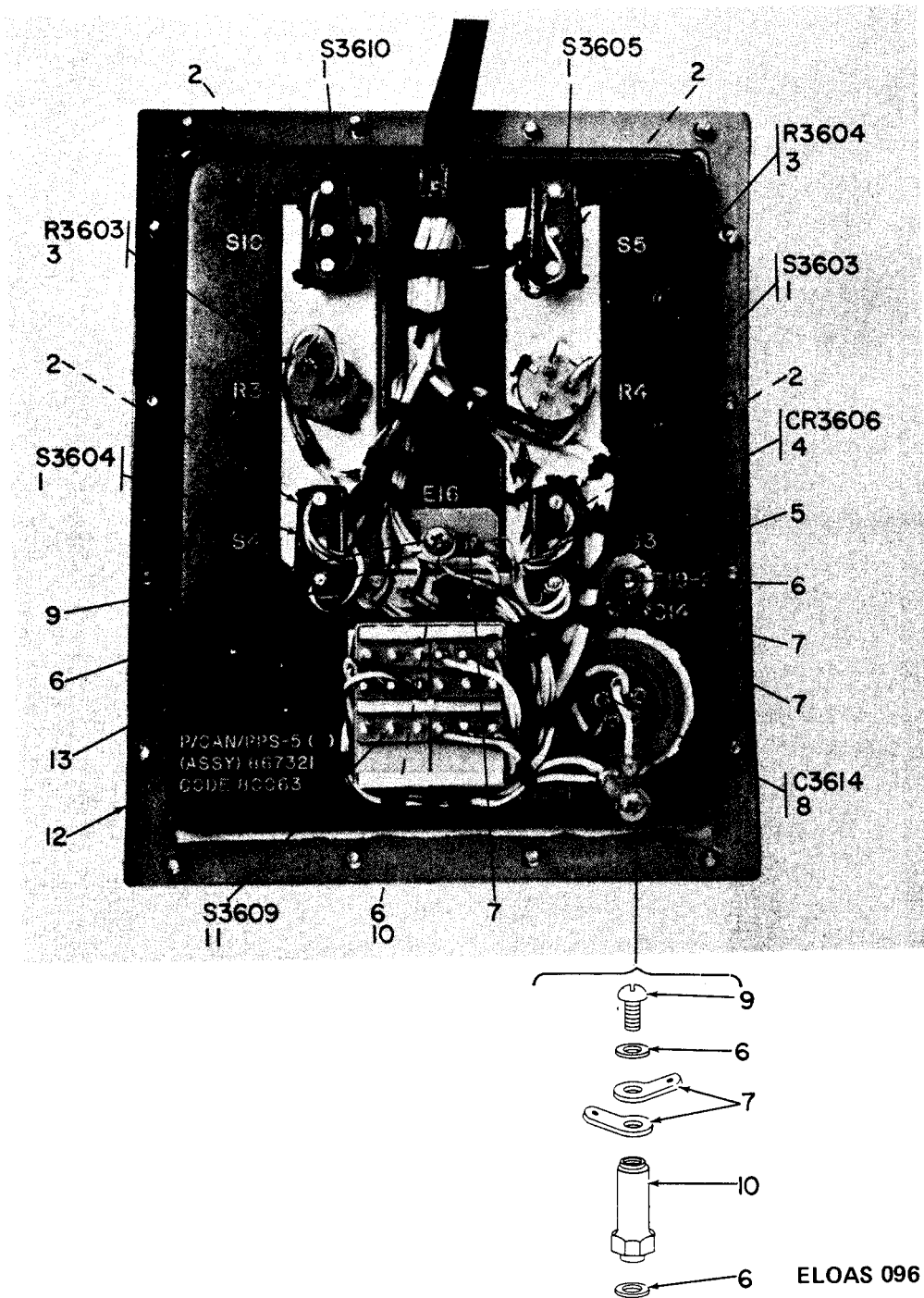

Figure 79. Control Panel, rear view.

| SECTION II. REPAIR PARTS LIST (CONTINUED) | | | | TM11-5840-298-34P-2 | | | | |
|---|------|----------|------------------|---------------------|---|--------------------------------|------|---|
| (1) | (2) | (3) | (4) | (5) | (6) | (7) | (8) | |
| ILLUSTRATION | SMR | NATIONAL | PART | FSCM | DESCRIPTION | USABLE ON | UNIT | |
| (A) | CODE | STOCK | NUMBER | | | CODE | OF | |
| FIG | ITEM | NUMBER | | | | | MEAS | |
| NO | NO | | | | | | IN | |
| | | | | | | | UNIT | |
| 80 | 1 | XDFHH | SMC686286 | 80063 | ELECTRONIC COMPONENTS ASSEMBLY: SEE FIG. 83,84 FOR LISTING OF PARTS | EA | 1 | |
| 80 | 2 | XDFZZ | SMB540947-4 | 80063 | NUT, HEXAGON: | EA | 4 | |
| 80 | 3 | XDFZZ | 5315-00-089-9309 | 80063 | PIN, STRAIGHT, THREADED: | EA | 4 | |
| 80 | 4 | PAHZZ | CK05BX333K | 81349 | CAPACITOR, FIXED: | EA | 1 | |
| 80 | 5 | XDFZZ | 5305-00-054-5649 | 96906 | SCREW, MACHINE: | EA | 2 | |
| 80 | 6 | XDFZZ | 5310-00-595-6211 | MS15795-803 | 96906 | WASHER, FLAT: | EA | 2 |
| 80 | 7 | PAFZZ | 5305-00-717-6949 | MS51963-10 | 96906 | SETSCREW: | EA | 4 |
| 80 | 8 | PAFZZ | 5840-00-129-6042 | SMB610041 | 80063 | HUB-PIN ASSEMBLY: | EA | 1 |
| 80 | 9 | PAFZZ | 5840-00-129-6041 | SMB610042 | 80063 | HUB, RANGE EXTENSION COUPLING: | EA | 1 |
| 80 | 10 | PAHZZ | 5905-00-114-0710 | RC07GF331J | 81349 | RESISTOR, FIXED: | EA | 1 |
| 80 | 11 | PAHZZ | 5905-00-435-1718 | RC07GF241J | 81349 | RESISTOR, FIXED: | EA | 1 |
| 80 | 12 | XDHHZ | SMD867325 | 80063 | CONTROL PANEL: | EA | 1 | |
| 81 | 1 | PAFZZ | SMB686538-1 | 80063 | WASHER, NONMETALLIC: | EA | 18 | |
| 81 | 2 | PAFZZ | SMC686319-1 | 80063 | SCREW, EXTERNALLY RELIEVED BODY: | EA | 18 | |
| 81 | 3 | PAFZZ | 5355-00-177-5200 | SMB686577 | 80063 | KNOB, CONTROL: | EA | 1 |
| 81 | 4 | PAFZZ | SMB541046-2 | 80063 | SHAFT SEAL, ROTARY: | EA | 1 | |
| 81 | 5 | PAFZZ | 5305-00-717-6949 | MS51963-10 | 96906 | SETSCREW: | EA | 8 |
| 81 | 6 | PAFZZ | SMB686532 | 80063 | KNOB, CONTROL: | EA | 1 | |
| 81 | 7 | PAFZZ | 5930-00-892-9026 | SMB541046-1 | 80063 | SHAFT, SEAL, ROTARY: | EA | 3 |
| 81 | 8 | PAFZZ | 5355-00-177-5197 | SMB686530 | 80063 | KNOB, CONTROL: | EA | 1 |
| 81 | 9 | PAFZZ | SMB686533 | 80063 | KNOB, CONTROL: | EA | 1 | |
| 81 | 10 | XDHHZ | SMC867435 | 80063 | PANEL, MARKED: | EA | 1 | |
| 82 | 1 | PAHZZ | SMC540718 | 80063 | SWITCH, TOGGLE: | EA | 1 | |
| 82 | 2 | PAHHZ | SMD686283 | 80063 | COMPONENT BOARD E3602: | EA | 1 | |
| 82 | 3 | PAHZZ | SMB540805-1 | 80063 | NUT, HEXAGON: | EA | 4 | |
| 82 | 4 | PAHZZ | 5310-00-595-6761 | MS15795-802 | 96906 | WASHER, FLAT: | EA | 4 |
| 82 | 5 | PAHZZ | 5305-00-854-5639 | MS51957-5 | 96906 | SCREW, MACHINE: | EA | 4 |
| 82 | 6 | PAFZZ | SMB601281 | 80063 | RESISTOR, VARIABLE: | EA | 1 | |
| 82 | 7 | PAFZZ | SMC876371 | 80063 | GASKET, CONTROL PANEL: | EA | 1 | |
| 82 | 8 | PAFZZ | SMB601282 | 80063 | RESISTOR, VARIABLE: | EA | 1 | |
| 82 | 9 | PAFZZ | 5930-00-937-9018 | SMB601283 | 80063 | SWITCH, ROTARY: | EA | 1 |
| 83 | 1 | XDFZZ | SMB601273-3 | 80063 | ELECTRONIC COMPONENTS ASSEMBLY: PLATE, INSTRUCTION: | EA | 1 | |
| 83 | 2 | PAFZZ | SMC686748 | 80063 | COVER, ELECTRONIC COMPONENTS ASSEMBLY: | EA | 1 | |
| 83 | 3 | PAFZZ | 5305-00-054-5648 | MS51957-14 | 96906 | SCREW, MACHINE: | EA | 2 |
| 83 | 4 | PAFZZ | 5310-00-933-8118 | MS35338-135 | 96906 | WASHER, LOCK: | EA | 2 |
| 83 | 5 | PAFZZ | 5310-00-595-6211 | MS15795-803 | 96906 | WASHER, FLAT: | EA | 2 |

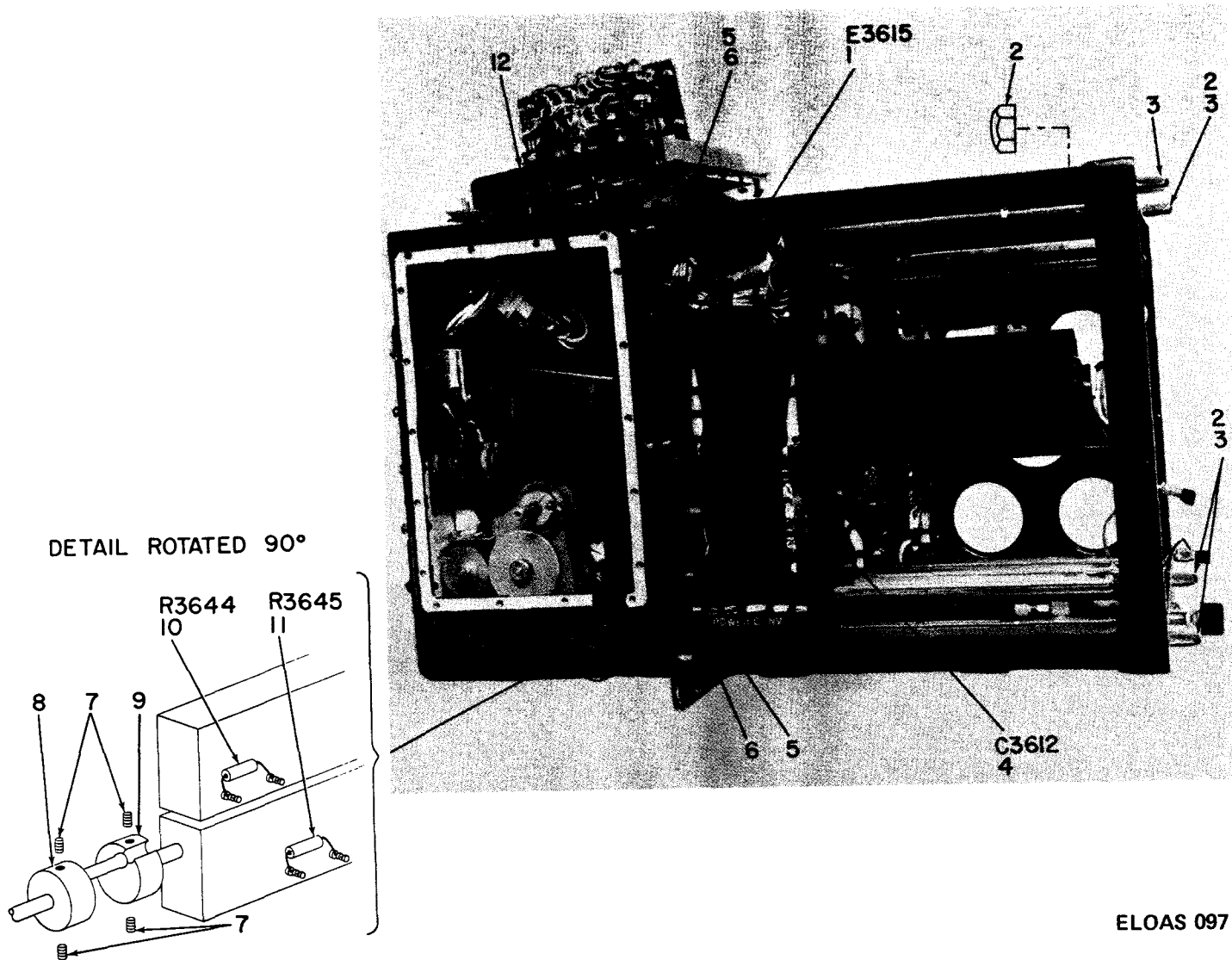

Figure 80. Control-Indicator Subassembly (Block 3600), right side view.

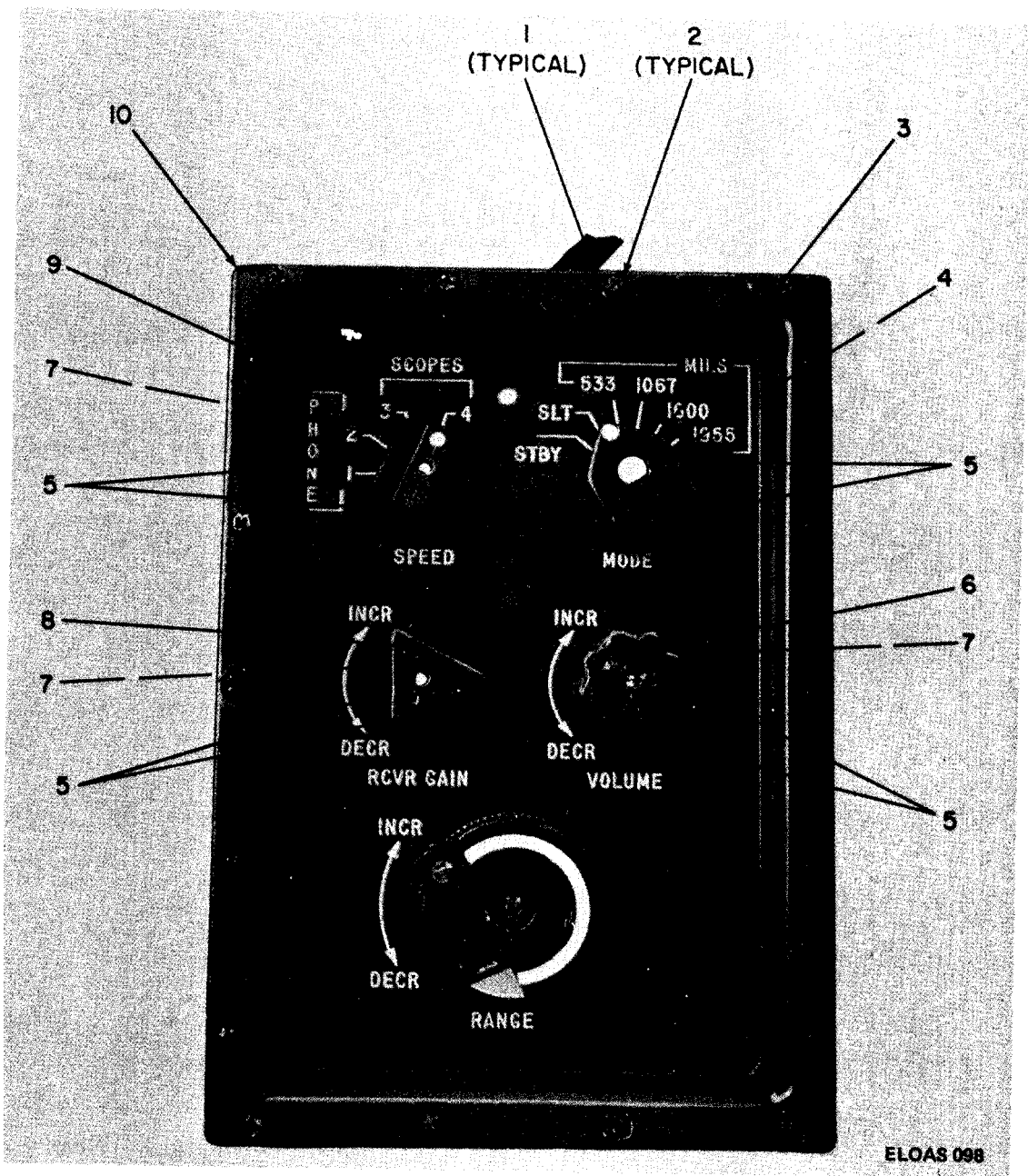

Figure 81. Control Panel, front view.

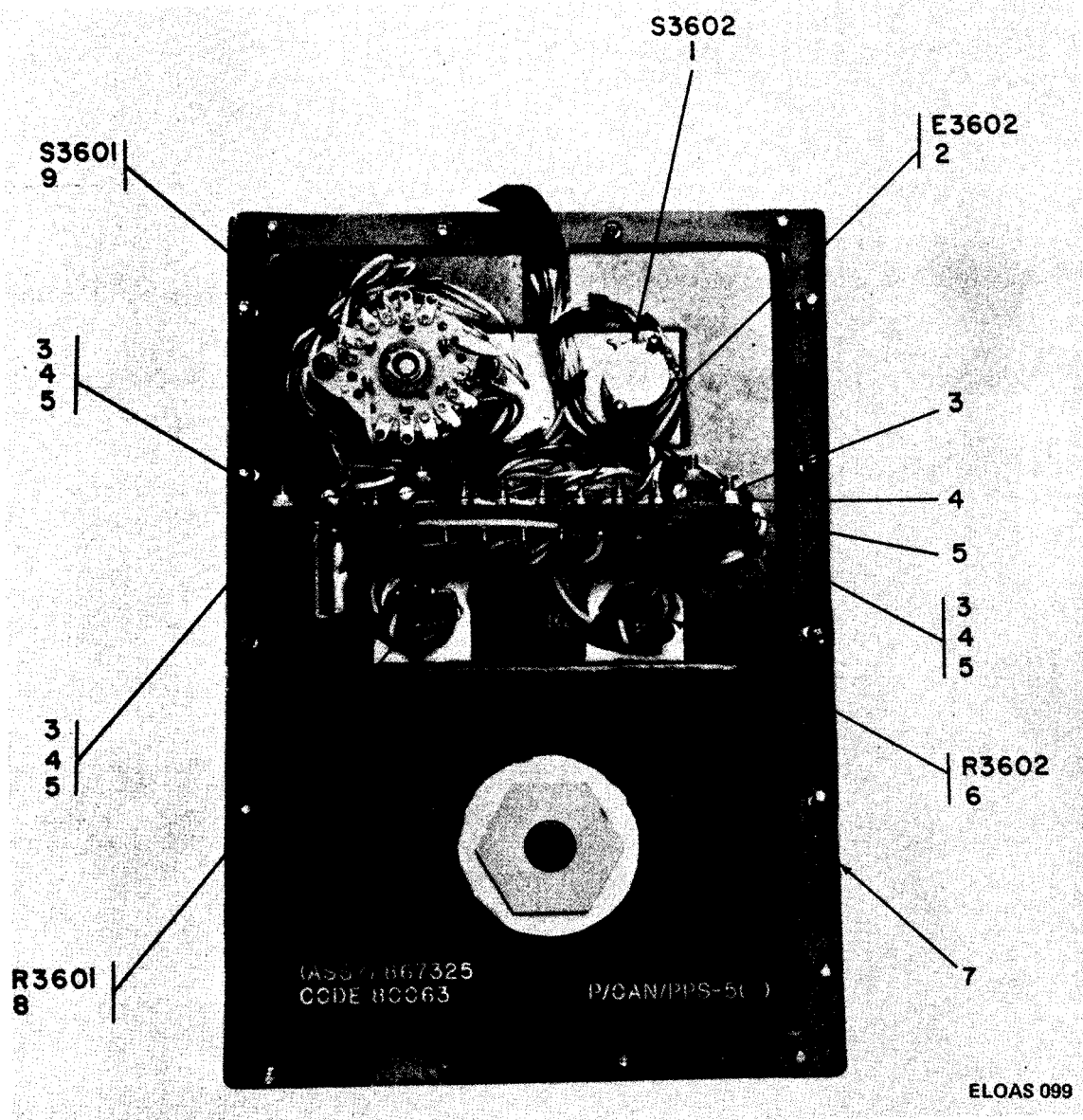

Figure 82. Control Panel, rear view.

SECTION II. REPAIR PARTS LIST (CONTINUED)

| (1) ILLUSTRATION | | (2) SMR CODE | (3) NATIONAL STOCK NUMBER | (4) PART NUMBER | (5) FSCM | (6) DESCRIPTION | (7) UNIT OF MEAS | (8) QTY INC IN UNIT |
|---------------------|--------------------|--------------------|------------------------------------|-----------------------|-------------|---------------------------------------|---------------------------|---------------------------------|
| (A) FIG NO. | (B) ITEM NO. | | | | | | | |
| 84 | 1 | PAFZZ | 5910-00-686-6428 | SMB540360 | 80063 | CAPACITOR, FIXED: | EA | 6 |
| 84 | 2 | PAFZZ | 5905-00-832-4674 | SMB540663-2 | 80063 | RESISTOR, FIXED: | EA | 1 |
| 84 | 3 | PAFZZ | 5905-00-937-9307 | SMB540663-3 | 80063 | RESISTOR, FIXED: | EA | 1 |
| 84 | 4 | PAFZZ | 5305-00-054-5647 | MS51957-13 | 96906 | SCREW, MACHINE: | EA | 2 |
| 84 | 5 | PAFZZ | 5310-00-933-8118 | MS35338-135 | 96906 | WASHER, LOCK: | EA | 2 |
| 84 | 6 | PAFZZ | 5310-00-595-6211 | MS15795-803 | 96906 | WASHER, FLAT: | EA | 2 |
| 84 | 7 | PAHZZ | | SMB541296 | 80063 | POST, ELECTRICAL-MECHANICAL: | EA | 2 |
| 84 | 8 | PAFZZ | | SMB540375 | 80063 | SEMICONDUCTOR DEVICE, DIODE: | EA | 3 |
| 84 | 9 | PAFZZ | 5905-00-104-5758 | RC20GF105J | 81349 | RESISTOR, FIXED: | EA | 3 |
| 84 | 10 | PAFZZ | 5905-00-141-1073 | RC20GF564J | 81349 | RESISTOR, FIXED: | EA | 1 |
| 84 | 11 | XAHHZ | 5940-00-180-7935 | SMC686270 | 80063 | TERMINAL BOARD: | EA | 1 |
| 84 | 12 | PAHZZ | | SMB540408-2 | 80063 | TERMINAL STUD: | EA | 26 |
| 84 | 13 | PAFZZ | 5905-00-937-9665 | SMB540663-4 | 80063 | RESISTOR, FIXED: | EA | 1 |
| 84 | 14 | PAFZZ | | SMC686747 | 80063 | COVER, ELECTRONIC COMPONENT ASSEMBLY: | EA | 1 |
| 84 | 15 | PAFZZ | 5905-00-031-3984 | RCR42G755JS | 81349 | RESISTOR, FIXED: | EA | 1 |
| 84 | 16 | XDFZZ | | SMB601273-2 | 80063 | PLATE, INSTRUCTION: | EA | 1 |

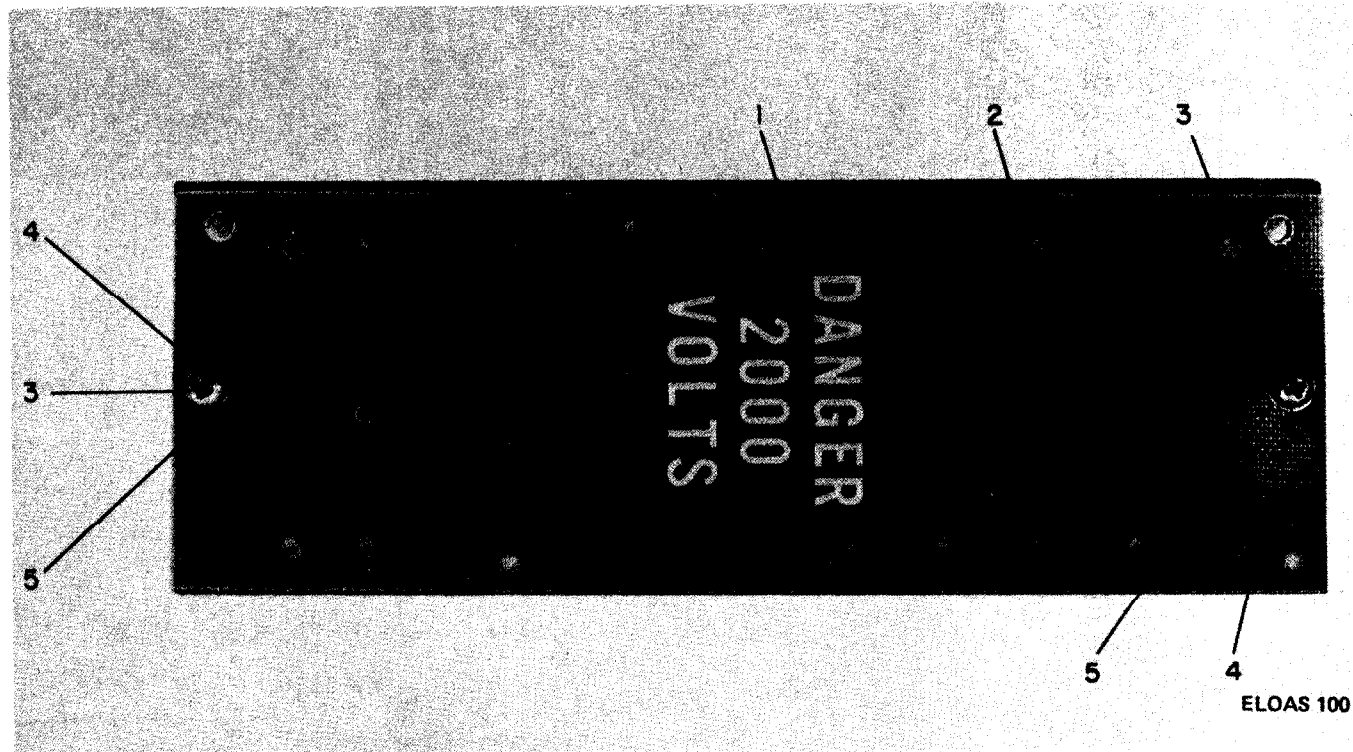

Figure 83. Electronic Component Assembly E3615, top view

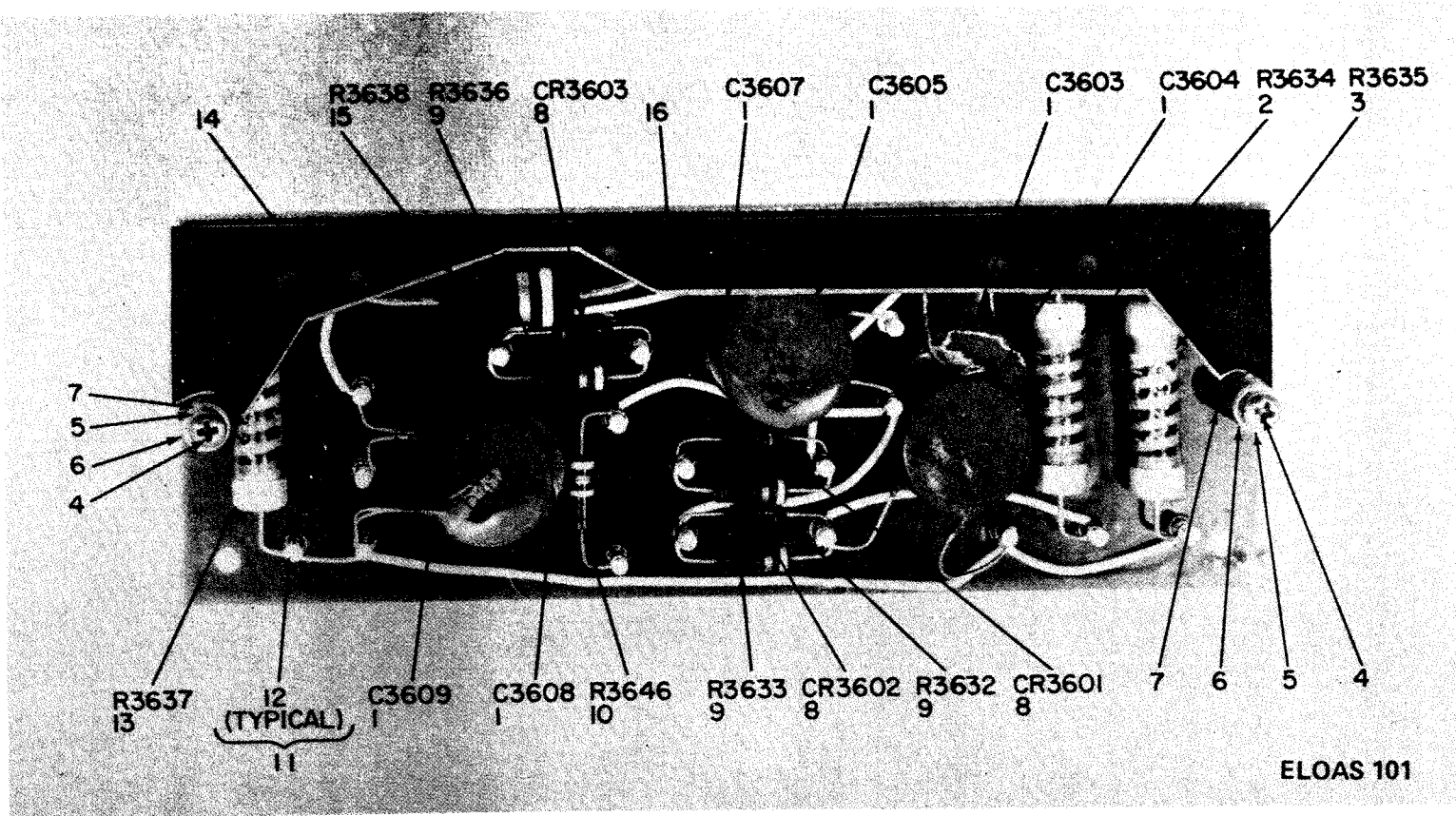
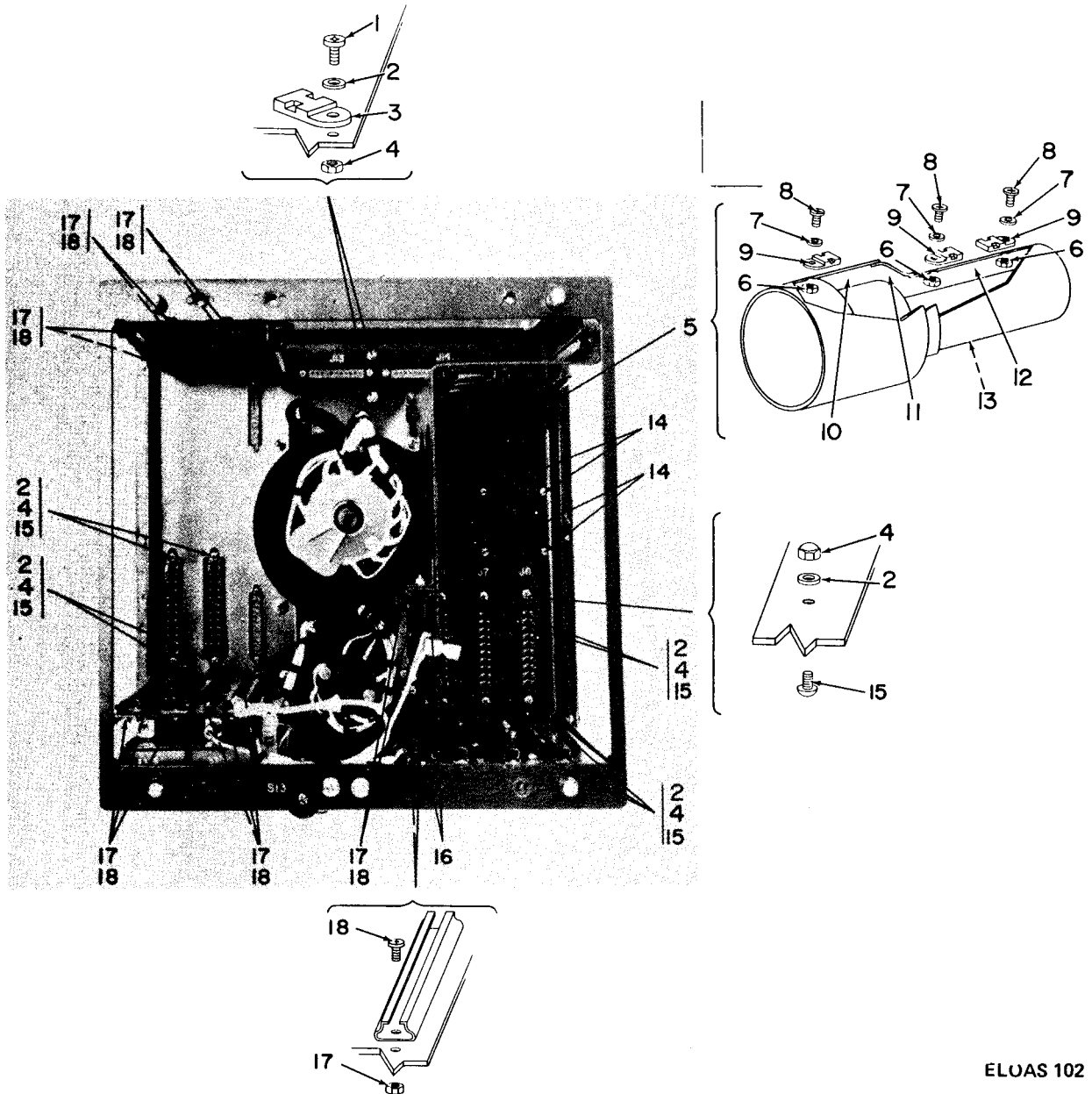

Figure 84. Electronic Component Assembly E3615, bottom view.

| SECTION II. REPAIR PARTS LIST (CONTINUED) | | | | | | TM11-5840-298-34P-2 | | | |
|---|--------------------------|--------------------|------------------------------------|-----------------------|-------------|------------------------------|--------------------------|---------------------------------|---------------------------------|
| (1) ILLUSTRATION (A) FIG NO | (2) (B) ITEM NO | (3) SMR CODE | (3) NATIONAL STOCK NUMBER | (4) PART NUMBER | (5) FSCM | (6) DESCRIPTION | (7) USABLE ON CODE | (8) UNIT OF MEAS EA | (8) QTY INC IN UNIT |
| 85 | 1 | XDFZZ | 5305-00-054-5649 | MS51957-15 | 96906 | SCREW, MACHINE: | | EA | 2 |
| 85 | 2 | XDFZZ | 5310-00-595-6211 | MS15795-803 | 96906 | WASHER, FLAT: | | EA | 12 |
| 85 | 3 | XDFZZ | | SMB610033 | 80063 | PLATE, MOUNTING: | | EA | 4 |
| 85 | 4 | XDFZZ | 5310-00-937-9974 | SMB540805-2 | 80063 | NUT, HEXAGON: | | EA | 12 |
| 85 | 5 | XDDZ | 5960-00-466-2068 | SMD686738 | 80063 | SHIELD, TUBE B: | | EA | 1 |
| 85 | 6 | PADZZ | 5310-00-937-9974 | SMB540805-2 | 80063 | NUT, HEXAGON: | | EA | 3 |
| 85 | 7 | PADZZ | 5310-00-595-6211 | MS15795-803 | 96906 | WASHER, FLAT: | | EA | 3 |
| 85 | 8 | PADZZ | 5305-00-054-5648 | MS51957-14 | 96906 | SCREW, MACHINE: | | EA | 3 |
| 85 | 9 | XDDZZ | | SMB610033 | 80063 | PLATE, MOUNTING: | | EA | 3 |
| 85 | 10 | XDDZZ | | SMC686740 | 80063 | MOUNT, RESILIENT: | | EA | 1 |
| 85 | 11 | XDDZZ | | SMC686741 | 80063 | MOUNT, RESILIENT: | | EA | 1 |
| 85 | 12 | XDDZZ | 9330-00-089-3942 | SMC601153 | 80063 | MOUNT, RESILIENT: | | EA | 1 |
| 85 | 13 | XDDZZ | | SMB610068 | 80063 | PLATE, INSTRUCTION: | | EA | 1 |
| 85 | 14 | PAFZZ | 5305-00-054-5640 | MS51957-6 | 96906 | SCREW, MACHINE: | | EA | 4 |
| 85 | 15 | PAHZZ | 5305-00-054-5651 | MS51957-17 | 96906 | SCREW, MACHINE: | | EA | 10 |
| 85 | 16 | XDDZZ | 5840-00-937-8975 | SMB540282-6 | 80063 | HOLDER, ELECTRICAL CARD: | | EA | 2 |
| 85 | 17 | PAFZZ | | SMB540805-1 | 80063 | NUT, HEXAGON: | | EA | 28 |
| 85 | 18 | PADZZ | 5305-00-727-8833 | MS51959-3 | 96906 | SCREW, MACHINE: | | EA | 16 |
| 85 | 19 | PAFZZ | 5305-00-054-6651 | MS51957-27 | 95906 | SCREW, MACHINE: | | EA | 3 |
| 85 | 20 | PAFZZ | 5310-00-929-6395 | MS35338-136 | 96906 | WASHER, LOCK: | | EA | 3 |
| 85 | 21 | XDFZZ | 5310-00-722-5998 | MS15795-805 | 96906 | WASHER, FLAT: | | EA | 9 |
| 85 | 22 | PAFZZ | 5305-00-054-6657 | MS51957-33 | 96906 | SCREW, MACHINE: | | EA | 1 |
| 85 | 23 | XDDZZ | | SMB540282-8 | 80063 | HOLDER, ELECTRICAL CARD: | | EA | 4 |
| 85 | 24 | XDDZZ | 5840-00-937-8974 | SMB540282-7 | 80063 | HOLDER ELECTRICAL CARD: | | EA | 2 |
| 85 | 25 | XDFZZ | 5305-00-054-6654 | MS51957-30 | 96906 | SCREW, MACHINE: | | EA | 2 |
| 85 | 26 | PADZZ | 5305-00-054-6653 | MS51957-29 | 96906 | SCREW, MACHINE: | | EA | 4 |
| 85 | 27 | PAFZZ | 5310-00-595-6761 | MS15795-802 | 96906 | WASHER, FLAT: | | EA | 11 |
| 85 | 28 | PAHZZ | 5305-00-054-5639 | MS51957-5 | 96906 | SCREW, MACHINE: | | EA | 10 |
| 85 | 29 | PAFZZ | 5305-00-054-5642 | MS51957-8 | 96906 | SCREW, MACHINE: | | EA | 1 |
| 85 | 30 | PAHZZ | 5961-00-995-2310 | JAN1N752A | 81350 | SEMICONDUCTOR DEVICE, DIODE: | | EA | 1 |
| 85 | 31 | XDHZZ | | SMB545063 | 80063 | TERMINAL, LUG: | | EA | 1 |
| 85 | 32 | PAHZZ | 5905-00-114-5438 | RC20GF510J | 81349 | RESISTOR, FIXED: | | EA | 1 |
| 85 | 33 | PAFZZ | 5305-00-763-3965 | MS51959-8 | 96906 | SCREW, MACHINE: | | EA | 1 |
| 85 | 34 | PAFZZ | 5840-00-937-8950 | SMB540650 | 80063 | DELAY LINE: | | EA | 1 |
| 85 | 35 | XDDZ | 5960-00-460-4065 | SMD601150 | 80063 | SHIELD, TUBE A: | | EA | 1 |
| 85 | 36 | XDDZZ | 9330-00-089-3943 | SMC601148 | 80063 | MOUNT, RESILIENT: | | EA | 1 |



ELOAS 102

Figure 85. Control-Indicator Subassembly (Black 3600), rear view (Sheet 1 of 3)

SECTION II. REPAIR PARTS LIST (CONTINUED)

| LLUS (A) FIG NO. | ATION (B) ITEM NO. | (2) SMR CODE | (3) NATIONAL STOCK NUMBER | (4) PART NUMBER | (5) FSCM | (6) DESCRIPTION | USABLE ON CODE | (7) UNIT OF MEAS | (8) QTY INC IN UNIT |
|---------------------------|-----------------------------|--------------------|------------------------------------|-----------------------|-------------|--------------------|-------------------|---------------------------|---------------------------------|
| | | | | | | | | | |
| 85 | 38 | PADZZ | 5310-00-937-9974 | SMB540805-2 | 80063 | NUT, HEXAGON: | | EA | 1 |
| 85 | 39 | XDDZZ | | SMB610033 | 80063 | PLATE, MOUNTING: | | EA | 1 |
| 85 | 40 | PADZZ | 5310-00-595-6211 | MS15795-803 | 96906 | WASHER, FLAT: | | EA | 1 |
| 85 | 41 | PADZZ | 5305-00-054-5648 | MS35233-14 | 96906 | SCREW, MACHINE: | | EA | 1 |
| 85 | 42 | XDDDD | | SMD867316 | 80063 | FRAME, CONTROL: | | EA | 1 |

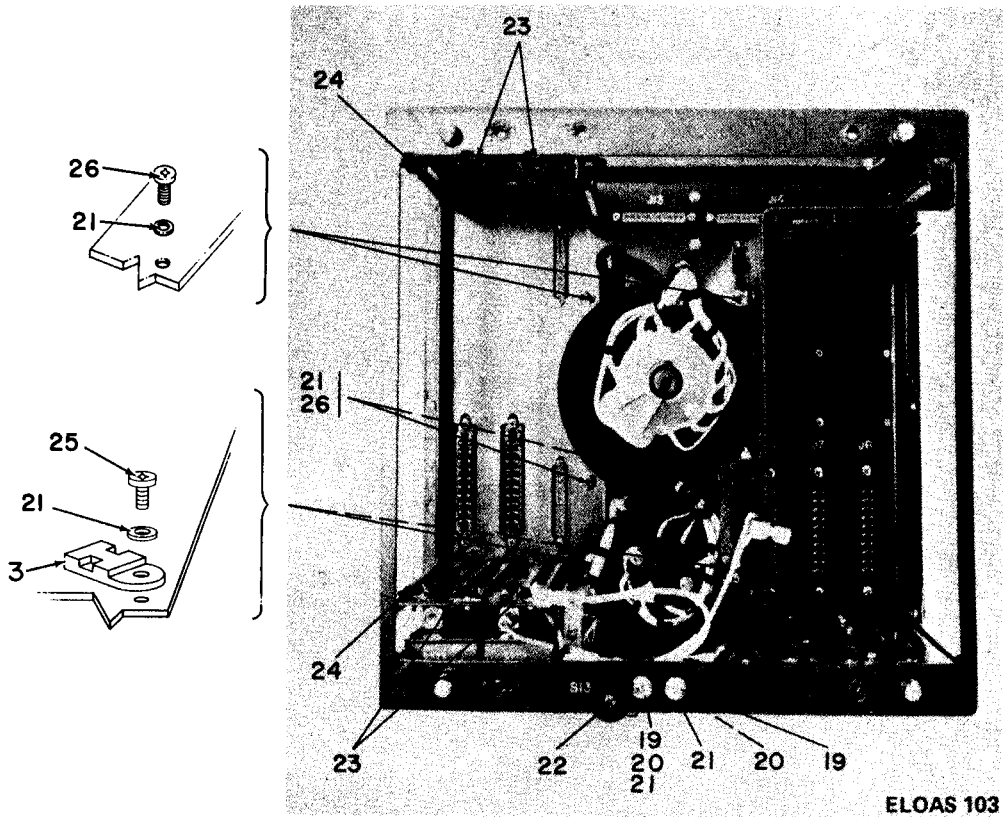

Figure 85. Control-Indicator Subassembly (Block 3600), rear view (Sheet 2 of 3).

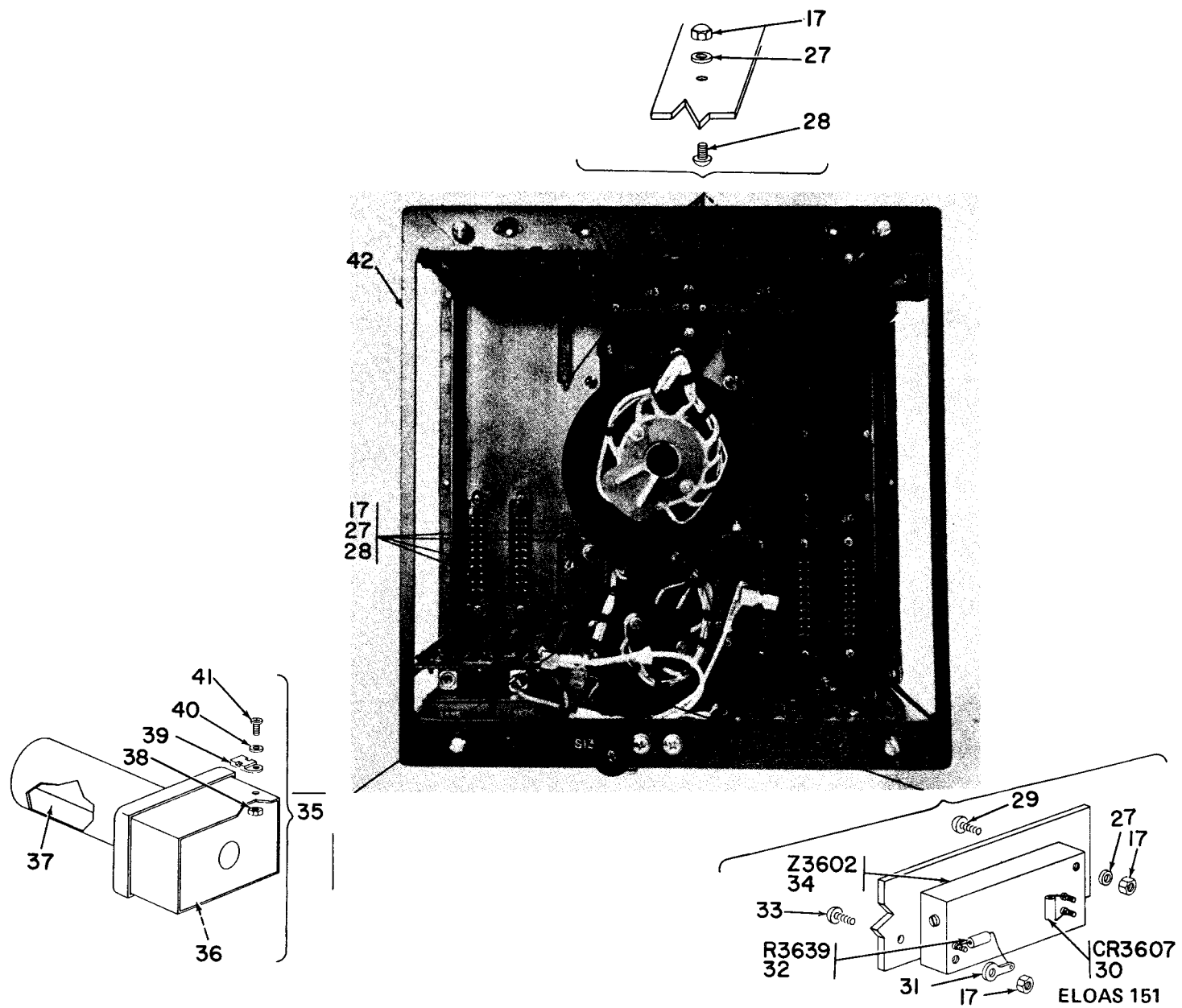

Figure 85. Control-Indicator Subassembly (Block 3600), rear view (Sheet 3 of 3).

| SECTION II. REPAIR PARTS LIST (CONTINUED) | | | | | | TM11-5840-298-34P-2 | | |
|---|------|----------|------------------|--------------|-------------|------------------------------------|------|----|
| (1) | (2) | (3) | (4) | (5) | (6) | (7) | (8) | |
| ILLUSTRATION | SMR | NATIONAL | PART | FSCM | DESCRIPTION | USABLE ON | UNIT | |
| (A) | CODE | STOCK | NUMBER | | | CODE | OF | |
| FIG | ITEM | NUMBER | | | | | MEAS | |
| NO | NO | | | | | | IN | |
| | | | | | | | UNIT | |
| 86 | 1 | XDDZZ | 5320-00-550-0005 | MS20426B2-2 | 96906 | RIVET, SOLID: | EA | 10 |
| 86 | 2 | XDDZZ | | SMB601116-1 | 80063 | NUT, ANCHOR: | EA | 4 |
| 86 | 3 | XDDZZ | 5320-00-165-8768 | MS20426B3-5 | 96906 | RIVET, SOLID: | EA | 16 |
| 86 | 4 | XDDZZ | | SMB601305 | 80063 | FRAME, BARRIER: | EA | 1 |
| 86 | 5 | XDDZZ | 5320-00-119-6819 | MS20470B3-4 | 96906 | RIVET, SOLID: | EA | 4 |
| 86 | 6 | XDDZZ | 5340-00-631-7894 | MS21209C0415 | 96906 | INSERT, SCREW THREAD: | EA | 2 |
| 86 | 7 | XDDZZ | | SMC686616 | 80063 | PLATE, IDENTIFICATION: | EA | 1 |
| 86 | 8 | XDDZZ | | SMB600968 | 80063 | BARRIER, IDENTIFICATION PLATE: | EA | 1 |
| 86 | 9 | XDDZZ | 5310-00-894-0227 | SMB540281-1 | 80063 | NUT, ANCHOR: | EA | 4 |
| 86 | 10 | XDDZZ | | MS20470B2-2 | 96906 | RIVET, SOLID: | EA | 8 |
| 86 | 11 | XDDZZ | | SMB601296 | 80063 | SUPPORT: | EA | 2 |
| 86 | 12 | XDDZZ | | SMB601316 | 80063 | BARRIER, HIGH VOLTAGE: | EA | 1 |
| 86 | 13 | XDDZZ | | SMB686237 | 80063 | FRAME: | EA | 1 |
| 86 | 14 | XDDZZ | | SMB601116-2 | 80063 | NUT, ANCHOR: | EA | 1 |
| 86 | 15 | PAHZZ | 5320-00-256-1928 | MS20470B2-3 | 96906 | RIVET, SOLID: | EA | 4 |
| 86 | 16 | PAHZZ | | SMB686756 | 80063 | TAB AND CLIP ASSEMBLY: | EA | 2 |
| 87 | 1 | XDDZZ | 5320-00-171-3771 | MS20426B2-4 | 96906 | RIVET, SOLID: | EA | 8 |
| 87 | 2 | XDDZZ | | SMB601116-1 | 80063 | NUT, ANCHOR: | EA | 58 |
| 87 | 3 | XDDZZ | 5320-00-165-8768 | MS20426B3-5 | 96906 | RIVET, SOLID: | EA | 8 |
| 87 | 4 | XDDZZ | | SMB601315-2 | 80063 | NUT, ANCHOR: | EA | 2 |
| 87 | 5 | XDHZZ | | SMB601048 | 80063 | BARRIER, ADAPTER: | EA | 1 |
| 87 | 6 | XDDZZ | 5320-00-543-3431 | MS20426B2-3 | 96906 | RIVET, SOLID: | EA | 96 |
| 87 | 7 | XDDZZ | 5320-00-836-7829 | MS20426B2-5 | 96906 | RIVET, SOLID: | EA | 16 |
| 88 | 1 | XDHZZ | | SMB686569-7 | 80063 | RETAINER, PRINTED CURCUIT BOARD: | EA | 2 |
| 88 | 2 | XDDZZ | 5320-00-171-3771 | MS20426B2-4 | 96906 | RIVET, SOLID: | EA | 10 |
| 88 | 3 | XDDZZ | | SMB601116-2 | 80063 | NUT, ANCHOR: | EA | 5 |
| 88 | 4 | XDHZZ | 5320-00-721-5208 | MS20426A2-3 | 96906 | RIVET, SOLID: | EA | 16 |
| 88 | 5 | XDHZZ | | SMB686569-8 | 80063 | RETAINER, PRINTED CIRCUIT BOARD: | EA | 6 |
| 88 | 6 | XDHZZ | 5320-00-165-8777 | MS20426B5-8 | 96906 | RIVET, SOLID: | EA | 4 |
| | | | | | | WIRING HARNESS, CONTROL-INDICATOR: | | |
| 89 | 1 | XDHZZ | 5940-00-579-5042 | MS25036-6 | 96906 | TERMINAL, LUG: | EA | 4 |
| 89 | 2 | XDHZZ | 5940-00-577-3807 | MS25036-45 | 96906 | TERMINAL, LUG: | EA | 3 |
| 89 | 3 | XDDZZ | | SMB540386-1 | 80063 | SLEEVE, SOLDER: | EA | 54 |

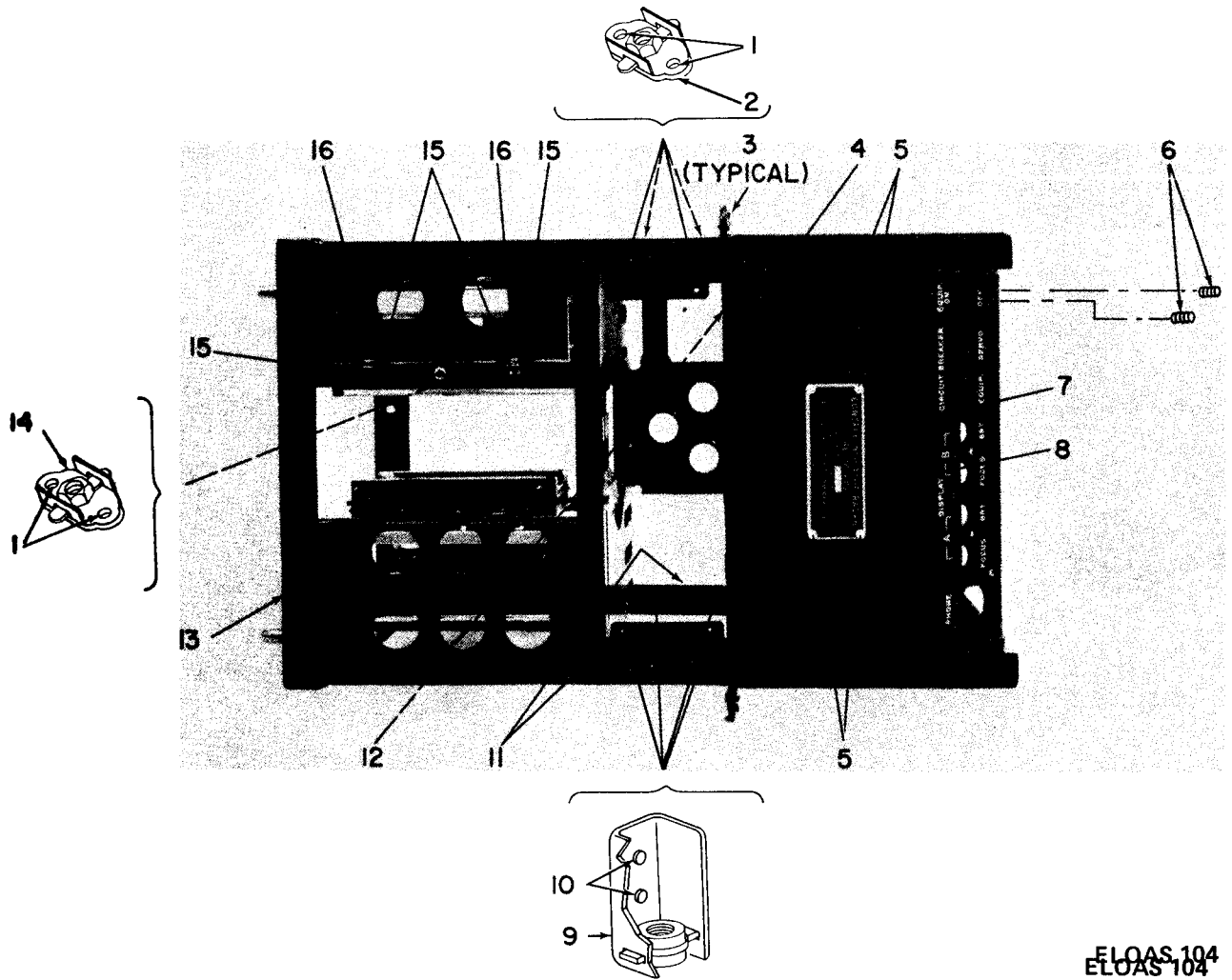
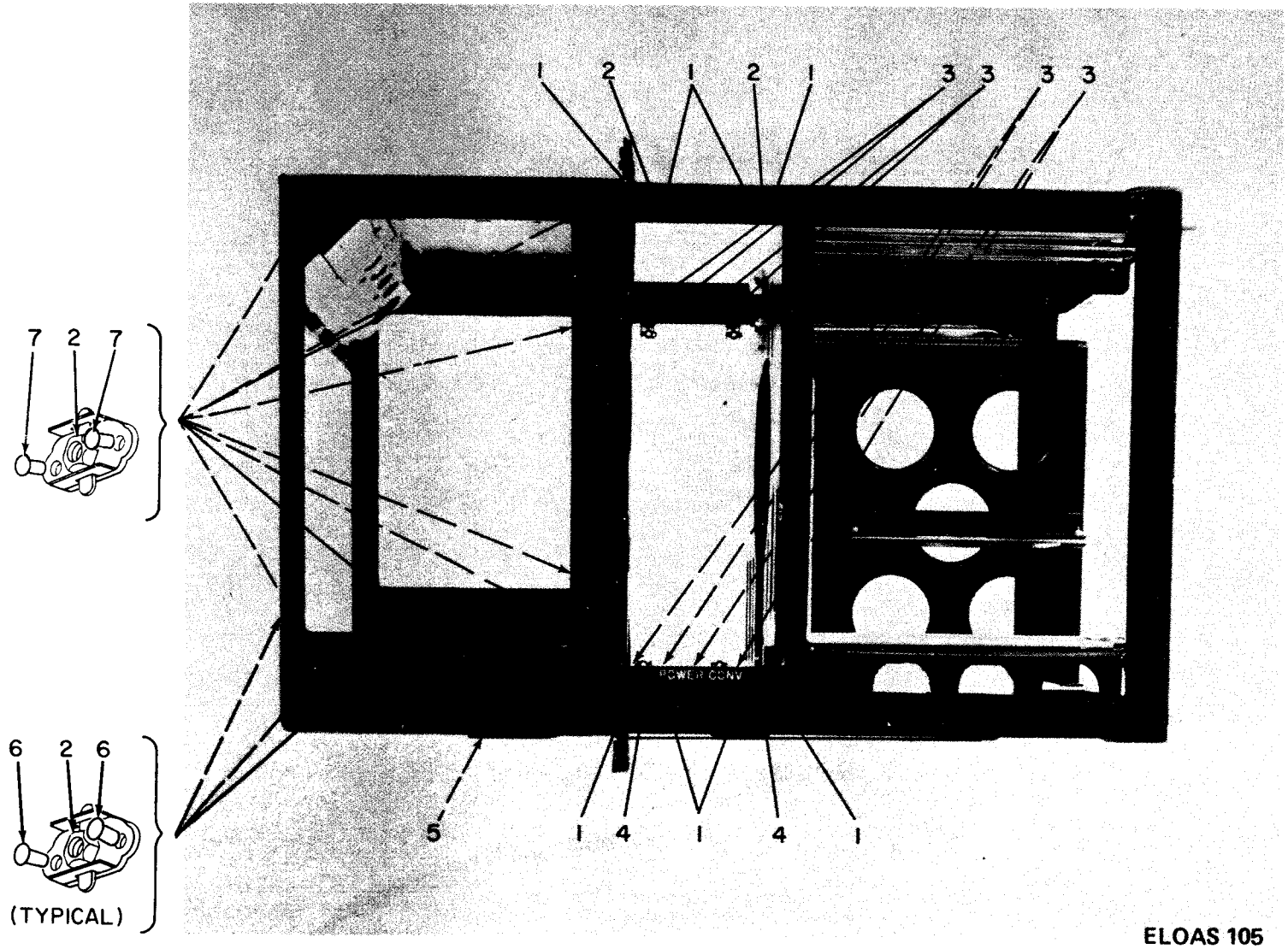

Figure 86. Frame, control-indicator, top view.



ELOAS 105

Figure 87. Frame, control indicator, side view.

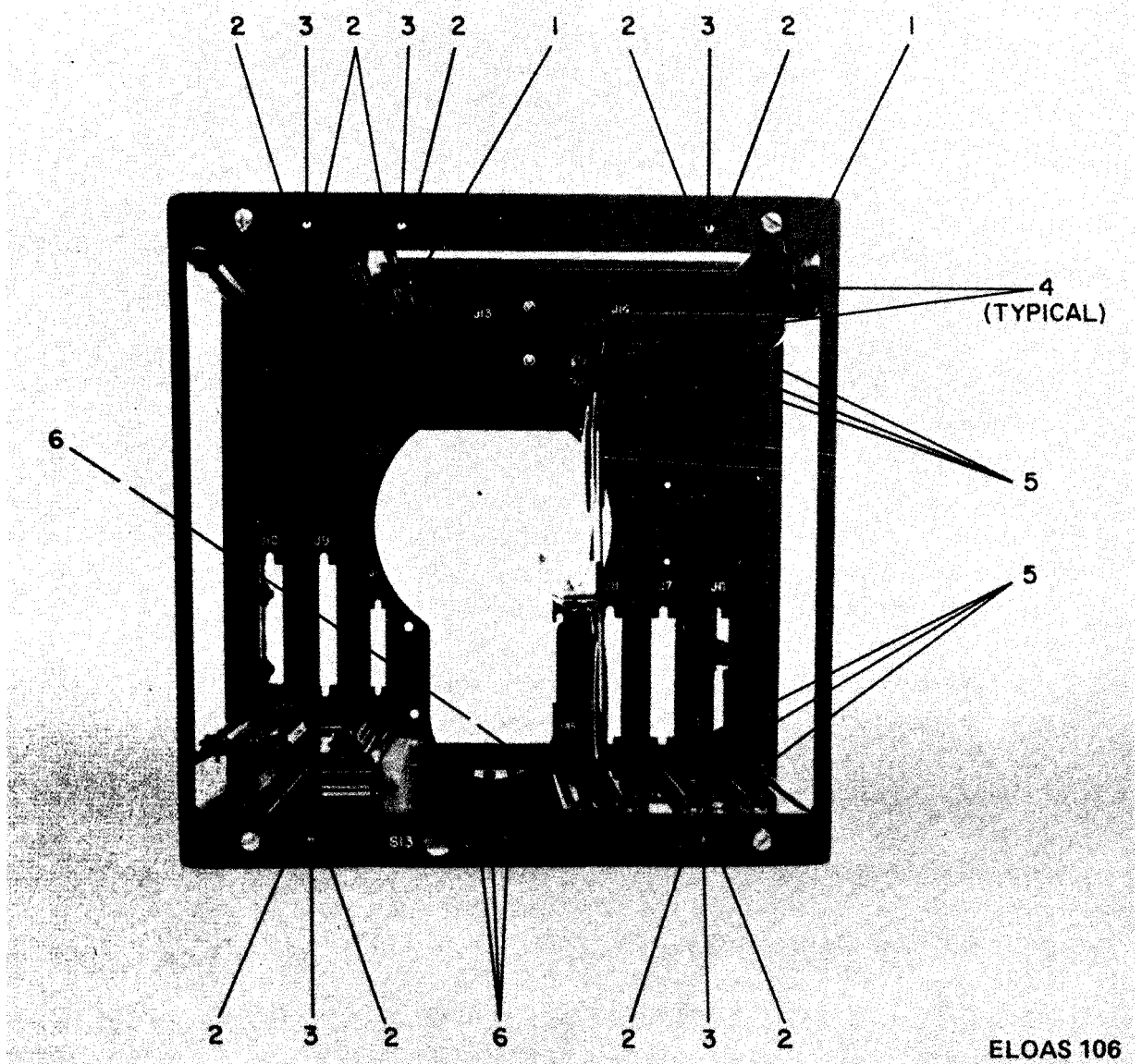

Figure 88. Frame, control indicator, rear view.

| SECTION II. REPAIR PARTS LIST (CONTINUED) | | | | TM11-5840-298-34P-2 | | | (7) | (8) |
|---|------|----------|------------------|---------------------|-------------|-------------------------------|------|------|
| (1) | (2) | (3) | (4) | (5) | (6) | | (7) | (8) |
| ILLUSTRATION | SMR | NATIONAL | PART | FSCM | DESCRIPTION | USABLE ON | UNIT | QTY |
| (A) | CODE | STOCK | NUMBER | | | CODE | OF | INC |
| FIG | ITEM | NUMBER | | | | | MEAS | IN |
| NO | NO | | | | | | | UNIT |
| 89 | 4 | PAHZZ | 5999-00-832-4899 | SMB541241 | 80063 | CONNECTOR, CRT ANODE: | EA | 2 |
| 89 | 5 | PAFZZ | | M39014-01-1317 | 81349 | CAPACITOR, FIXED: | EA | 3 |
| 89 | 6 | XDHZZ | | SMB541017 | 80063 | TERMINAL, LUG: | EA | 2 |
| 89 | 7 | XDDZZ | | SMB540386-2 | 80063 | SLEEVE, SOLDER: | EA | 1 |
| 89 | 8 | PAHZZ | | SMC867369 | 80063 | CONNECTOR, RECEPTACLE: | EA | 1 |
| 90 | 1 | XDHZZ | | SMC600880-56 | 80063 | BAND, MARKER, CABLE: | EA | 1 |
| 90 | 2 | XDDZZ | 5935-00-683-4984 | SMB540657 | 80063 | SHIELD, ELECTRICAL CONNECTOR: | EA | 1 |
| 90 | 3 | PAHZZ | 5935-00-832-4894 | SMB600881-1 | 80063 | CONNECTOR, PLUG: | EA | 1 |
| 90 | 4 | PAHZZ | 5935-00-832-4957 | SMB540494-3 | 80063 | CONNECTOR, RECEPTACLE: | EA | 1 |
| 90 | 5 | PAFZZ | | SMD867356-2 | 80063 | CONNECTOR, RECEPTACLE: | EA | 1 |
| 90 | 6 | PAFZZ | | SMC610396-2 | 80063 | END BELL, POTTING: | EA | 1 |
| 90 | 7 | PAHZZ | 5940-00-832-6472 | SMB600957 | 80063 | ADAPTER, PIN: | EA | 3 |
| 90 | 8 | XDDZZ | | SMB540386-2 | 80063 | SLEEVE, SOLDER | EA | 3 |
| 90 | 9 | XDHZZ | 5940-00-918-9068 | SMB601395-2 | 80063 | STUD, GROUND: | EA | 1 |
| 90 | 10 | XDHZZ | 5940-00-682-2477 | SMB540517-1 | 80063 | TERMINAL, LUG: | EA | 1 |
| 90 | 11 | XDHZZ | | SMB545063 | 80063 | TERMINAL, LUG: | EA | 26 |
| 90 | 12 | XDHZZ | | SMB610028 | 80063 | TERMINAL, LUG: | EA | 2 |
| 90 | 13 | XDHZZ | 5940-00-577-3807 | MS25036-45 | 96906 | TERMINAL, LUG: | EA | 1 |
| 91 | 1 | XDDZZ | 5325-00-263-6632 | MS35489-6 | 96906 | GROMMET: | EA | 1 |
| 91 | 2 | PAHZZ | 5935-00-909-6296 | SMB540453-1 | 80063 | CONNECTOR, RECEPTACLE: | EA | 4 |
| 91 | 3 | PAHZZ | 5935-00-964-3550 | SMB540453-2 | 80063 | CONNECTOR, RECEPTACLE: | EA | 1 |
| 91 | 4 | PAHZZ | 5935-00-937-9451 | SMD540569 | 80063 | SOCKET, ELECTRON TUBE: | EA | 1 |
| 91 | 5 | PAHZZ | 5310-00-595-6761 | MS15795-802 | 96906 | WASHER, FLAT: | EA | 4 |
| 91 | 6 | PAHZZ | | SMB540805-1 | 80063 | NUT, HEXAGON: | EA | 4 |
| 91 | 7 | PAHZZ | 5305-00-054-5640 | MS51957-6 | 96906 | SCREW, MACHINE: | EA | 2 |
| 91 | 8 | PAHZZ | 5935-00-577-8713 | SMB540638 | 80063 | CONNECTOR, RECEPTACLE: | EA | 5 |
| 91 | 9 | PAHZZ | 5305-00-054-5639 | AN515C2-6 | 88044 | SCREW, MACHINE: | EA | 2 |
| 91 | 10 | PAHZZ | 5935-00-098-8041 | SMB540680 | 80063 | SOCKET, ELECTRON TUBE: | EA | 1 |
| 91 | 11 | PAHZZ | 5935-00-832-4897 | SMB545004-2 | 80063 | CONNECTOR, PLUG: | EA | 1 |
| 91 | 12 | PAHZZ | 5940-00-832-6472 | SMB600957 | 80063 | ADAPTER, PIN: | EA | 3 |
| 91 | 13 | XDHZZ | | SMB541234 | 80063 | COVER, CONNECTOR: | EA | 1 |
| 91 | 14 | PAHZZ | 5305-00-727-8833 | MS51959-3 | 96906 | SCREW, MACHINE: | EA | 4 |
| 91 | 15 | XDHZZ | | SMB541233 | 80063 | BRACKET, CONNECTOR: | EA | 1 |

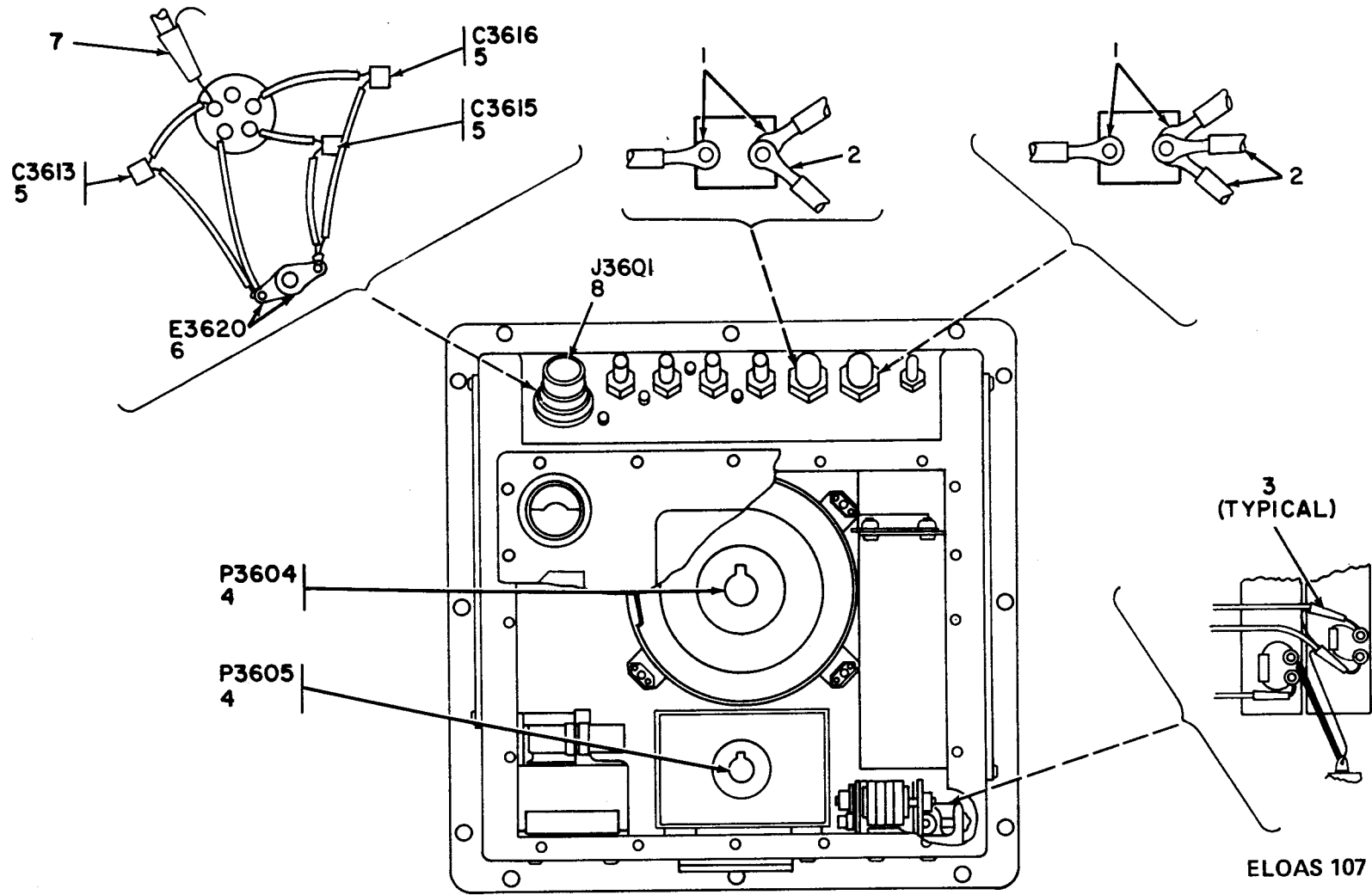

Figure 89. Wiring Harness, control-indicator, front view.

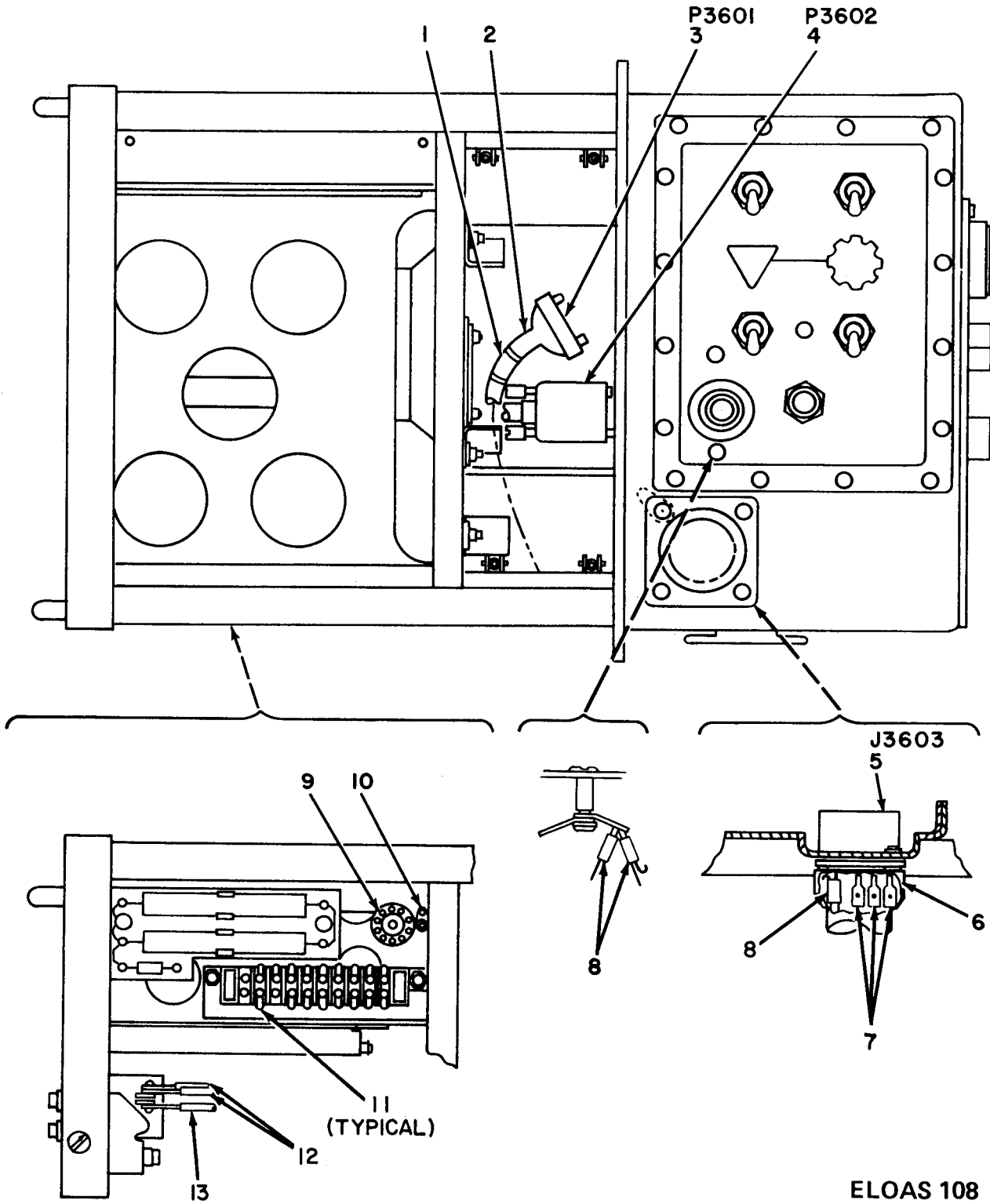

Figure 90. Wiring Harness, control-indicator, side view.

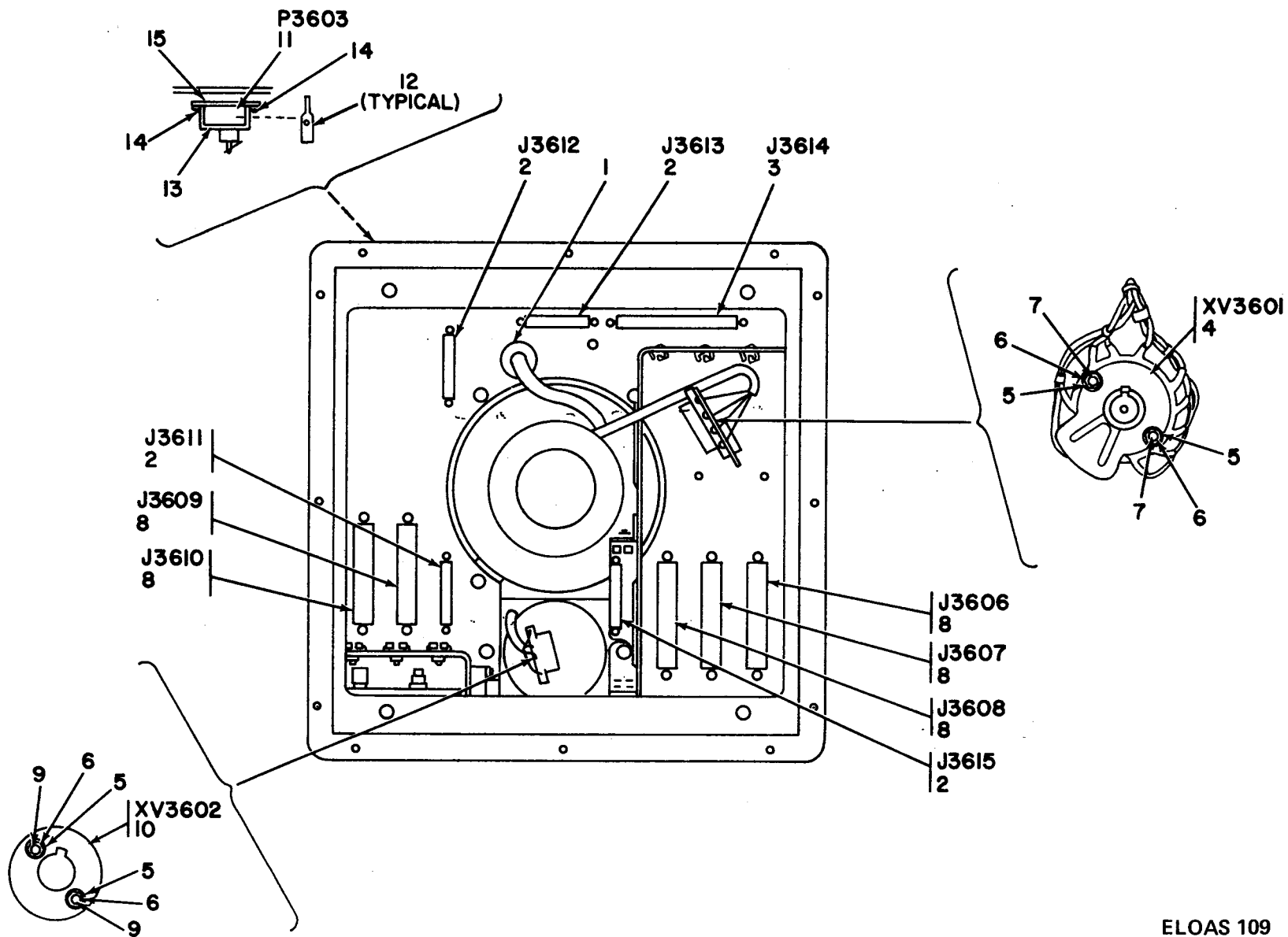

Figure 91. Wiring Harness, control-indicator, rear view.

ELOAS 109

| SECTION II. REPAIR PARTS LIST (CONTINUED) | | | | TM11-5840-298-34P-2 | | | (7) | (8) |
|---|------|----------|------------------|---------------------|---------------------|---------------------|------|------|
| (1) | (2) | (3) | (4) | (5) | (6) | | (7) | (8) |
| ILLUSTRATION | SMR | NATIONAL | PART | FSCM | DESCRIPTION | | UNIT | QTY |
| (A) | (B) | STOCK | NUMBER | | | | OF | INC |
| FIG | ITEM | NUMBER | | | | USABLE ON | MEAS | IN |
| NO | NO | | | | | CODE | | UNIT |
| | | | | | GROUP: 0201 | | | |
| | | | | | A-DISPLAY ASSEMBLY | | | |
| | | | | | (BLOCK 2100) | | | |
| 92 | 1 | PADZZ | SMB540891 | 80063 | CLIP: | | EA | 1 |
| 92 | 2 | PADZZ | 5320-00-821-4995 | 96906 | RIVET, TUBULAR: | | EA | 1 |
| 92 | 3 | PADZZ | 6240-00-731-5071 | 80063 | LAMP, NEON: | | EA | 1 |
| 92 | 4 | PADZZ | 5905-00-119-8811 | RC07GF151J | 81349 | RESISTOR, FIXED: | EA | 1 |
| 92 | 5 | PADZZ | 5905-00-106-1356 | RC07GF152J | 81349 | RESISTOR, FIXED: | EA | 2 |
| 92 | 6 | PADZZ | 5905-00-126-6683 | RC07GF332J | 81349 | RESISTOR, FIXED: | EA | 4 |
| 92 | 7 | PADZZ | 5905-00-118-4559 | RC07GF333J | 81349 | RESISTOR, FIXED: | EA | 1 |
| 92 | 8 | PADZZ | SMB540452-1 | 80063 | CONNECTOR, PLUG: | | EA | 2 |
| 92 | 9 | PADZZ | 5905-00-136-8406 | RC07GF242J | 81349 | RESISTOR, FIXED: | EA | 1 |
| 92 | 10 | PADZZ | RJ50FP101 | 81349 | RESISTOR, VARIABLE: | | EA | 1 |
| 92 | 11 | PADZZ | 5999-00-937-9354 | SMB540406 | 80063 | PAD, TRANSISTOR: | EA | 4 |
| 92 | 12 | PADZZ | 5905-00-116-2394 | RC07GF511J | 81349 | RESISTOR, FIXED: | EA | 1 |
| 92 | 13 | PADZZ | 5905-00-121-9932 | RC07GF391J | 81349 | RESISTOR, FIXED: | EA | 1 |
| 92 | 14 | PADZZ | 5905-00-110-7620 | RC07GF102J | 81349 | RESISTOR, FIXED: | EA | 3 |
| 92 | 15 | PADZZ | 5905-00-106-1249 | RC07GF510J | 81349 | RESISTOR, FIXED: | EA | 1 |
| 92 | 16 | PADZZ | 5905-00-135-3973 | RC07GF221J | 81349 | RESISTOR, FIXED: | EA | 5 |
| 92 | 17 | PADZZ | 5905-00-141-1183 | RCR07G101JS | 81349 | RESISTOR, FIXED: | EA | 1 |
| 92 | 18 | PADZZ | 5905-00-120-9154 | RC07GF471J | 81349 | RESISTOR, FIXED: | EA | 2 |
| 92 | 19 | PADZZ | SMB540584-3 | 80063 | TRANSFORMER, PULSE: | | EA | 1 |
| 92 | 20 | PADZZ | 5905-00-105-7764 | RC07GF222J | 81349 | RESISTOR, FIXED: | EA | 4 |
| 92 | 21 | PADZZ | 5905-00-110-7622 | RC07GF682J | 81349 | RESISTOR, FIXED: | EA | 4 |
| 92 | 22 | PADZZ | 5905-00-119-8768 | RCR07G821JS | 81349 | RESISTOR, FIXED: | EA | 2 |
| 92 | 23 | PADZZ | 5950-00-937-9461 | SMB540392 | 80063 | TRANSFORMER, PULSE: | EA | 3 |
| 92 | 24 | PADZZ | 5905-00-105-7768 | RC07GF561J | 81349 | RESISTOR, FIXED: | EA | 1 |
| 92 | 25 | PADZZ | RT12CY202 | 81349 | RESISTOR, VARIABLE: | | EA | 1 |
| 92 | 26 | PADZZ | RT12CY103 | 81349 | RESISTOR, VARIABLE: | | EA | 2 |
| 92 | 27 | PADZZ | RJ12CY105 | 81349 | RESISTOR, VARIABLE: | | EA | 2 |
| 92 | 28 | PADZZ | RJ12CY104 | 81349 | RESISTOR, VARIABLE: | | EA | 1 |
| 92 | 29 | PADZZ | 5905-00-106-3666 | RC07GF103J | 81349 | RESISTOR, FIXED: | EA | 2 |
| 92 | 30 | PADZZ | 5905-00-120-9152 | RC07GF274J | 81349 | RESISTOR, FIXED: | EA | 1 |
| 92 | 31 | PADZZ | 5905-00-141-0717 | RC07GF473J | 81349 | RESISTOR, FIXED: | EA | 2 |
| 92 | 32 | PADZZ | 5905-00-104-8366 | RCR07G5R1JS | 81349 | RESISTOR, FIXED: | EA | 1 |
| 92 | 33 | PADZZ | SMB540584-1 | 80063 | TRANSFORMER, PULSE: | | EA | 1 |
| 92 | 34 | PADZZ | 5905-00-106-9357 | RC07GF750J | 81349 | RESISTOR, FIXED: | EA | 1 |
| 92 | 35 | PADZZ | 5905-00-566-5840 | RJ50FP103 | 81349 | RESISTOR, VARIABLE: | EA | 1 |
| 92 | 36 | PADZZ | 5950-00-490-5226 | SMC610340 | 80063 | TRANSFORMER, SWEEP: | EA | 1 |

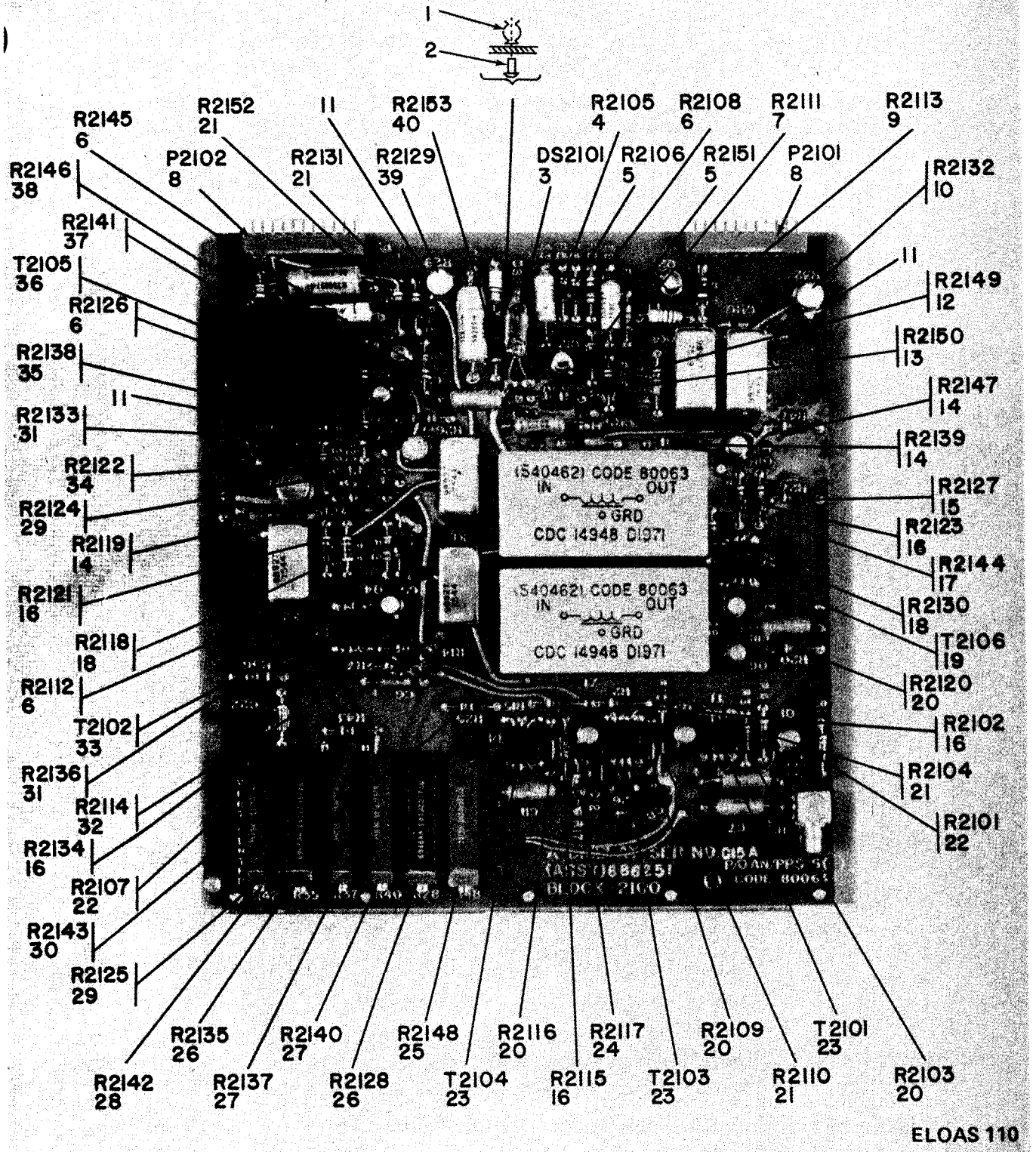
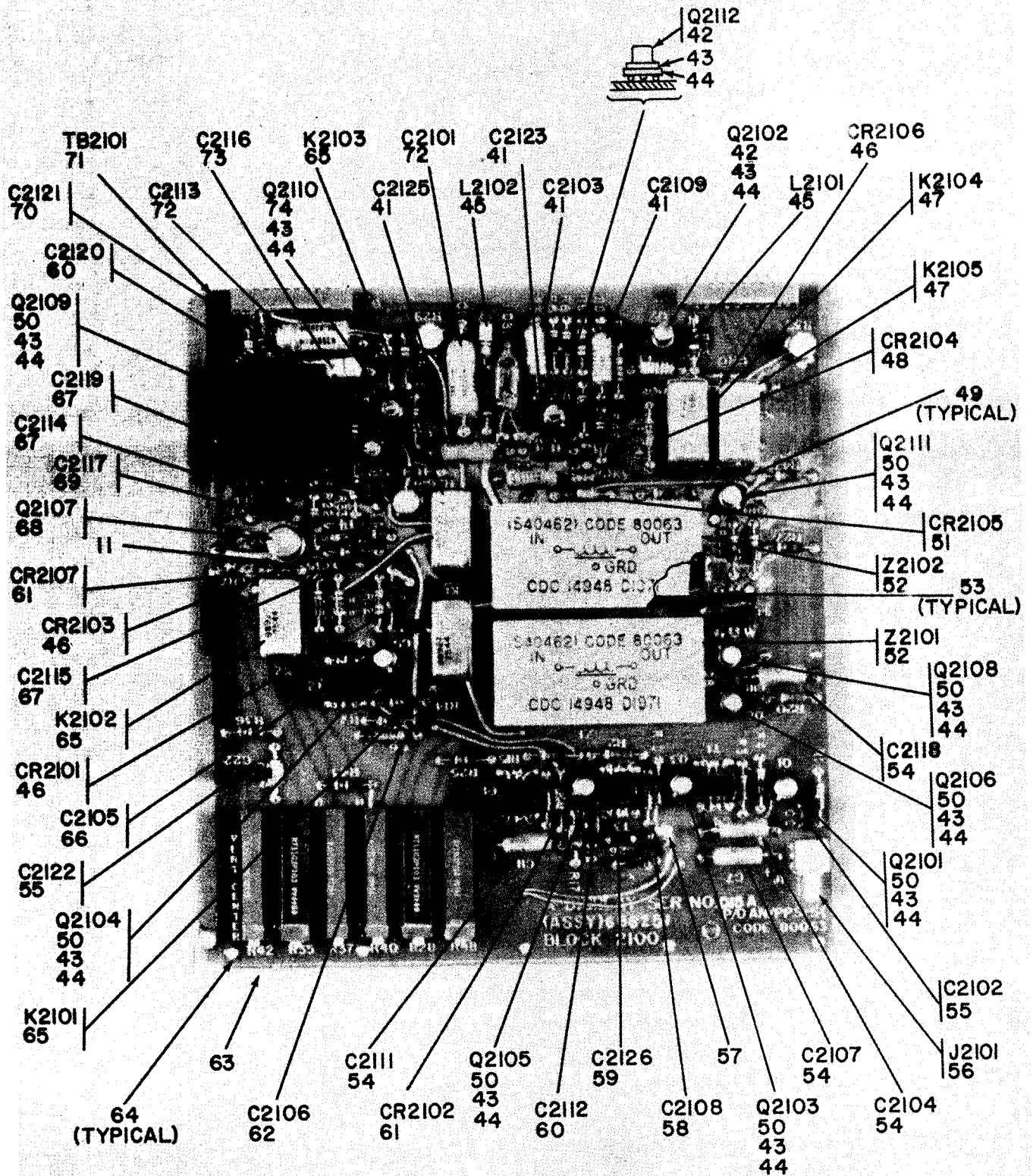

Figure 92. A-Display Assembly (Block 2100) (Sheet 1 of 2).

| SECTION II. REPAIR PARTS LIST (CONTINUED) | | | | TM11-5840-298-34P-2 | | | (7) | (8) |
|---|------|----------|------------------|---------------------|-------------|------------------------------|------|------|
| (1) | (2) | (3) | (4) | (5) | (6) | | (7) | (8) |
| ILLUSTRATION | SMR | NATIONAL | PART | FSCM | DESCRIPTION | USABLE ON | UNIT | QTY |
| (A) | (B) | STOCK | NUMBER | | | CODE | OF | INC |
| FIG | ITEM | NUMBER | | | | | MEAS | IN |
| NO | NO | | | | | | | UNIT |
| 92 | 37 | PADZZ | 5905-00-136-8431 | RC07GF432J | 81349 | RESISTOR, FIXED: | EA | 1 |
| 92 | 38 | PADZZ | 5905-00-110-0388 | RC07GF104J | 81349 | RESISTOR, FIXED: | EA | 1 |
| 92 | 39 | PADZZ | | RJ50FP104 | 81349 | RESISTOR, VARIABLE: | EA | 1 |
| 92 | 40 | PADZZ | 5905-00-114-0711 | RC07GF472J | 81349 | RESISTOR, FIXED: | EA | 1 |
| 92 | 41 | PADZZ | | SMB540341-1 | 80063 | CAPACITOR, FIXED: | EA | 4 |
| 92 | 42 | PADZZ | | SMB601400 | 80063 | TRANSISTOR: | EA | 2 |
| 92 | 43 | PADZZ | 5999-00-937-9356 | SMB540407 | 80063 | PAD, TRANSISTOR: | EA | 11 |
| 92 | 44 | PADZZ | | SMB601240 | 80063 | PAD, TRANSISTOR: | EA | 11 |
| 92 | 45 | PADZZ | | SMB540658-5 | 80063 | COIL, RADIO FREQUENCY: | EA | 2 |
| 92 | 46 | PADZZ | 5961-00-087-6047 | JAN1N645 | 81350 | SEMICONDUCTOR DEVICE, DIODE: | EA | 3 |
| 92 | 47 | PADZZ | 5945-00-832-4825 | SMB540420 | 80063 | RELAY, ARMATURE: | EA | 2 |
| 92 | 48 | PADZZ | 5961-00-842-9864 | JAN1N914 | 81350 | SEMICONDUCTOR DEVICE, DIODE: | EA | 1 |
| | | | | | | OR | | |
| 92 | 48 | PADZZ | | JAN1N4148 | 81350 | SEMICONDUCTOR DEVICE, DIODE: | EA | 1 |
| 92 | 49 | PADZZ | | SMB686471 | 80063 | PAD, RELAY: | EA | 5 |
| 92 | 50 | PADZZ | 5961-00-954-6100 | JAN2N708 | 81350 | TRANSISTOR: | EA | 8 |
| 92 | 51 | PADZZ | 5961-00-669-6884 | JAN1N277 | 81350 | SEMICONDUCTOR DEVICE, DIODE: | EA | 1 |
| 92 | 52 | PADZZ | 5840-00-937-9090 | SMC540462 | 80063 | DELAY LINE: | EA | 2 |
| 92 | 53 | PADZZ | | SMB686847 | 80063 | SPACER, DELAY LINE: | EA | 2 |
| 92 | 54 | PADZZ | 5910-00-144-4381 | CSR13P685ML | 81349 | CAPACITOR, FIXED: | EA | 4 |
| 92 | 55 | PADZZ | 5910-00-010-8718 | CK06CW103M | 81349 | CAPACITOR, FIXED: | EA | 2 |
| 92 | 56 | PADZZ | 5935-00-775-2644 | SMB540391 | 80063 | CONNECTOR, RECEPTACLE: | EA | 1 |
| 92 | 57 | PADZZ | | SMB540408-2 | 80063 | TERMINAL, STUD: | EA | 1 |
| 92 | 58 | PADZZ | 5910-00-113-5272 | CK14BR104K | 81349 | CAPACITOR, FIXED: | EA | 1 |
| 92 | 59 | PADZZ | 5910-00-608-3246 | CK05BX331K | 81349 | CAPACITOR, FIXED: | EA | 1 |
| 92 | 60 | PADZZ | 5910-00-101-2381 | CK06CW222M | 81349 | CAPACITOR, FIXED: | EA | 2 |
| 92 | 61 | PADZZ | | SMB541191 | 80063 | SEMICONDUCTOR DEVICE, DIODE: | EA | 2 |
| 92 | 62 | PADZZ | 5910-00-495-0042 | CSR13G105ML | 81349 | CAPACITOR, FIXED: | EA | 1 |
| 92 | 63 | XDDZZ | | SMB686939 | 80063 | ANGLE, STIFFENER: | EA | 1 |
| 92 | 64 | XDDZZ | 5320-00-821-4996 | MS16535-23 | 96906 | RIVET, TUBULAR: | EA | 5 |
| 92 | 65 | PADZZ | 5945-00-350-8307 | SMC686737 | 80063 | RELAY, ARMATURE: | EA | 3 |
| 92 | 66 | PADZZ | | CK05CW151K | 81349 | CAPACITOR, FIXED: | EA | 1 |
| 92 | 67 | PADZZ | 5910-00-010-8666 | CK05CW102M | 81349 | CAPACITOR, FIXED: | EA | 3 |
| 92 | 68 | PADZZ | 5961-00-054-0046 | JAN2N1711 | 81350 | TRANSISTOR: | EA | 1 |
| 92 | 69 | PADZZ | 5910-00-904-9164 | SMB540363-2 | 80063 | CAPACITOR, FIXED: | EA | 1 |
| 92 | 70 | PADZZ | 5910-00-113-5445 | CK05CW101K | 81349 | CAPACITOR, FIXED: | EA | 1 |
| 92 | 71 | XDDZZ | | SMD686318 | 80063 | PRINTED WIRING BOARD: | EA | 1 |
| 92 | 72 | PADZZ | | SMB540341-2 | 80063 | CAPACITOR, FIXED: | EA | 2 |
| 92 | 73 | PADZZ | 5910-00-832-4533 | SMB540361 | 80063 | CAPACITOR, FIXED: | EA | 1 |
| 92 | 74 | PADZZ | 5961-00-350-8347 | SMB610342 | 80063 | TRANSISTOR: | EA | 1 |



ELOAS 111

Figure 92. A-Display Assembly (Block 21100) (Sheet 2 of 2).

| SECTION II. REPAIR PARTS LIST (CONTINUED) | | | | TM11-5840-298-34P-2 | | | (7) | (8) |
|---|------|----------|------------------|---------------------|---------------------|---------------------|------|------|
| (1) | (2) | (3) | (4) | (5) | (6) | | (7) | (8) |
| ILLUSTRATION | SMR | NATIONAL | PART | FSCM | DESCRIPTION | | UNIT | QTY |
| (A) | (B) | STOCK | NUMBER | | | | OF | INC |
| FIG | ITEM | NUMBER | | | | USABLE ON | MEAS | IN |
| NO | NO | | | | | CODE | | UNIT |
| | | | | | GROUP: 0202 | | | |
| | | | | | B-DISPLAY ASSEMBLY | | | |
| | | | | | (BLOCK 2200) | | | |
| 93 | 1 | PADZZ | SMC867540-3 | 80063 | RESISTOR, VARIABLE: | | EA | 1 |
| 93 | 2 | PADZZ | SMC867527 | 80063 | PAD, INSULATOR: | | EA | 2 |
| 93 | 3 | PADZZ | 5905-00-105-7764 | RC07GF222J | 81349 | RESISTOR, FIXED: | EA | 1 |
| 93 | 4 | XDDZZ | SMB540891 | 80063 | CLIP: | | EA | 2 |
| 93 | 5 | XDDZZ | MS16535-22 | 90906 | RIVET, TUBULAR: | | EA | 2 |
| 93 | 6 | PADZZ | 5905-00-126-6683 | RC07GF332J | 81349 | RESISTOR, FIXED: | EA | 6 |
| 93 | 7 | PADZZ | SMC867540-4 | 80063 | RESISTOR, VARIABLE: | | EA | 1 |
| 93 | 8 | PADZZ | 5905-00-106-1356 | RC07GF152J | 81349 | RESISTOR, FIXED: | EA | 3 |
| 93 | 9 | PADZZ | 5905-00-110-7620 | RC07GF102J | 81349 | RESISTOR, FIXED: | EA | 3 |
| 93 | 10 | PADZZ | 5905-00-136-7104 | RC07GF304J | 81349 | RESISTOR, FIXED: | EA | 1 |
| 93 | 11 | PADZZ | 5905-00-106-3666 | RC07GF103J | 81349 | RESISTOR, FIXED: | EA | 3 |
| 93 | 12 | PADZZ | 5905-00-106-3668 | RC07GF220J | 81349 | RESISTOR, FIXED: | EA | 1 |
| 93 | 13 | PADZZ | 5905-00-120-9154 | RC07GF471J | 81349 | RESISTOR, FIXED: | EA | 2 |
| 93 | 14 | PADZZ | 5905-00-106-9357 | RC07GF750J | 81349 | RESISTOR, FIXED: | EA | 1 |
| 93 | 15 | PADZZ | 5905-00-135-3973 | RC07GF221J | 81349 | RESISTOR, FIXED: | EA | 2 |
| 93 | 16 | PADZZ | 5905-00-119-3503 | RC07GF271J | 81349 | RESISTOR, FIXED: | EA | 1 |
| 93 | 17 | PADZZ | 5905-00-141-0743 | RC07GF392J | 81349 | RESISTOR, FIXED: | EA | 1 |
| 93 | 18 | PADZZ | 5905-00-119-8855 | RC07GF112J | 81349 | RESISTOR, FIXED: | EA | 1 |
| 93 | 19 | PADZZ | 5905-00-118-4559 | RC07GF333J | 81349 | RESISTOR, FIXED: | EA | 1 |
| 93 | 20 | PADZZ | 5905-00-435-1718 | RC07GF241J | 81349 | RESISTOR, FIXED: | EA | 1 |
| 93 | 21 | XDDZZ | SMC540852 | 80063 | BRACKET, MOUNTING: | | EA | 1 |
| 93 | 22 | XDDZZ | 5320-00-721-5240 | MS16535-24 | 96906 | RIVET, TUBULAR: | EA | 4 |
| 93 | 23 | PADZZ | 5905-00-937-8969 | SMB540667-4 | 80063 | RESISTOR, VARIABLE: | EA | 2 |
| 93 | 24 | PADZZ | 5905-00-937-9304 | SMB540667-2 | 80063 | RESISTOR, VARIABLE: | EA | 1 |
| 93 | 25 | PADZZ | 5905-00-937-9287 | SMB540667-5 | 80063 | RESISTOR, VARIABLE: | EA | 3 |
| 93 | 26 | PADZZ | 5905-00-136-8406 | RC07GF242J | 81349 | RESISTOR, FIXED: | EA | 2 |
| 93 | 27 | PADZZ | SMB540667-1 | 80063 | RESISTOR, VARIABLE: | | EA | 2 |
| 93 | 28 | PADZZ | 5905-00-104-8369 | RC07GF362J | 81349 | RESISTOR, FIXED: | EA | 1 |
| 93 | 29 | PADZZ | 5905-00-121-9938 | RC07GF753J | 81349 | RESISTOR, FIXED: | EA | 1 |
| 93 | 30 | PADZZ | 5905-00-135-6045 | RC07GF330J | 81349 | RESISTOR, FIXED: | EA | 1 |
| 93 | 31 | PADZZ | 5905-00-228-5506 | RC07GF622J | 81349 | RESISTOR, FIXED: | EA | 1 |
| 93 | 32 | PADZZ | 5905-00-104-8368 | RC07GF470J | 81349 | RESISTOR, FIXED: | EA | 1 |
| 93 | 33 | PADZZ | 5905-00-104-8358 | RC07GF822J | 81349 | RESISTOR, FIXED: | EA | 1 |

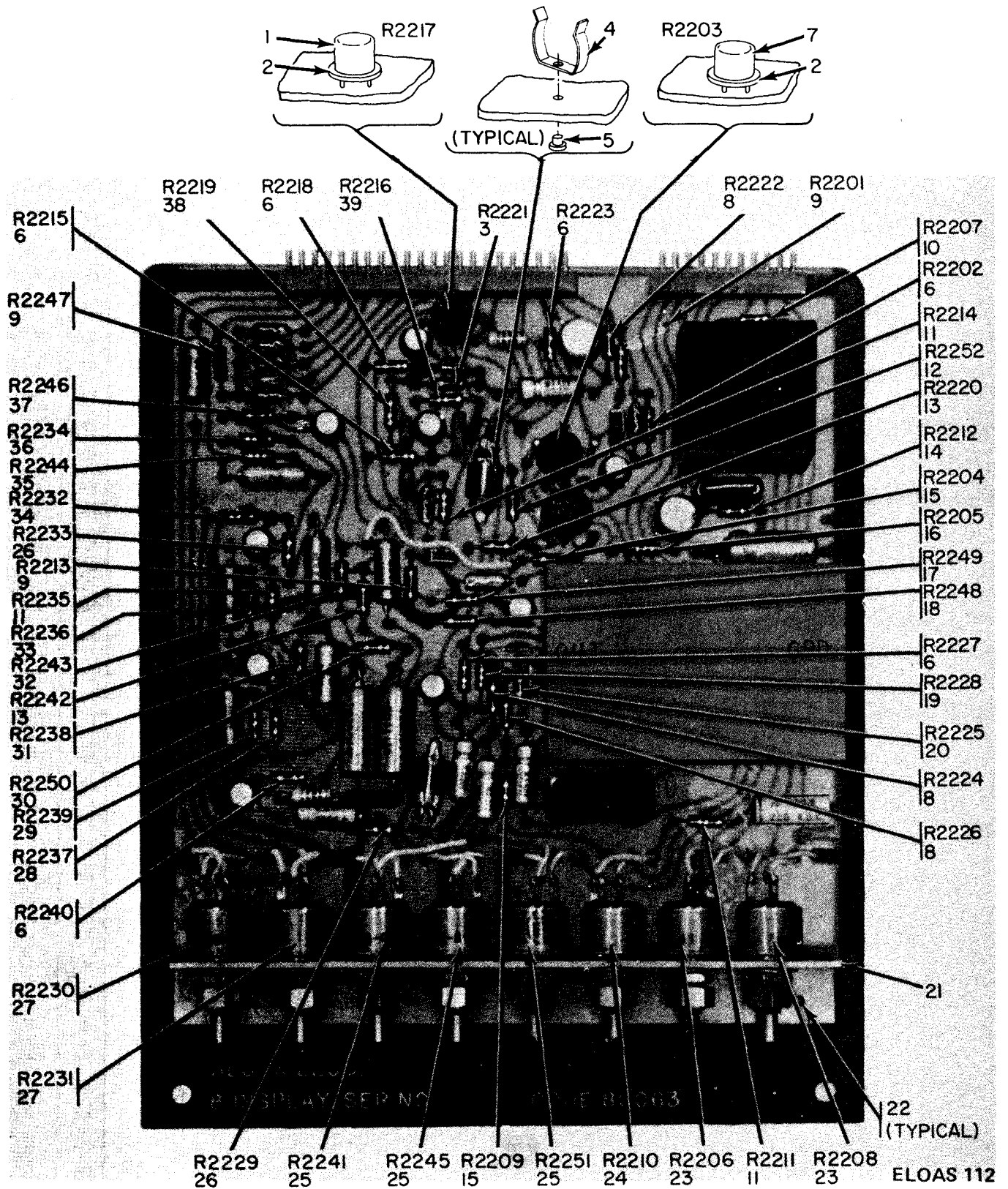

Figure 93. B-Display Assembly (Block 2200) (Sheet 1 of 2).

| SECTION II. REPAIR PARTS LIST (CONTINUED) | | | | TM11-5840-298-34P-2 | | | (7) | (8) |
|---|------|----------|------------------|---------------------|-------------|------------------------------|------|------|
| (1) | (2) | (3) | (4) | (5) | (6) | | (7) | (8) |
| ILLUSTRATION | SMR | NATIONAL | PART | FSCM | DESCRIPTION | USABLE ON | UNIT | QTY |
| (A) | (B) | STOCK | NUMBER | | | CODE | OF | INC |
| FIG | ITEM | NUMBER | | | | | MEAS | IN |
| NO | NO | | | | | | | UNIT |
| 93 | 34 | PADZZ | 5905-00-114-0708 | RC07GF202J | 81349 | RESISTOR, FIXED: | EA | 1 |
| 93 | 35 | PADZZ | 5905-00-115-3560 | RC07GF183J | 81349 | RESISTOR, FIXED: | EA | 1 |
| 93 | 36 | PADZZ | 5905-00-106-1278 | RC07GF123J | 81349 | RESISTOR, FIXED: | EA | 1 |
| 93 | 37 | PADZZ | 5905-00-110-7622 | RC07GF682J | 81349 | RESISTOR, FIXED: | EA | 1 |
| 93 | 38 | PADZZ | 5905-00-136-8431 | RC07GF432J | 81349 | RESISTOR, FIXED: | EA | 1 |
| 93 | 39 | PADZZ | 5905-00-141-0717 | RC07GF473J | 81349 | RESISTOR, FIXED: | EA | 1 |
| 93 | 40 | PADZZ | 5961-00-954-6100 | JAN2N708 | 81350 | TRANSISTOR: | EA | 8 |
| 93 | 41 | PADZZ | 5999-00-937-9356 | SMB540407 | 80063 | PAD, TRANSISTOR: | EA | 9 |
| 93 | 42 | PADZZ | 5999-00-356-3974 | SMB686574 | 80063 | PAD, TRANSISTOR: | EA | 9 |
| 93 | 43 | PADZZ | | CK05BX221M | 81349 | CAPACITOR, FIXED: | EA | 1 |
| 93 | 44 | PADZZ | | CK06BX222M | 81349 | CAPACITOR, FIXED: | EA | 1 |
| 93 | 45 | PADZZ | | SMB540658-5 | 80063 | COIL, RADIO FREQUENCY: | EA | 2 |
| 93 | 46 | PADZZ | 5961-00-054-0046 | JAN2N1711 | 81350 | TRANSISTOR: | EA | 2 |
| 93 | 46A | PADZZ | 5999-00-937-9354 | SMB540406 | 80063 | PAD, TRANSISTOR: | EA | 2 |
| 93 | 47 | PADZZ | | SMB540341-1 | 80063 | CAPACITOR, FIXED: | EA | 4 |
| 93 | 48 | PADZZ | | SMB540452-1 | 80063 | CONNECTOR, PLUG: | EA | 1 |
| 93 | 49 | PADZZ | 6240-00-731-5071 | SMB540471 | 80063 | LAMP, NEON: | EA | 2 |
| 93 | 50 | PADZZ | 5950-00-490-5226 | SMC610340 | 80063 | TRANSFORMER, SWEEP: | EA | 1 |
| 93 | 51 | PADZZ | 5910-00-113-5276 | CK05BX471K | 81349 | CAPCITOR, FIXED: | EA | 1 |
| 93 | 52 | PADZZ | 5961-00-087-6047 | JAN1N645 | 81350 | SEMICONDUCTOR DEVICE, DIODE: | EA | 2 |
| 93 | 53 | PADZZ | | SMB540584-3 | 80063 | TRANSFORMER, PULSE: | EA | 1 |
| 93 | 54 | PADZZ | 5910-00-904-9164 | SMB540363-2 | 80063 | CAPACITOR, FIXED: | EA | 1 |
| 93 | 55 | PADZZ | | SMB540341-2 | 80063 | CAPACITOR, FIXED: | EA | 1 |
| 93 | 56 | PADZZ | 5910-00-010-8666 | CK05BX102M | 81349 | CAPACITOR, FIXED: | EA | 3 |
| 93 | 57 | PADZZ | 5910-00-495-0042 | CSR13G105ML | 81349 | CAPACITRO, FIXED: | EA | 1 |
| 93 | 58 | PADZZ | | SMB601400 | 80063 | TRANSISTOR: | EA | 1 |
| 93 | 59 | PADZZ | 5910-00-010-8718 | CK06BX103M | 81349 | CAPACITOR, FIXED: | EA | 1 |
| 93 | 60 | XDDZZ | | SMD686280 | 80063 | PRINTED WIRING BOARD: | EA | 1 |
| 93 | 61 | PADZZ | 5910-00-832-4533 | SMB540361 | 80063 | CAPACITOR, FIXED: | EA | 1 |
| 93 | 62 | PADZZ | 5840-00-937-9091 | SMC540711 | 80063 | DELAY LINE: | EA | 1 |
| 93 | 63 | PADZZ | 5945-00-832-4825 | SMB540420 | 80063 | RELAY, ARMATURE: | EA | 1 |
| 93 | 64 | PADZZ | 5910-00-144-4383 | CSR13F226ML | 81349 | CAPACITOR, FIXED: | EA | 2 |
| 93 | 65 | PADZZ | 5910-00-144-4381 | CSR13F685KL | 81349 | CAPACITOR, FIXED: | EA | 7 |
| 93 | 66 | PADZZ | 5910-00-192-7180 | CSR13C396KL | 81349 | CAPACITOR, FIXED: | EA | 1 |
| 93 | 67 | PADZZ | 5961-00-556-2091 | JAN1N270 | 81350 | SEMICONDUCTOR DEVICE, DIODE: | EA | 5 |
| 93 | 68 | PADZZ | 5910-00-113-5445 | CK05BX101K | 81349 | CAPACITOR, FIXED: | EA | 1 |
| 93 | 69 | PADZZ | | SMB540452-2 | 80063 | CONNECTOR, PLUG: | EA | 1 |

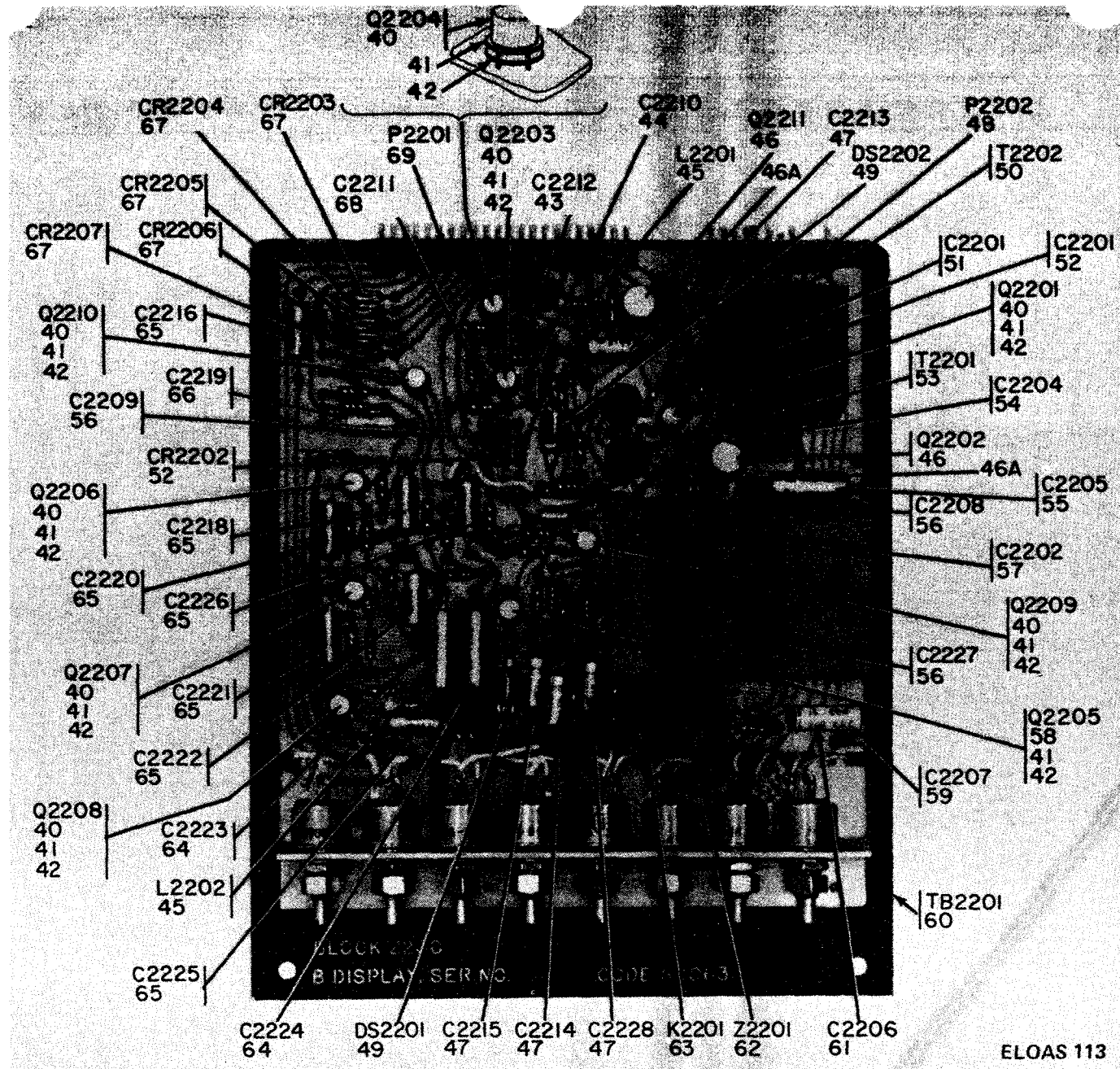

Figure 93. B-Display Assembly (Block 2200) (Sheet 2 of 2).

| SECTION II. REPAIR PARTS LIST (CONTINUED) | | | | TM11-5840-298-34P-2 | | | | | |
|---|------|----------|------------------|---------------------|-------------|--------------------------------|------|------|--|
| (1) | (2) | (3) | (4) | (5) | (6) | | (7) | (8) | |
| ILLUSTRATION | SMR | NATIONAL | PART | FSCM | DESCRIPTION | USABLE ON | UNIT | QTY | |
| (A) | (B) | STOCK | NUMBER | | | CODE | OF | INC | |
| FIG | ITEM | NUMBER | | | | | MEAS | IN | |
| NO | NO | | | | | | | UNIT | |
| GROUP: 0203 | | | | | | | | | |
| POWER CONVERTER (BLOCK 2300) | | | | | | | | | |
| 94 | 1 | XDHZZ | 5305-00-770-2533 | MS51959-13 | 96906 | SCREW, MACHINE: | EA | 2 | |
| 94 | 2 | PAHZZ | | MS24693C25 | 96906 | SCREW, MACHINE: | EA | 7 | |
| 94 | 3 | XDHZZ | 5905-00-764-2966 | MS51959-2 | 96906 | SCREW, MACHINE: | EA | 3 | |
| 94 | 4 | XDDZZ | | SMD867348 | 80063 | CHASSIS, POWER CONVERTER: | EA | 1 | |
| 94 | 5 | XDHZZ | 5305-00-054-5649 | MS51957-15 | 96906 | SCREW, MACHINE: | EA | 1 | |
| 94 | 6 | XDHZZ | 5310-00-934-9748 | MS35649-244 | 96906 | NUT, PLAIN, HEXAGON: | EA | 1 | |
| 94 | 7 | PAHZZ | 5310-00-933-8118 | MS35338-135 | 96906 | WASHER, LOCK: | EA | 1 | |
| 94 | 8 | XDHZZ | | SMB541017 | 80063 | TERMINAL, LUG: | EA | 1 | |
| 95 | 1 | PAHZZ | 5935-00-832-4901 | SMB545004-1 | 80063 | CONNECTOR, RECEPTACLE: | EA | 1 | |
| 95 | 2 | PAHZZ | 5305-00-054-5648 | MS51957-14 | 96906 | SCREW, MACHINE: | EA | 4 | |
| 95 | 3 | PAHZZ | 5310-00-933-8118 | MS35338-135 | 96906 | WASHER, LOCK: | EA | 2 | |
| 95 | 4 | PAHZZ | 5310-00-595-6211 | MS15795-803 | 96906 | WASHER, FLAT: | EA | 5 | |
| 95 | 5 | PAHZZ | 5950-00-832-4883 | SMD540715 | 80063 | TRANSFORMER: | EA | 1 | |
| 95 | 6 | XDHZZ | 5940-00-682-2477 | SMB540517-1 | 80063 | TERMINAL, LUG: | EA | 3 | |
| 95 | 7 | XDHZZ | | SMB540947-1 | 80063 | NUT, HEXAGON: | EA | 1 | |
| 95 | 8 | XDHZZ | 5305-00-054-5650 | MS51957-16 | 96906 | SCREW, MACHINE: | EA | 1 | |
| 95 | 9 | PAHZZ | 5305-00-054-5642 | MS51957-8 | 96906 | SCREW, MACHINE: | EA | 6 | |
| 95 | 10 | PAHZZ | 5310-00-595-6761 | MS15795-802 | 96906 | WASHER, FLAT: | EA | 6 | |
| 95 | 11 | PAHZZ | 5310-00-928-2690 | MS35338-134 | 96906 | WASHER, LOCK: | EA | 6 | |
| 95 | 12 | PAHZZ | 5310-00-938-2013 | MS35649-224 | 96906 | NUT, PLAIN, HEXAGON: | EA | 6 | |
| 95 | 13 | PAHZZ | 5961-00-937-8948 | SMB540651-1 | 80063 | DIODE ASSEMBLY, SINGLE PHASE: | EA | 2 | |
| 95 | 14 | PAHZZ | 5840-00-937-8949 | SMB540651-2 | 80063 | DIODE ASSEMBLY, SINGLE PHASE: | EA | 1 | |
| 95 | 15 | XDHHZ | | SMD867382 | 80063 | ELECTRONIC COMPONENT ASSEMBLY: | EA | 1 | |
| 95 | 16 | XDHZZ | 5325-00-937-9503 | SMB540413 | 80063 | EYELET, METALLIC: | EA | 11 | |
| 95 | 17 | PAHZZ | 5910-00-144-4383 | CSR13F226ML | 81349 | CAPACITOR, FIXED: | EA | 4 | |
| 95 | 18 | PAHZZ | | RTH22ES331K | 81349 | RESISTOR, VARIABLE: | EA | 1 | |
| 95 | 19 | PAHZZ | | RJ50FP500 | 81349 | RESISTOR, VARIABLE: | EA | 1 | |
| 95 | 20 | PAHZZ | 5905-00-110-7620 | RCR07G102JS | 81349 | RESISTOR, FIXED: | EA | 1 | |
| 95 | 21 | PAHZZ | 5961-00-847-5246 | JAN1N746A | 81349 | SEMICONDUCTOR DEVICE, DIODE: | EA | 1 | |
| 95 | 22 | PAHZZ | 5961-00-669-6884 | JAN1N277 | 81349 | SEMICONDUCTOR DEVICE, DIODE: | EA | 1 | |
| 95 | 23 | XDHZZ | | SMD867381 | 80063 | PRINTED WIRING BOARD: | EA | 1 | |
| 95 | 24 | PAHZZ | | SMB540341-2 | 80063 | CAPACITOR, FIXED: | EA | 1 | |
| 95 | 25 | PAHZZ | 5905-00-256-0412 | RC42GF181J | 81349 | RESISTOR, FIXED: | EA | 2 | |

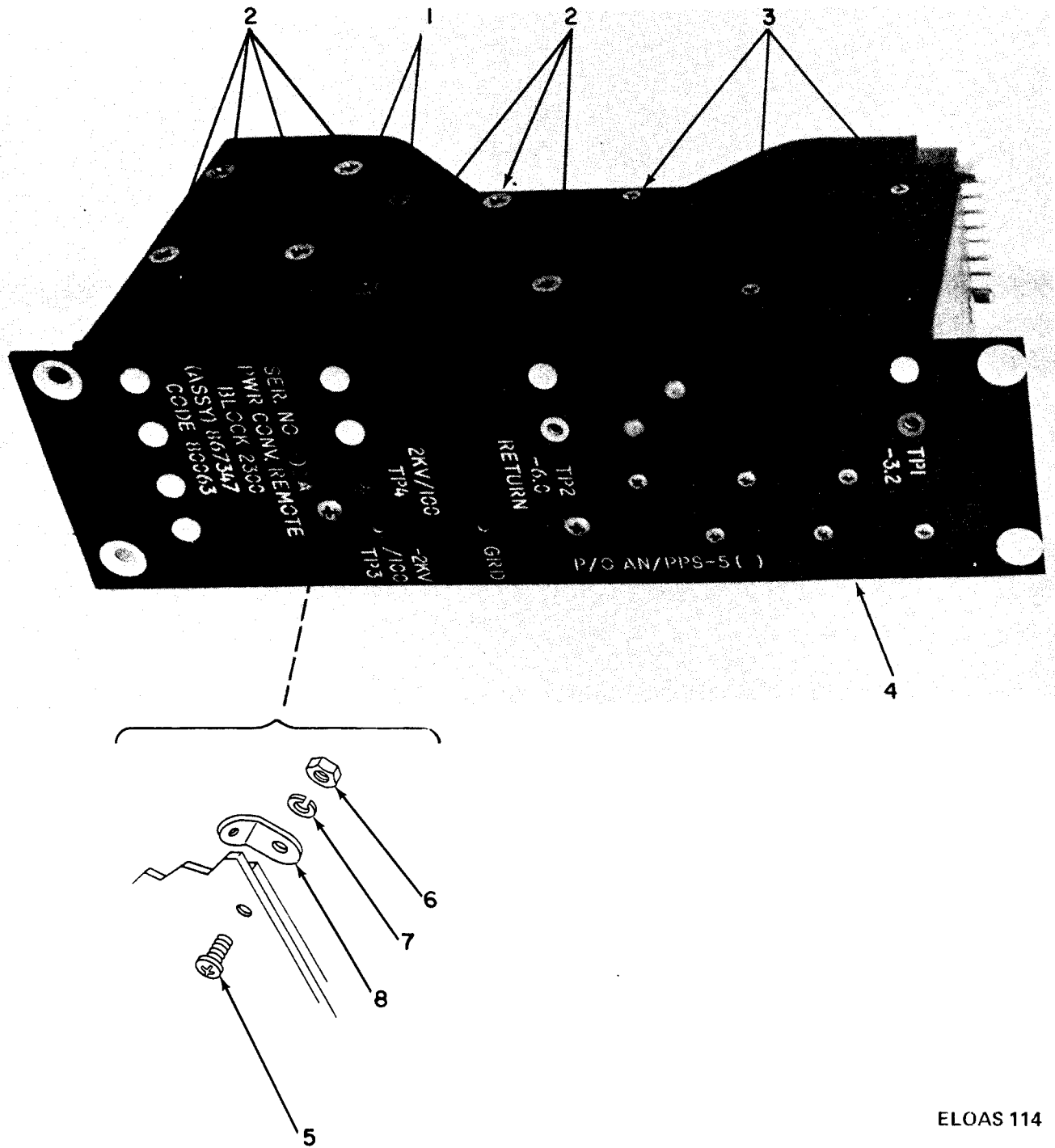

Figure 94. Power Converter (Block 2300).

ELOAS 114

| SECTION II. REPAIR PARTS LIST (CONTINUED) | | | | TM11-5840-298-34P-2 | | | |
|---|------|----------|------------------|---------------------|-------------------|--|------|
| (1) | (2) | (3) | (4) | (5) | (6) | (7) | (8) |
| ILLUSTRATION | SMR | NATIONAL | PART | FSCM | DESCRIPTION | USABLE ON | UNIT |
| (A) | (B) | STOCK | NUMBER | | | CODE | OF |
| FIG | ITEM | NUMBER | | | | | MEAS |
| NO | NO | | | | | | IN |
| | | | | | | | UNIT |
| 95 | 26 | PAHZZ | SMB540358 | 80063 | CAPACITOR, FIXED: | | EA 1 |
| 96 | 1 | XDHZZ | 5340-00-038-2651 | SMB540972 | 80063 | POST, ELECTRICAL-MECHANICAL: | EA 3 |
| 96 | 2 | PAHZZ | 5305-00-054-5638 | MS51957-4 | 96906 | SCREW, MACHINE: | EA 3 |
| 96 | 3 | PAHZZ | 5310-00-928-2690 | MS35338-134 | 96906 | WASHER, LOCK: | EA 3 |
| 96 | 4 | PAHZZ | 5310-00-595-6761 | MS15795-802 | 96906 | WASHER, FLAT: | EA 3 |
| 96 | 5 | PAHZZ | | SMD867500 | 80063 | TRANSFORMER, POWER: | EA 1 |
| 96 | 6 | XDHZZ | 5340-00-091-1664 | SMB540971 | 80063 | POST, ELECTRICAL-MECHANICAL EQUIPMENT: | EA 1 |
| 96 | 7 | XDHZZ | 5340-00-255-0444 | SMB540970 | 80063 | POST, ELECTRICAL-MECHANICAL: | EA 1 |
| 96 | 8 | PAHZZ | 5910-00-686-6428 | SMB540360 | 80063 | CAPACITOR, FIXED: | EA 2 |
| 96 | 9 | PAHZZ | 5961-00-937-9510 | SMB540655 | 80063 | SEMICONDUCTOR DEVICE, DIODE: | EA 2 |
| 96 | 10 | PAHZZ | 5905-00-937-9664 | SMB540663-5 | 80063 | RESISTOR, FIXED: | EA 2 |
| 96 | 11 | PAHZZ | | M39014-01-1496 | 81349 | CAPACITOR, FIXED: | EA 1 |
| 96 | 12 | PAHZZ | | M39014-02-1415 | 81349 | CAPACITOR, FIXED: | EA 1 |
| 93 | 13 | PAHZZ | 5905-00-104-8331 | RC20GF304J | 81349 | RESISTOR, FIXED: | EA 2 |
| 96 | 14 | PAHZZ | | M39014-02-1310 | 81349 | CAPACITOR, FIXED: | EA 1 |
| 96 | 15 | PAHZZ | | CL21BE401UP3 | 81349 | CAPACITOR, FIXED: | EA 2 |
| 96 | 16 | XDHHZ | | SMC867489 | 80063 | TRANSISTOR ASSEMBLY: | EA 1 |
| 96 | 17 | PAHZZ | | SMC867490 | 80063 | TRANSISTOR: | EA 2 |
| 96 | 18 | PAHZZ | 5310-00-595-6772 | MS15795-808 | 96906 | WASHER, FLAT: | EA 2 |
| 96 | 19 | PAHZZ | 5310-00-933-8120 | MS35338-138 | 96906 | WASHER, LOCK: | EA 2 |
| 96 | 20 | PAHZZ | | MS35650-304 | 96906 | NUT, PLAIN, HEXAGON: | EA 2 |
| 96 | 21 | PAHZZ | | SMB867509-1 | 80063 | TRANSISTOR: | EA 1 |
| 96 | 22 | PAHZZ | | SMB540816 | 80063 | WASHER, NONMETALLIC: | EA 1 |
| 96 | 23 | XDHZZ | | SMB540868 | 80063 | TERMINAL, STUD: | EA 1 |
| 96 | 24 | PAHZZ | 5961-00-821-8977 | JAN2N1039 | 81349 | TRANSISTOR: | EA 1 |
| 96 | 25 | XDHZZ | | SMB540424 | 80063 | HEATSINK: | EA 1 |
| 96 | 26 | XDHZZ | | SMD867488 | 80063 | PLATE, ELECTRICAL EQUIPMENT: | EA 1 |

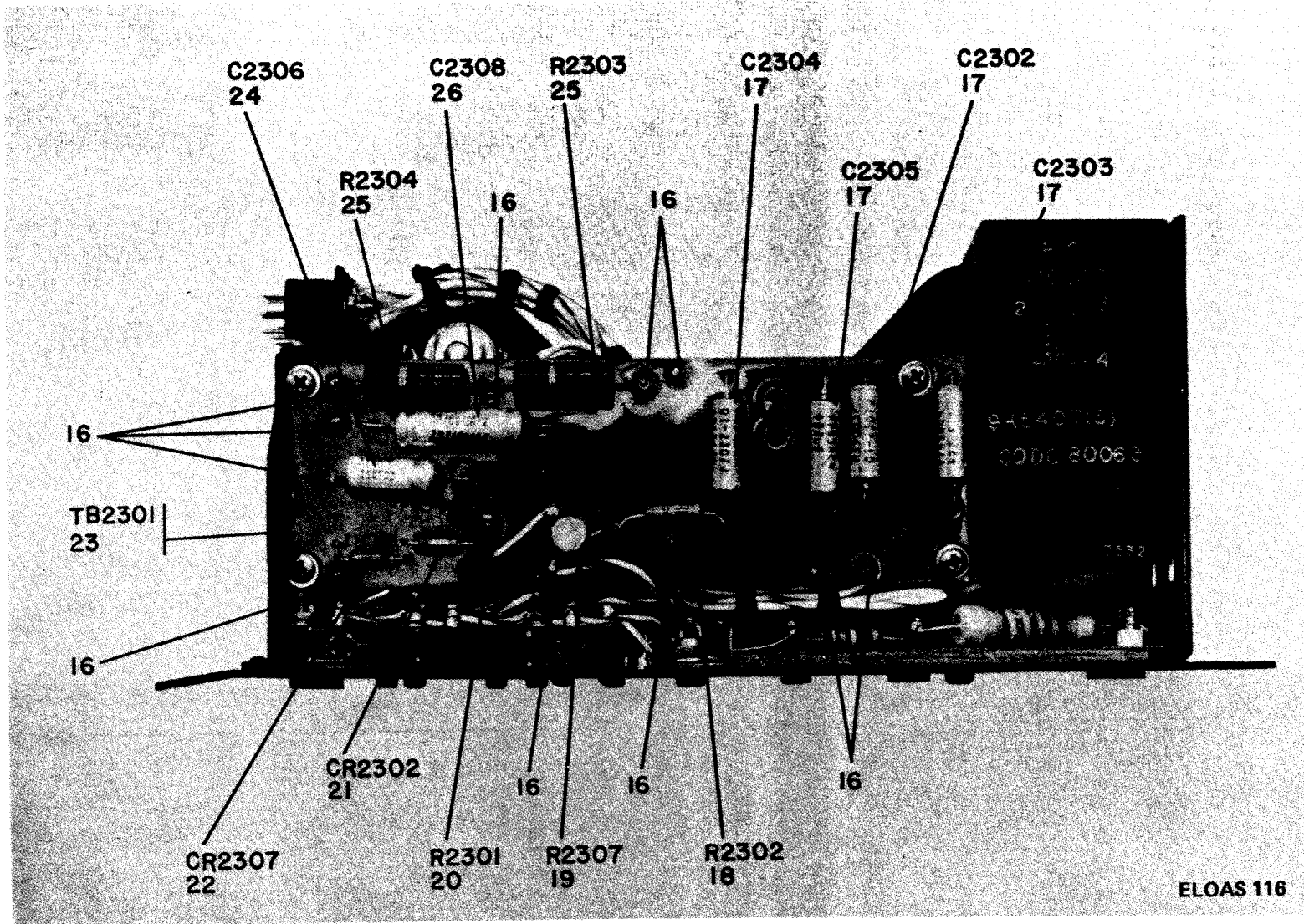

Figure 95. Power Converter (Block 2300), right side view (Sheet 1 of 2).

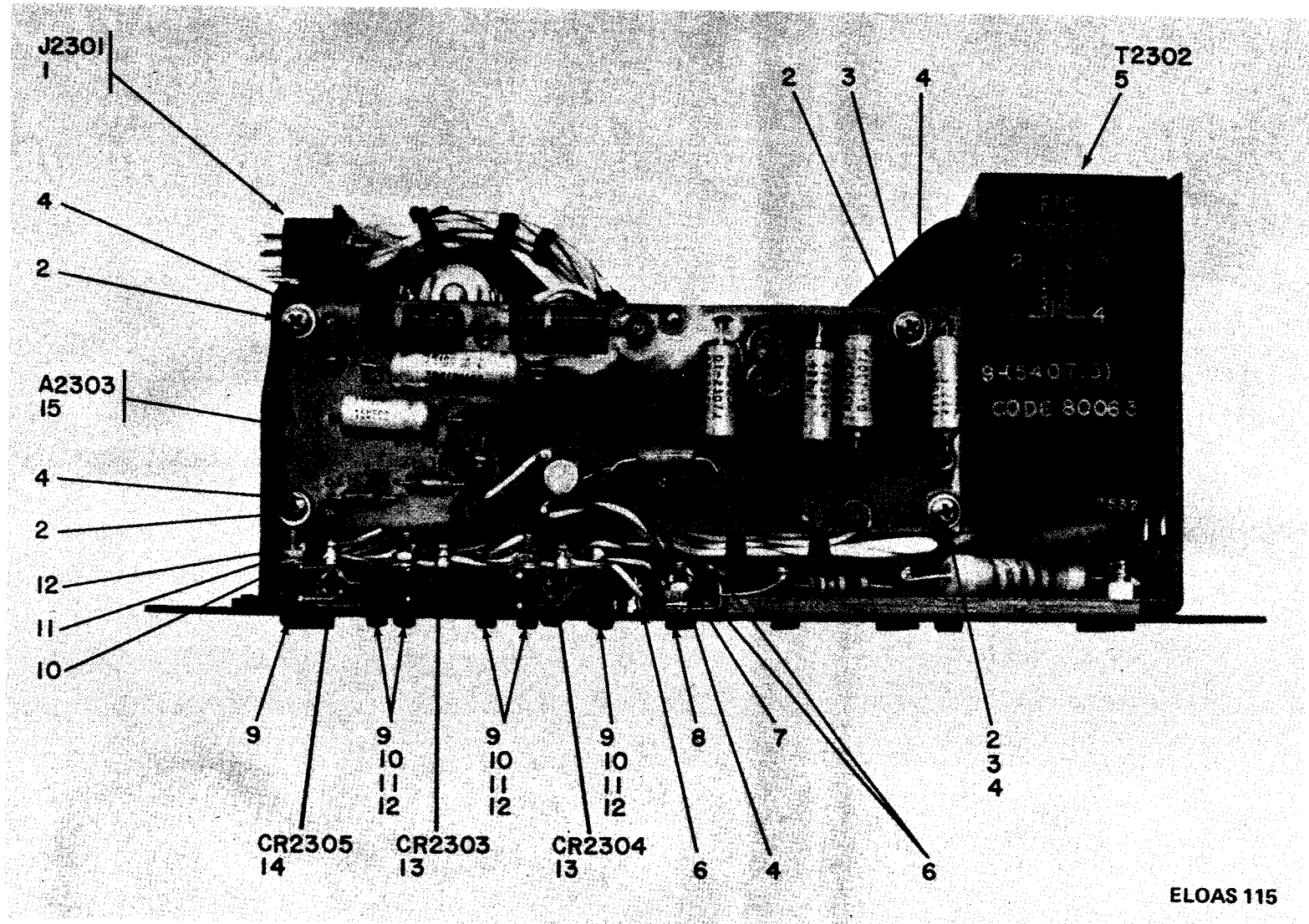

Figure 95. Power Converter (Block 2300), right side view (Sheet 2 of 2).

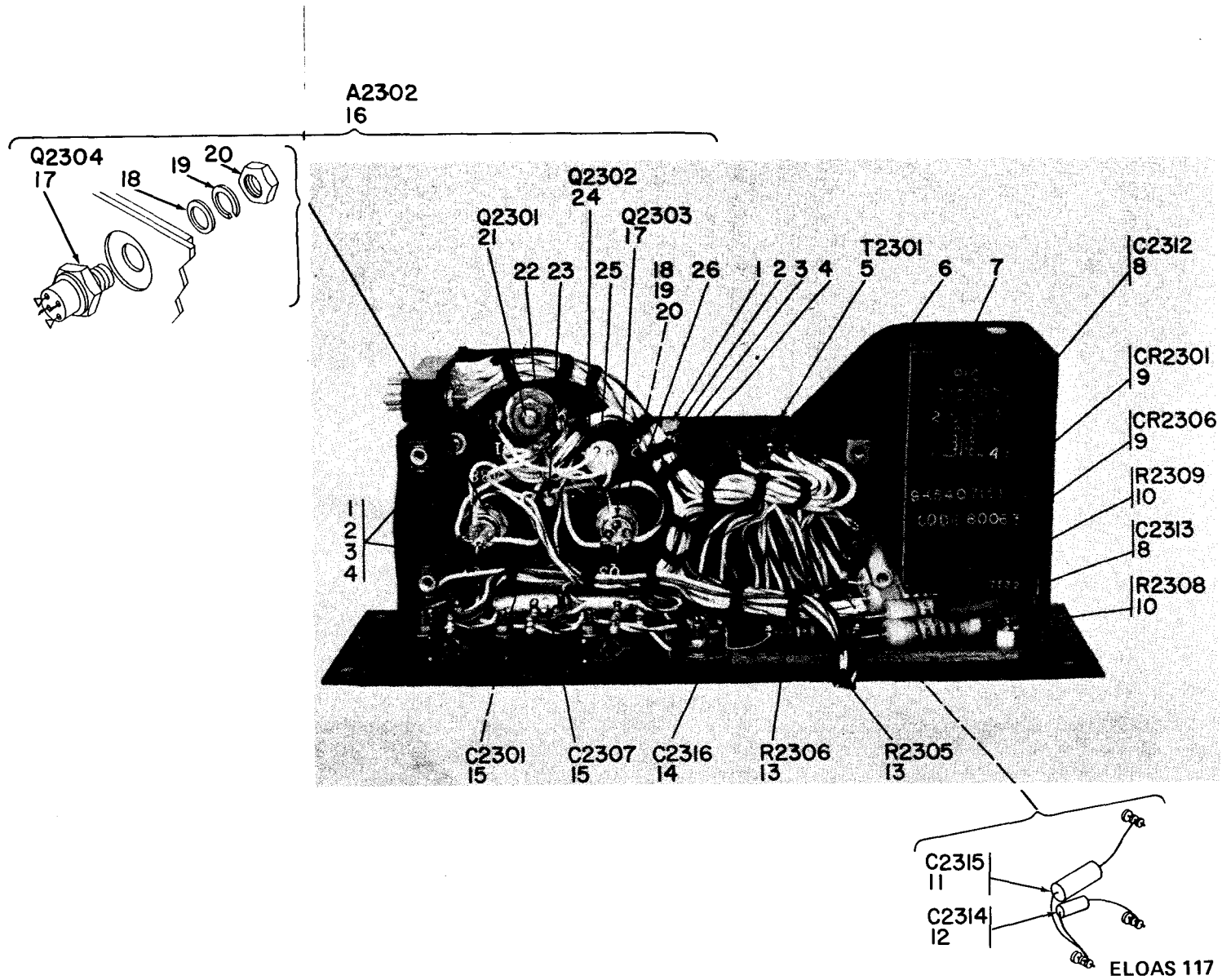
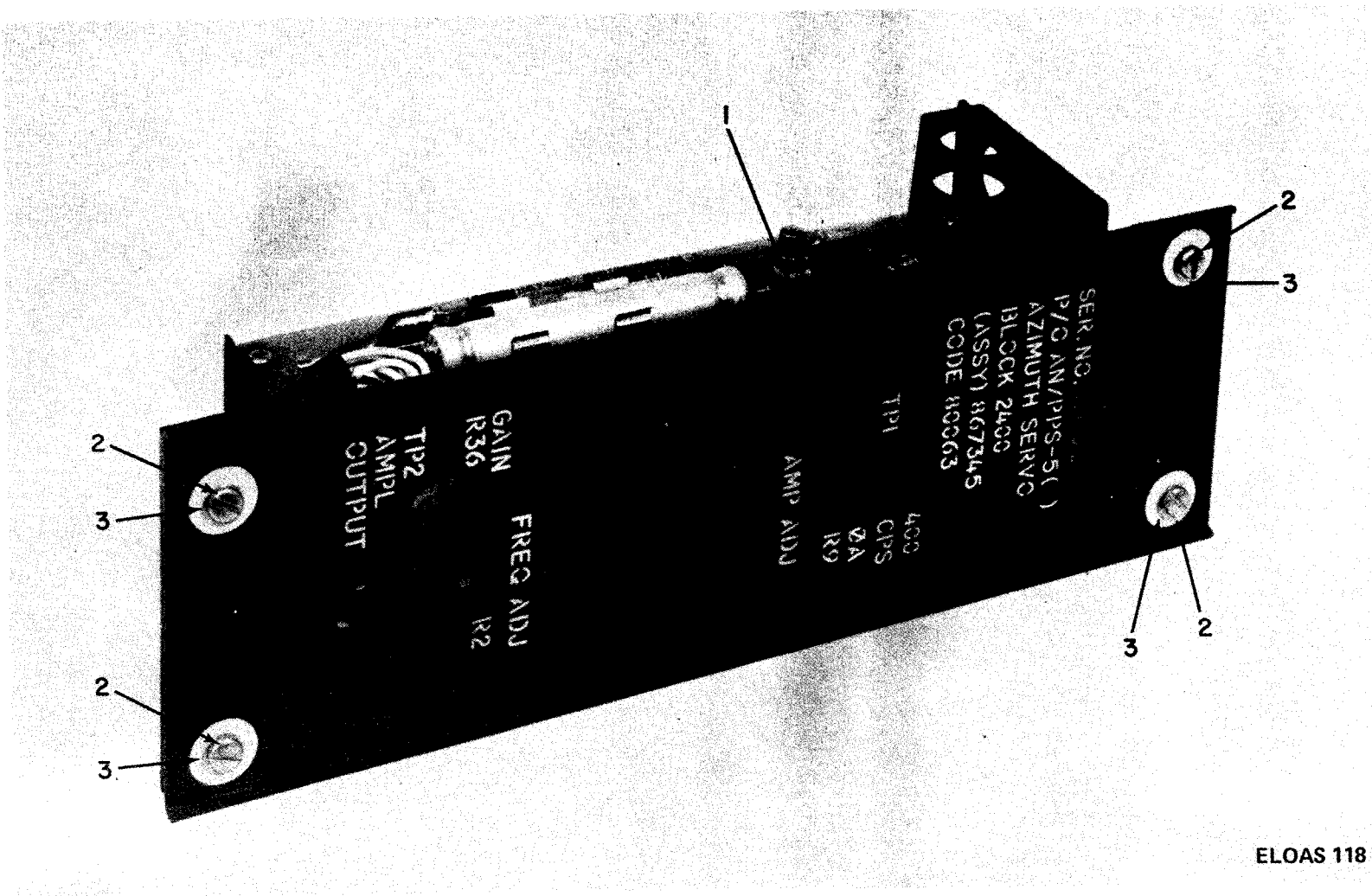

Figure 96. Power Converter (Block 2300), right side view with A2303 removed.

| SECTION II. REPAIR PARTS LIST (CONTINUED) | | | | TM11-5840-298-34P-2 | | | (7) | (8) |
|---|------|----------|------------------|---------------------|--------------------------------|----------------------------------|------|------|
| (1) | (2) | (3) | (4) | (5) | (6) | | (7) | (8) |
| ILLUSTRATION | SMR | NATIONAL | PART | FSCM | DESCRIPTION | | UNIT | QTY |
| (A) | (B) | STOCK | NUMBER | | | | OF | IN |
| FIG | ITEM | NUMBER | | | | USABLE ON | MEAS | UNIT |
| NO | NO | | | | | CODE | | |
| | | | | | GROUP: 0204 | | | |
| | | | | | AMPLIFIER ASSEMBLY AZIMUTH | | | |
| | | | | | SERVO (BLOCK 2400) | | | |
| 97 | 1 | XDDZZ | SMD867346 | 80063 | CHASSIS, ELECTRICAL EQUIPMENT: | | EA | 1 |
| 97 | 2 | PAHZZ | 5305-00-832-5183 | SMB540614 | 80063 | SCREW, EXTERNALLY RELIEVED BODY: | EA | 4 |
| 97 | 3 | PAHZZ | 5310-00-595-6211 | MS15795-803 | 96906 | WASHER, FLAT: | EA | 4 |
| 98 | 1 | PAFZZ | 5305-00-225-6400 | MS24693PC3 | 96906 | SCREW, MACHINE: | EA | 3 |
| 98 | 2 | PAFZZ | 5305-00-054-5637 | MS51957-3 | 96906 | SCREW, MACHINE: | EA | 4 |
| 98 | 3 | XDHZZ | 5305-00-054-5638 | MS51957-4 | 96906 | SCREW, MACHINE: | EA | 2 |
| 98 | 4 | XDHZZ | 5310-00-928-2690 | MS35338-134 | 96906 | WASHER, LOCK: | EA | 2 |
| 98 | 5 | XDHZZ | 5310-00-043-4708 | NAS620C2 | 80205 | WASHER, FLAT: | EA | 2 |
| 98 | 6 | PAHZZ | 5935-00-937-9447 | SMB600881-2 | 80063 | CONNECTOR, PLUG: | EA | 1 |
| 98 | 7 | XDHZZ | SMB540705 | 80063 | PLATE, RETAINING, CONNECTOR: | | EA | 1 |



ELOAS 118

Figure 97. Amplifier Assembly, Azimuth Servo (Block 2400), left front view.

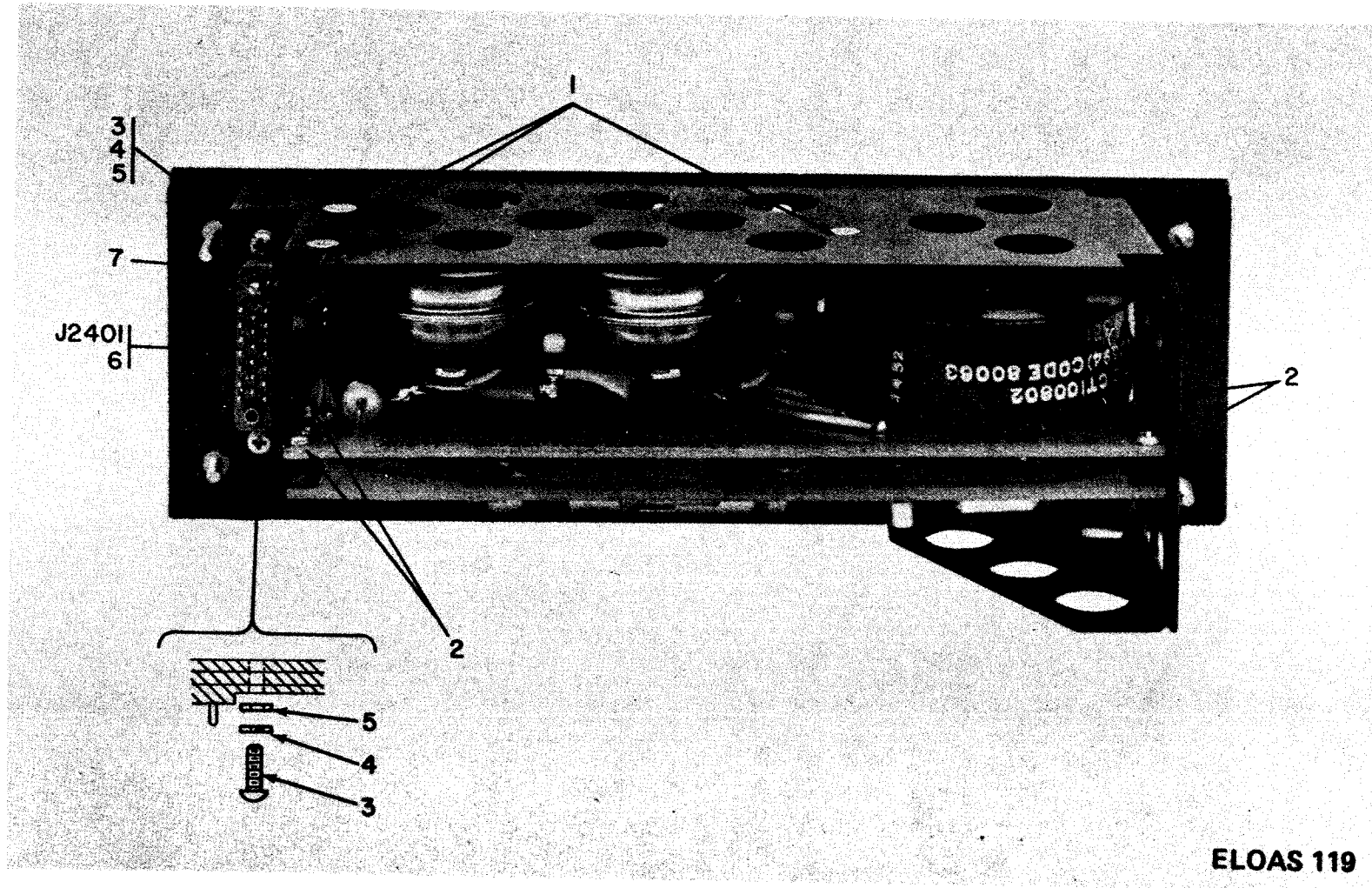

Figure 98. Amplifier Assembly, Azimuth Servo (Block 2400), right rear view.

SECTION II. REPAIR PARTS LIST (CONTINUED)

| (1) ILLUSTRATION | | (2) SMR CODE | (3) NATIONAL STOCK NUMBER | (4) PART NUMBER | (5) FSCM | (6) DESCRIPTION USABLE ON CODE | (7) UNIT OF MEAS | (8) QTY INC IN UNIT |
|---------------------|--------------------|--------------------|------------------------------------|-----------------------|-------------|---|---------------------------|---------------------------------|
| (A) FIG NO. | (B) ITEM NO. | | | | | | | |
| 1 | 1 | PAFDD | | SMD867480 | 80063 | AMPLIFIER SUBASSEMBLY, SERVO: | EA | 1 |
| 99 | 2 | PAFZZ | 5305-00-054-5637 | MS51957-3 | 96906 | SCREW, MACHINE: | EA | 4 |
| 99 | 3 | PAHZZ | | SMB686833 | 80063 | RING, RETAINING: | EA | 4 |
| 99 | 4 | PAFDD | | SMD867351 | 80063 | GENERATOR SUBASSEMBLY, AZIMUTH: | EA | 1 |
| 99 | 5 | PAFDD | | SMD867350 | 80063 | ELECTRONIC COMPONENTS ASSEMBLY: | EA | 1 |

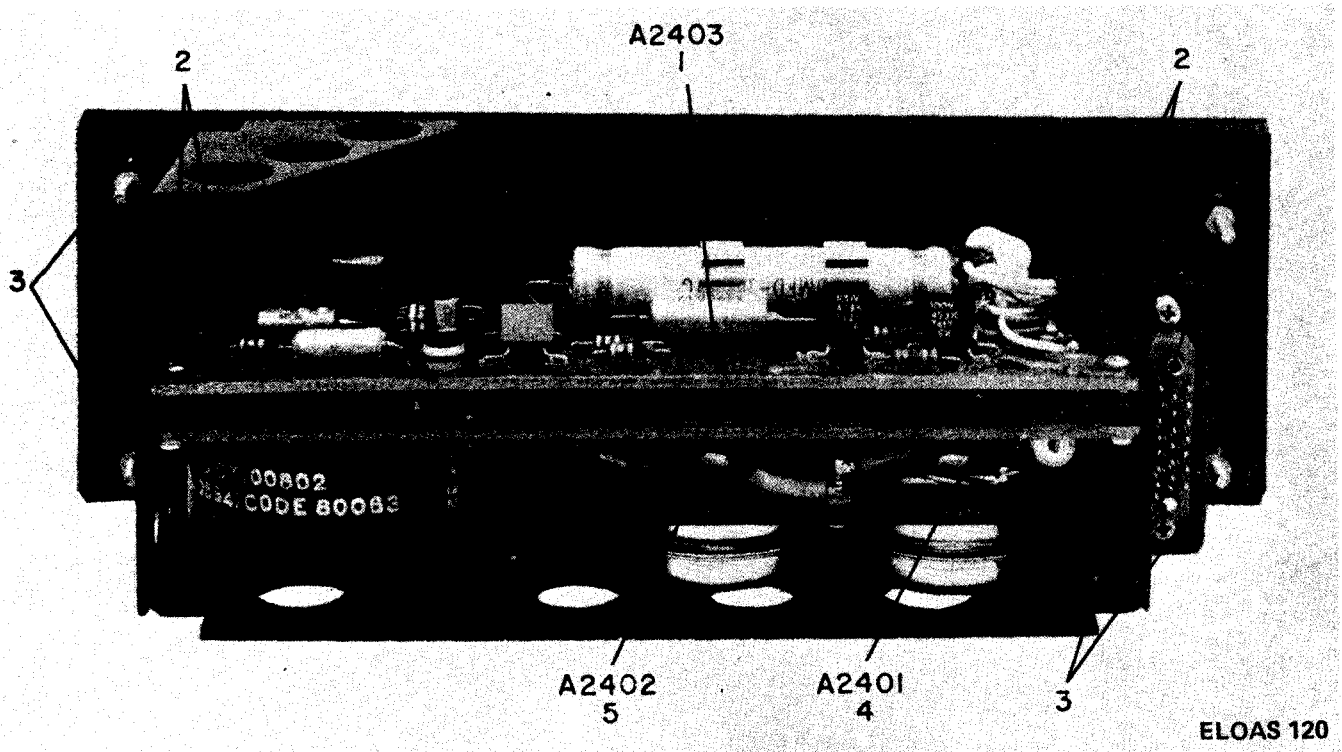
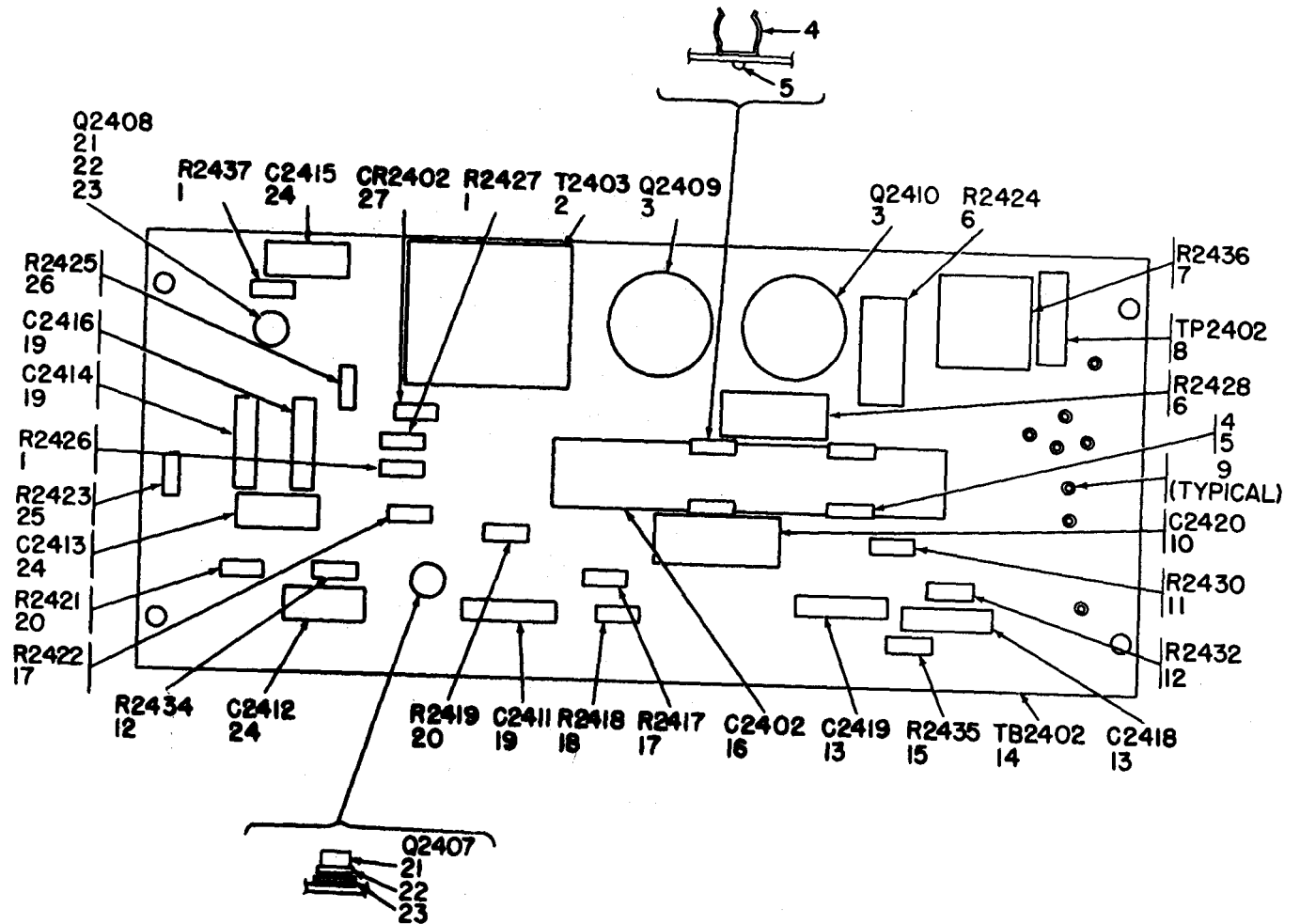

Figure 99. Amplifier Assembly, Azimuth Servo (Block 2400), left rear view.

| SECTION II. REPAIR PARTS LIST (CONTINUED) | | | | TM11-5840-298-34P-2 | | | (7) | (8) |
|---|------|------------------------|--------------|---------------------|------------------------------|-----------|------|------|
| (1) | (2) | (3) | (4) | (5) | (6) | | (7) | (8) |
| ILLUSTRATION | SMR | NATIONAL | PART | FSCM | DESCRIPTION | | UNIT | QTY |
| (A) | (B) | STOCK | NUMBER | | | | OF | INC |
| FIG | ITEM | NUMBER | | | | USABLE ON | MEAS | IN |
| NO | NO | | | | | CODE | | UNIT |
| | | | | | GROUP: 020401 | | | |
| | | | | | AMPLIFIER SUBASSEMBLY, SERVO | | | |
| 100 | 1 | PAHZZ 5905-00-110-7620 | RC07GF102J | 81349 | RESISTOR, FIXED: | | EA | 3 |
| 100 | 2 | PAHZZ | SMC540597 | 80063 | TRANSFORMER, INTERSTAGE: | | EA | 1 |
| 100 | 3 | PAHZZ | SMC540608 | 80063 | TRANSISTOR: | | EA | 2 |
| 100 | 4 | XDHZZ 5340-00-177-4103 | SMB540950 | 80063 | CLIP, COMPONENT: | | EA | 2 |
| 100 | 5 | XDHZZ | MS16535-76 | 96906 | RIVET, TUBULAR: | | EA | 2 |
| 100 | 6 | PAHZZ 5905-00-104-8343 | RC32GF100J | 81349 | RESISTOR, FIXED: | | EA | 2 |
| 100 | 7 | PAHZZ 5905-00-951-4551 | SMC540419-3 | 80063 | RESISTOR, VARIABLE: | | EA | 1 |
| 100 | 8 | PAHZZ | SMB540411 | 80063 | JACK, TIP: | | EA | 1 |
| 100 | 9 | PAHZZ 5940-00-913-8093 | MS17121-5 | 96906 | TERMINAL, LUG: | | EA | 8 |
| 100 | 10 | PAHZZ 5910-00-144-4383 | CSR13F226ML | 81349 | CAPACITOR, FIXED: | | EA | 1 |
| 100 | 11 | PAHZZ 5905-00-135-3973 | RC07GF221J | 81349 | RESISTOR, FIXED: | | EA | 1 |
| 100 | 12 | PAHZZ 5905-00-105-7764 | RC07GF222J | 81349 | RESISTOR, FIXED: | | EA | 2 |
| 100 | 13 | PAHZZ 5910-00-904-9164 | SMB540363-2 | 80063 | CAPACITOR, FIXED: | | EA | 2 |
| 100 | 14 | XDHZZ | SMD867445 | 80063 | PRINTED WIRING BOARD: | | EA | 1 |
| 100 | 15 | PAHZZ 5905-00-126-6683 | RC07GF332J | 81349 | RESISTOR, FIXED: | | EA | 1 |
| 100 | 16 | PAHZZ | CL21BE401UP3 | 81349 | CAPACITOR, FIXED: | | EA | 1 |
| 100 | 17 | PAHZZ 5905-00-116-8556 | RC07GF223J | 81349 | RESISTOR, FIXED: | | EA | 2 |
| 100 | 18 | PAHZZ 5905-00-110-0388 | RC07GF104J | 81349 | RESISTOR, FIXED: | | EA | 1 |
| 100 | 19 | PAHZZ 5910-00-952-2997 | SMB540363-1 | 80063 | CAPACITOR, FIXED: | | EA | 3 |
| 100 | 20 | PAHZZ 5905-00-106-1278 | RC07GF123J | 81349 | RESISTOR, FIXED: | | EA | 2 |
| 100 | 21 | PAHZZ 5961-00-904-1885 | JAN2N910 | 81350 | TRANSISTOR: | | EA | 2 |
| 100 | 22 | PAHZZ 5999-00-937-9356 | SMB540407 | 80063 | PAD, TRANSISTOR: | | EA | 2 |
| 100 | 23 | PAHZZ 5999-00-356-3954 | SMB686574 | 80063 | PAD, TRANSISTOR: | | EA | 2 |
| 100 | 24 | PAHZZ 5910-00-144-4381 | CSR13F685ML | 81349 | CAPACITOR, FIXED: | | EA | 3 |
| 100 | 25 | PAHZZ 5905-00-141-0717 | RC07GF473J | 81349 | RESISTOR, FIXED: | | EA | 1 |
| 100 | 26 | PAHZZ 5905-00-131-1255 | RC07GF122J | 81349 | RESISTOR, FIXED: | | EA | 1 |
| 100 | 27 | PAHZZ | SMB540371 | 80063 | SEMICONDUCTOR DEVICE, DIODE: | | EA | 1 |



ELOAS 121

Figure 100. Amplifier Subassembly, Servo.

SECTION II. REPAIR PARTS LIST (CONTINUED)

| (1) ILLUSTRATION | | (2) SMR CODE | (3) NATIONAL STOCK NUMBER | (4) PART NUMBER | (5) FSCM | (6) DESCRIPTION | (7) UNIT OF MEAS | (8) QTY INC IN UNIT |
|---------------------|--------------------|--------------------|------------------------------------|-----------------------|-------------|--|---------------------------|---------------------------------|
| (A) FIG NO. | (B) ITEM NO. | | | | | USABLE CN CODE | | |
| | | | | | | GROUP: 020402 ELECTRONIC COMPONENT ASSEMBLY | | |
| 101 | 1 | PAHZZ | 5905-00-114-5381 | RCR20G180JS | 81349 | RESISTOR, FIXED: | EA | 1 |
| 101 | 2 | PAHZZ | 5905-00-110-7620 | RC07GF102J | 81349 | RESISTOR, FIXED: | EA | 2 |
| 101 | 3 | PAHZZ | 5905-00-111-4852 | RCR20G2R7JS | 81349 | RESISTOR, FIXED: | EA | 1 |

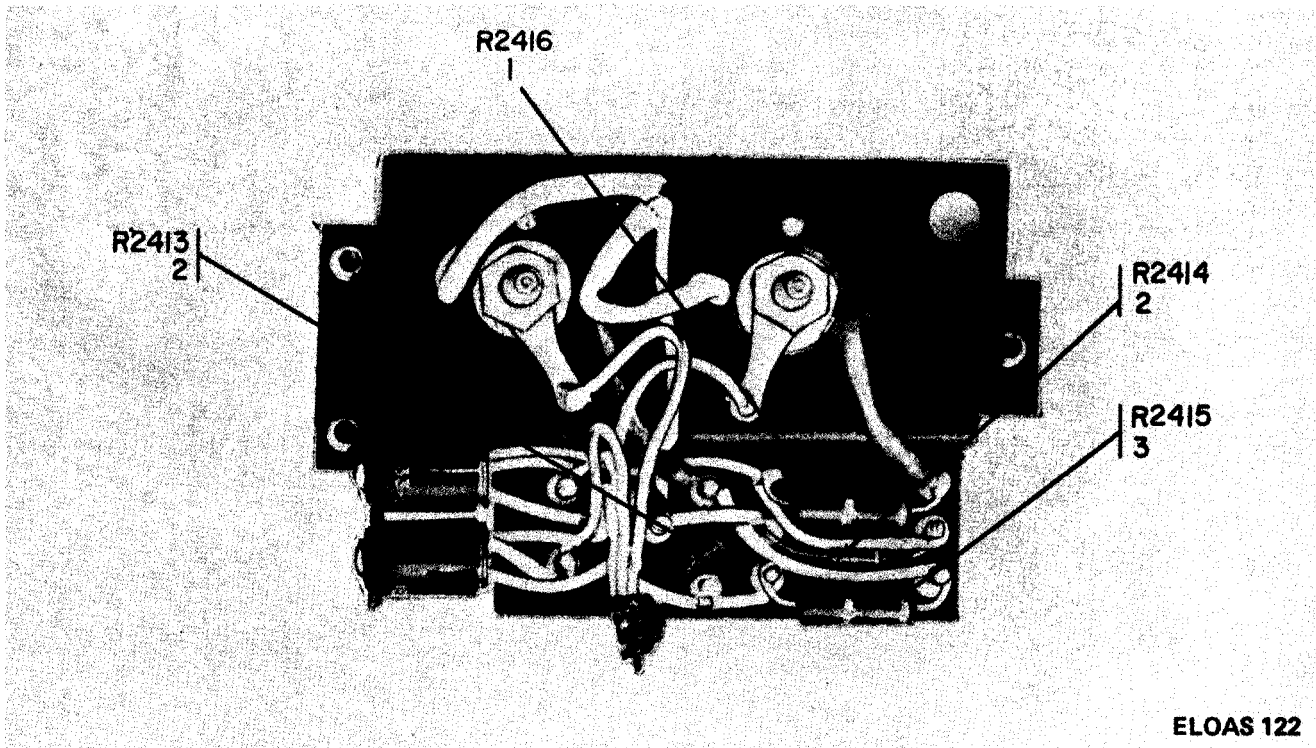

ELOAS 122

Figure 101. Electronic Component Assembly, top view.

SECTION II. REPAIR PARTS LIST (CONTINUED)

| (1) ILLUSTRATION | | (2) SMR CODE | (3) NATIONAL STOCK NUMBER | (4) PART NUMBER | (5) FSCM | (6) DESCRIPTION | (7) UNIT OF MEAS | (8) QTY INC IN UNIT |
|---------------------|--------------------|--------------------|------------------------------------|-----------------------|-------------|----------------------|---------------------------|---------------------------------|
| (A) FIG NO. | (B) ITEM NO. | | | | | | | |
| 102 | 1 | XDHHZ | | SMC867479 | 80063 | BRACKET ASSEMBLY: | EA | 1 |
| 102 | 2 | XDHZZ | | SMC867447 | 80063 | BRACKET: | EA | 1 |
| 102 | 3 | PAHZZ | | SMB540689-1 | 80063 | TERMINAL, STUD: | EA | 17 |
| 102 | 4 | XDHZZ | | SMC540534-3 | 80063 | NUT, PLAIN, CLINCH: | EA | 3 |
| 102 | 5 | PAHZZ | | SMB540816 | 80063 | WASHER, NONMETALLIC: | EA | 2 |
| 102 | 6 | PAHZZ | 5961-00-937-9872 | SMB545051 | 80063 | TRANSISTOR: | EA | 2 |
| 102 | 7 | PAHZZ | | SMC867513 | 80063 | TRANSISTOR: | EA | 2 |
| 102 | 8 | XDHZZ | | SMB540424 | 80063 | HEATSINK: | EA | 2 |
| 102 | 9 | XDHZZ | | MS51957-12 | 96906 | SCREW, MACHINE: | EA | 2 |

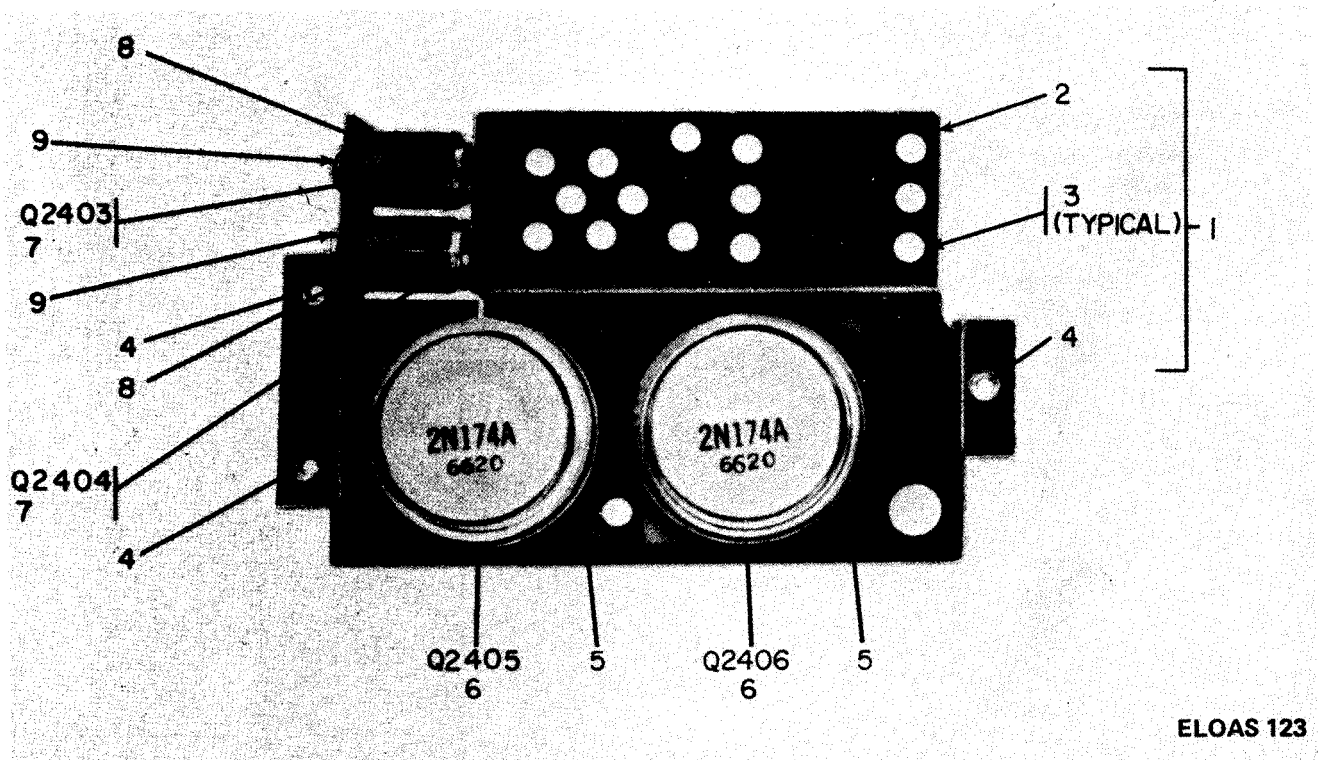

Figure 102. Electronic Component Assembly, bottom view.

| SECTION II. REPAIR PARTS LIST (CONTINUED) | | | | TM11-5840-298-34P-2 | | | | | |
|---|------|------------------------|-------------|---------------------|------------------------------|-----------|------|------|--|
| (1) | (2) | (3) | (4) | (5) | (6) | | (7) | (8) | |
| ILLUSTRATION | SMR | NATIONAL | PART | FSCM | DESCRIPTION | USABLE ON | UNIT | QTY | |
| (A) | (B) | STOCK | NUMBER | | | CODE | OF | INC | |
| FIG | ITEM | NUMBER | | | | | MEAS | IN | |
| NO | NO | | | | | | | UNIT | |
| GROUP: 020403 GENERATOR SUBASSEMBLY, AZIMUTH | | | | | | | | | |
| 103 | 1 | PAHZZ 5905-00-435-1718 | RC07GF241J | 81349 | RESISTOR, FIXED: | | EA | 1 | |
| 103 | 2 | PAHZZ 5910-00-144-4383 | CSR13F226ML | 81349 | CAPACITOR, FIXED: | | EA | 2 | |
| 103 | 3 | PAHZZ 5905-00-119-3505 | RC07GF683J | 81349 | RESISTOR, FIXED: | | EA | 2 | |
| 103 | 4 | PAHZZ 5905-00-107-0656 | RC07GF100J | 81349 | RESISTOR, FIXED: | | EA | 1 | |
| 103 | 5 | PAHZZ 5910-00-495-0042 | CSR13G105ML | 81349 | CAPACITOR, FIXED: | | EA | 2 | |
| 103 | 6 | PAHZZ 5940-00-913-8093 | MS17121-5 | 96906 | TERMINAL, LUG: | | EA | 16 | |
| 103 | 7 | PAHZZ 5905-00-105-7764 | RC07GF222J | 81349 | RESISTOR, FIXED: | | EA | 2 | |
| 103 | 8 | PAHZZ 5905-00-110-7620 | RC07GF102J | 81349 | RESISTOR, FIXED: | | EA | 1 | |
| 103 | 9 | PAHZZ 5905-00-135-3973 | RC07GF221J | 81349 | RESISTOR, FIXED: | | EA | 1 | |
| 103 | 10 | PAHZZ 5961-00-814-9532 | JAN2N2484 | 81350 | TRANSISTOR: | | EA | 1 | |
| 103 | 11 | PAHZZ 5999-00-937-9356 | SMB540407 | 80063 | PAD, TRANSISTOR: | | EA | 3 | |
| 103 | 12 | PAHZZ 5999-00-356-3954 | SMB686574 | 80063 | PAD, TRANSISTOR: | | EA | 3 | |
| 103 | 13 | PAHZZ 5905-00-110-7622 | RC07GF682J | 81349 | RESISTOR, FIXED: | | EA | 2 | |
| 103 | 14 | PAHZZ 5905-00-114-5339 | RC07GF154J | 81349 | RESISTOR, FIXED: | | EA | 1 | |
| 103 | 15 | PAHZZ 5910-00-952-2997 | SMB540363-1 | 80063 | CAPACITOR, FIXED: | | EA | 3 | |
| 103 | 16 | PAHZZ 5905-00-762-2541 | SMC540419-2 | 80063 | RESISTOR, VARIABLE: | | EA | 1 | |
| 103 | 17 | PAHZZ 5905-00-118-4559 | RC07GF333J | 81349 | RESISTOR, FIXED: | | EA | 1 | |
| 103 | 18 | PAHZZ 5910-00-144-4381 | CSR13F685ML | 81349 | CAPACITOR, FIXED: | | EA | 1 | |
| 103 | 19 | PAHZZ | SMC540597 | 80063 | TRANSFORMER, INTERSTAGE: | | EA | 1 | |
| 103 | 20 | PAHZZ 5910-00-189-3178 | CSR13G104ML | 81349 | CAPACITOR, FIXED: | | EA | 1 | |
| 103 | 21 | PAHZZ | SMC540419-4 | 80063 | RESISTOR, VARIABLE: | | EA | 1 | |
| 103 | 22 | PAHZZ | SMB540411 | 80063 | JACK, TIP: | | EA | 1 | |
| 103 | 23 | PAHZZ 5950-00-937-9466 | SMC540594 | 80063 | TRANSFORMER, AUDIO OUTPUT: | | EA | 1 | |
| 103 | 24 | XDHZZ | SMD867424 | 80063 | PRINTED WIRING BOARD: | | EA | 1 | |
| 103 | 25 | PAHZZ | JAN1N4245 | 81350 | SEMICONDUCTOR DEVICE, DIODE: | | EA | 1 | |
| 103 | 26 | PAHZZ | SMB540341-2 | 80063 | CAPACITOR, FIXED: | | EA | 1 | |
| 103 | 27 | PAHZZ 5961-00-904-1885 | JAN2N910 | 81350 | TRANSISTOR: | | EA | 2 | |

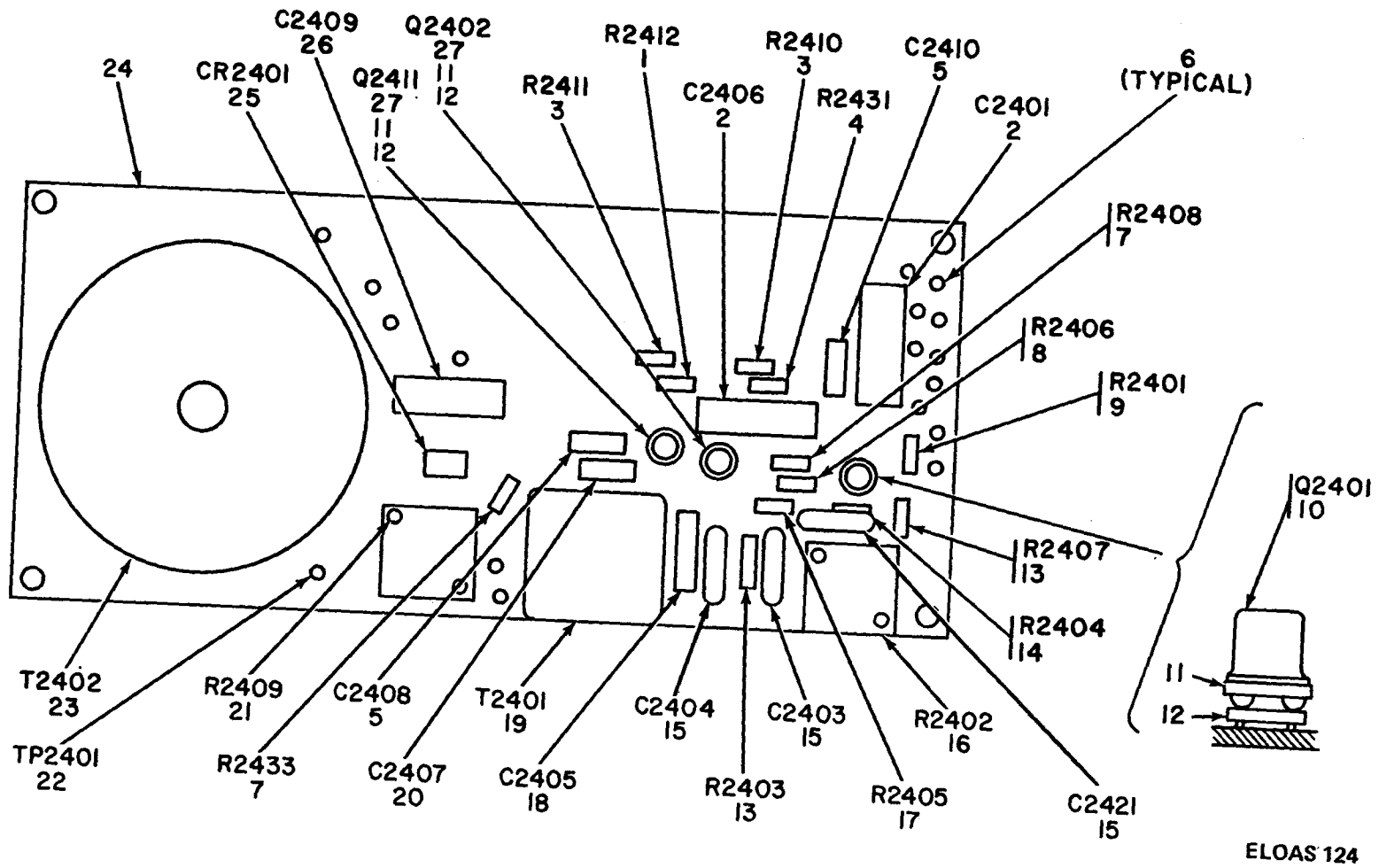

Figure 103. Generator Subassembly, Azimuth.

| SECTION II. REPAIR PARTS LIST (CONTINUED) | | | | TM11-5840-298-34P-2 | | | | | |
|---|------|----------|------------------|---------------------|---------------------------|--|------|------|--|
| (1) | (2) | (3) | (4) | (5) | (6) | | (7) | (8) | |
| ILLUSTRATION | SMR | NATIONAL | PART | FSCM | DESCRIPTION | USABLE ON | UNIT | QTY | |
| (A) | (B) | STOCK | NUMBER | | | CODE | OF | INC | |
| FIG | ITEM | NUMBER | | | | | MEAS | IN | |
| NO | NO | | | | | | | UNIT | |
| | | | | | GROUP: 0205 | | | | |
| | | | | | RGF ASSEMBLY (BLOCK 2700) | | | | |
| 104 | 1 | PAFDD | 5840-00-461-4321 | SMD686243 | 80063 | RANGE GATED FILTER MODULE ASSEMBLY: | EA | 5 | |
| 104 | 2 | XAHDD | | SMD867313 | 80063 | RANGE GATED FILTER MASTER SUBASSEMBLY: | EA | 1 | |
| 104 | 3 | PAHZZ | 5961-00-954-6100 | JAN2N708 | 81350 | TRANSISTOR: | EA | 6 | |
| 104 | 4 | PAHZZ | 5999-00-937-9356 | SMB540407 | 80063 | PAD, TRANSISTOR: | EA | 6 | |
| 104 | 5 | PAHZZ | 5999-00-356-3954 | SMB686574 | 80063 | PAD, TRANSISTOR: | EA | 6 | |
| 104 | 6 | PAHZZ | 5905-00-106-3666 | RC07GF103J | 81349 | RESISTOR, FIXED: | EA | 6 | |
| 104 | 7 | PAHZZ | 5910-00-144-4383 | CSR13F226ML | 81349 | CAPACITOR, FIXED: | EA | 2 | |
| 104 | 8 | PAHZZ | 5910-00-144-4381 | CSR13F685ML | 81349 | CAPACITOR, FIXED: | EA | 1 | |
| 104 | 9 | PAHZZ | 5905-00-105-7764 | RC07GF222J | 81349 | RESISTOR, FIXED: | EA | 1 | |
| 104 | 10 | XDHDD | | SMD867384 | 80063 | PRINTED WIRING BOARD: | EA | 1 | |
| 104 | 11 | XDHZZ | | SMB601104 | 80063 | PIN, SOCKET: | EA | 45 | |
| 104 | 12 | PAHZZ | 5840-00-937-9094 | SMC540579 | 80063 | DELAY LINE: | EA | 1 | |
| 104 | 13 | XDHZZ | | SMB609921 | 80063 | SPACER, PLATE: | EA | 1 | |
| 104 | 14 | PAHZZ | 5905-00-110-7620 | RC07GF102J | 81349 | RESISTOR, FIXED: | EA | 1 | |
| 104 | 15 | PAHZZ | 5910-00-192-7180 | CSR13C396KL | 81349 | CAPACITOR, FIXED: | EA | 2 | |
| 104 | 16 | PAHZZ | | SMB540583 | 80063 | CONNECTOR, PLUG: | EA | 1 | |
| 104 | 17 | PAHZZ | | MS35649-44 | 96906 | NUT, PLAIN, HEXAGON: | EA | 2 | |
| 104 | 18 | PAHZZ | 5310-00-933-8118 | MS35338-135 | 96906 | WASHER, LOCK: | EA | 2 | |
| 104 | 19 | PAHZZ | | MS35233-18 | 96906 | SCREW, MACHINE: | EA | 2 | |
| 104 | 20 | PAHZZ | 5905-00-111-4845 | RC07GF201J | 81349 | RESISTOR, FIXED: | EA | 1 | |
| 104 | 21 | PAHZZ | 5905-00-121-9932 | RC07GF391J | 81349 | RESISTOR, FIXED: | EA | 1 | |
| 104 | 22 | PAHZZ | 5910-00-189-3178 | CSR13G104ML | 81349 | CAPACITOR, FIXED: | EA | 1 | |
| 104 | 23 | PAHZZ | | SMB540411 | 80063 | JACK, TIP: | EA | 2 | |
| 104 | 24 | PAHZZ | 5905-00-120-9154 | RC07GF471J | 81349 | RESISTOR, FIXED: | EA | 1 | |
| 104 | 25 | PAHZZ | 5910-00-495-0042 | CSR13G105ML | 81349 | CAPACITOR, FIXED: | EA | 4 | |
| 104 | 26 | PAHZZ | 5905-00-107-0656 | RCR07G100JS | 81349 | RESISTOR, FIXED: | EA | 1 | |
| 104 | 27 | PAHZZ | 5910-00-010-8666 | CK05CW102M | 81349 | CAPACITOR, FIXED: | EA | 2 | |
| 104 | 28 | PAHZZ | | M39014-01-1461 | 81349 | CAPACITOR, FIXED: | EA | 1 | |
| 104 | 29 | PAHZZ | 5905-00-114-0711 | RC07GF472J | 81349 | RESISTOR, FIXED: | EA | 3 | |
| 104 | 30 | PAHZZ | 5905-00-116-2394 | RC07GF511J | 81349 | RESISTOR, FIXED: | EA | 1 | |
| 104 | 30A | PAHZZ | | RC05GF103J | 81349 | RESISTOR FIXED: | EA | 1 | |
| 104 | 31 | PAHZZ | | SMC867540-5 | 80063 | RESISTOR, VARIABLE: | EA | 1 | |
| 104 | 32 | PAHZZ | | SMC867527 | 80063 | PAD, TRANSISTOR: | EA | 1 | |
| 104 | 33 | PAHZZ | | SMB540584-2 | 80063 | TRANSFORMER, PULSE: | EA | 1 | |
| 105 | 1 | PAFZZ | | SMB540903-4 | 80063 | SCREW, SELF-LOCKING | EA | 20 | |

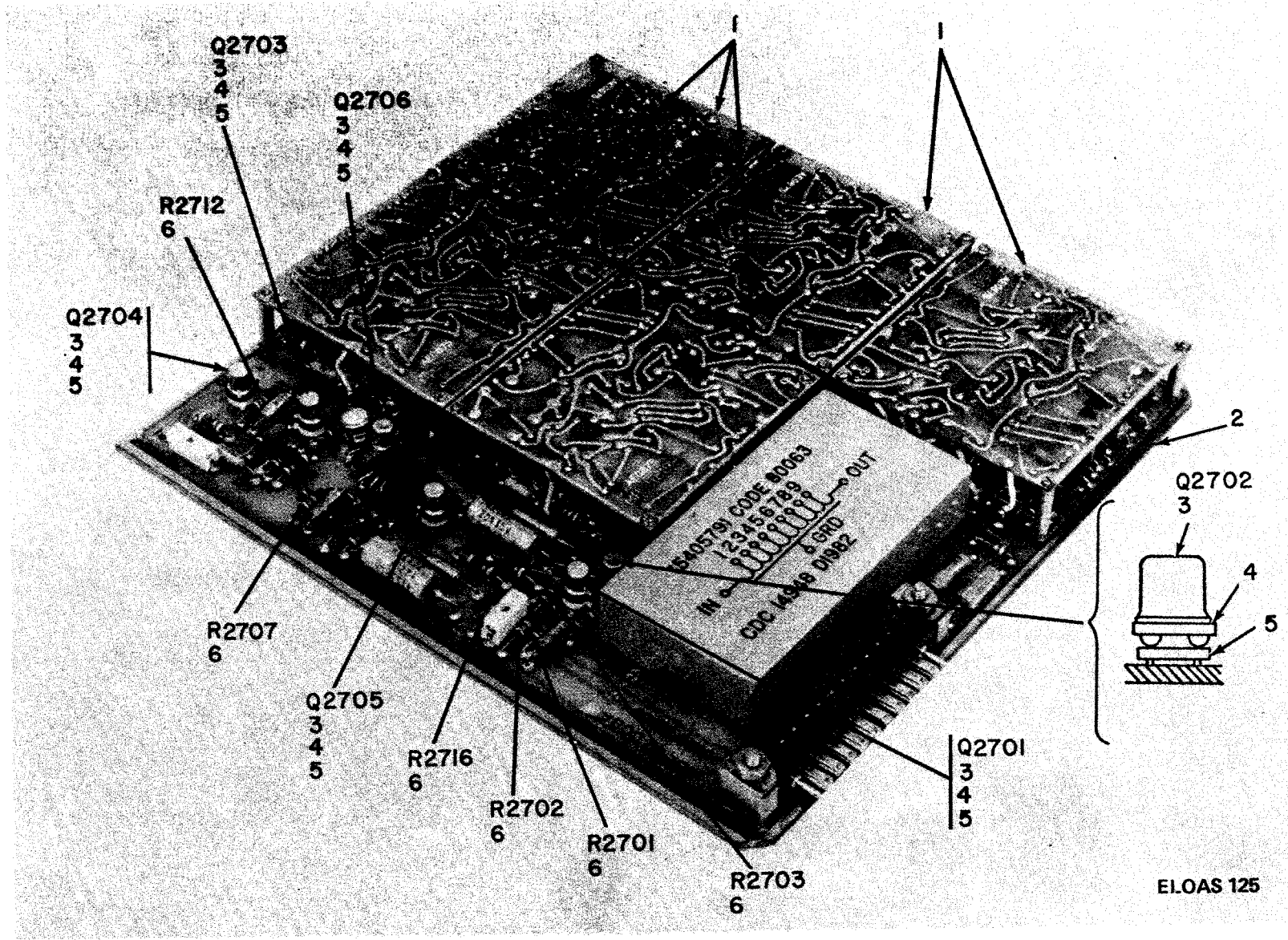

Figure 104. RGF Assembly (Block 2700) (Sheet 1 of 2).

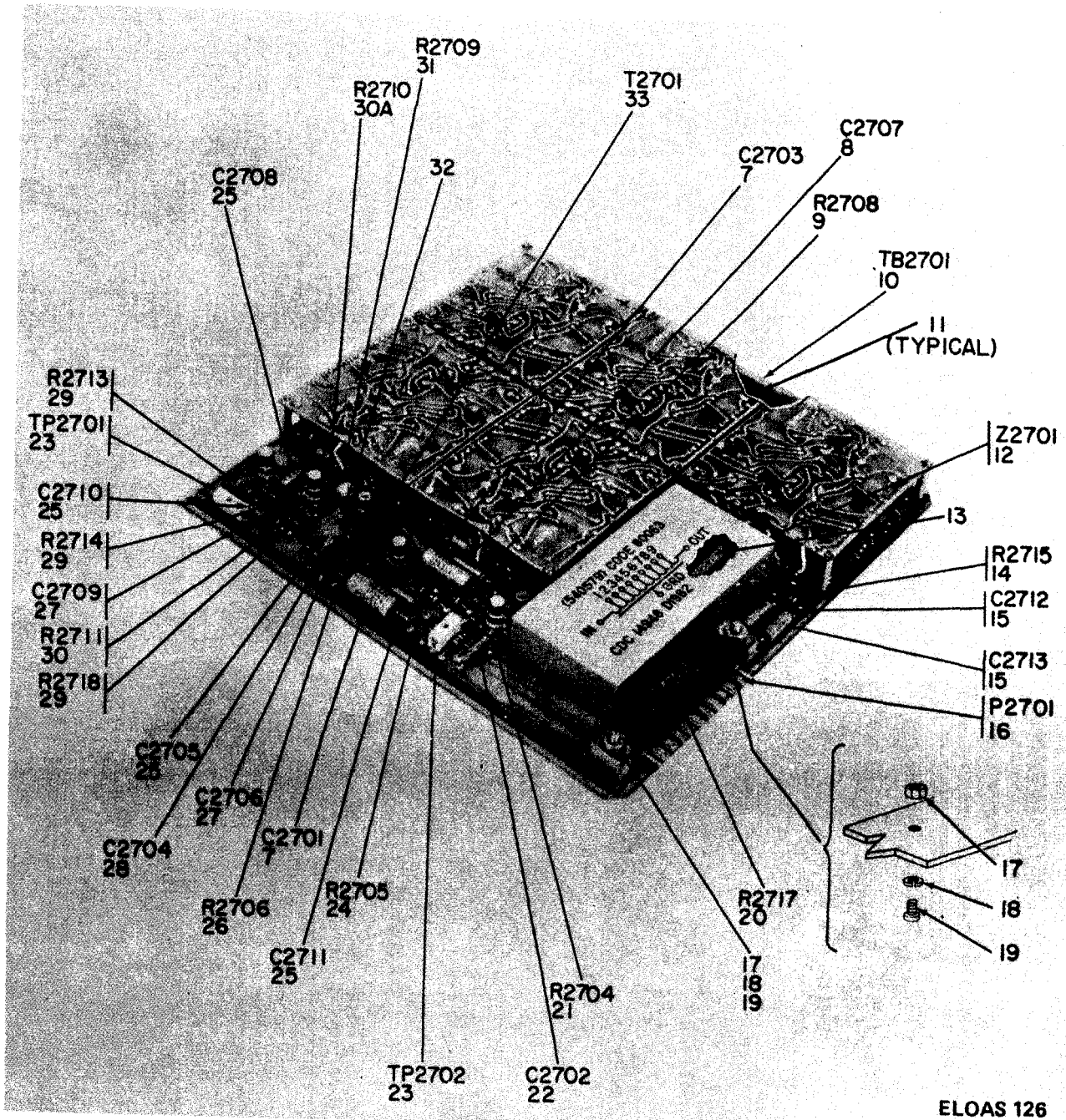
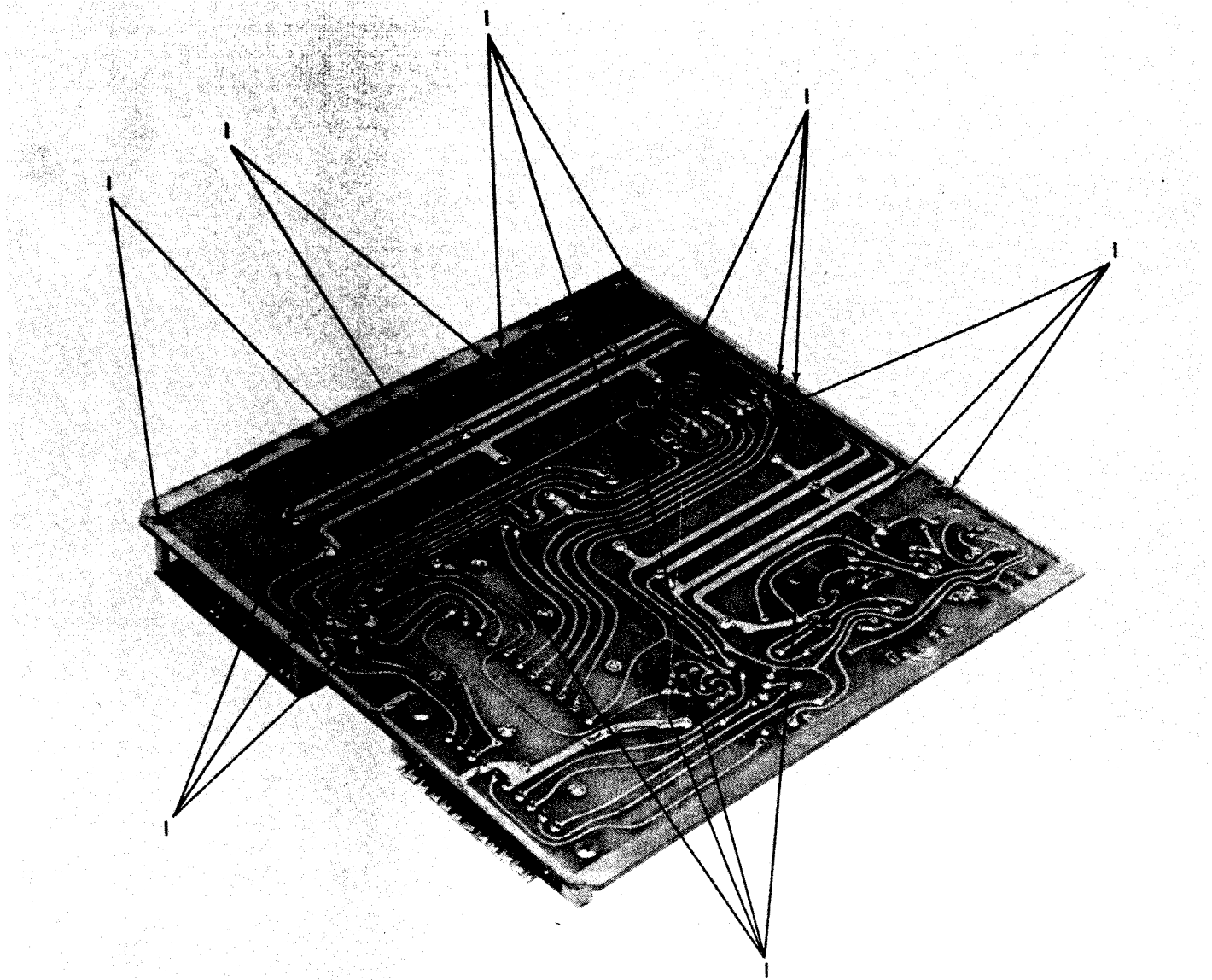

Figure 104. RGF Assembly (Block 2700) (Sheet 2 of 2).



ELOAS 127

Figure 105. RGF Assembly (Block 2700), bottom view.

| SECTION II. REPAIR PARTS LIST (CONTINUED) | | | | TM11-5840-298-34P-2 | | | | | |
|---|------|----------|------------------|---------------------|--|-----------------------------|------|------|--|
| (1) | (2) | (3) | (4) | (5) | (6) | | (7) | (8) | |
| ILLUSTRATION | SMR | NATIONAL | PART | FSCM | DESCRIPTION | USABLE ON | UNIT | QTY | |
| (A) | (B) | STOCK | NUMBER | | | CODE | OF | INC | |
| FIG | ITEM | NUMBER | | | | | MEAS | IN | |
| NO | NO | | | | | | | UNIT | |
| | | | | | GROUP: 020501 | | | | |
| | | | | | RGF SUBASSEMBLY (BLOCK 2600) | | | | |
| 106 | 1 | PADZZ | SMB867511-2 | 80063 | SCREW, MACHINE: | | EA | 4 | |
| 106 | 2 | XADDD | SMD686245 | 80063 | RGF SUBASSEMBLY (BLOCK 2601-2): SEE FIG. 108 FOR LISTING OF PARTS | | EA | 1 | |
| 106 | 3 | XADDD | SMD686244 | 80063 | RGF SUBASSEMBLY (BLOCK 2601-1): | | EA | 1 | |
| 107 | 1 | PADZZ | 5905-00-110-0388 | RC07GF104J | 81349 | RESISTOR, FIXED: | EA | 2 | |
| 107 | 2 | PADZZ | 5905-00-937-9290 | SMB540381-2 | 80063 | RESISTOR, FIXED: | EA | 1 | |
| 107 | 3 | PADZZ | 5905-00-832-4675 | SMB540381-3 | 80063 | RESISTOR, FIXED: | EA | 1 | |
| 107 | 4 | PADZZ | | SMB610394 | 80063 | CAPACITOR, FIXED: | EA | 1 | |
| 107 | 5 | PADZZ | 5910-00-952-2997 | SMB540363-1 | 80063 | CAPACITOR, FIXED: | EA | 1 | |
| 107 | 6 | PADZZ | | SMB540363-4 | 80063 | CAPACITOR, FIXED: | EA | 1 | |
| 107 | 7 | PADZZ | 5910-00-904-9164 | SMB540363-2 | 80063 | CAPACITOR, FIXED: | EA | 1 | |
| 107 | 8 | PADZZ | 5961-00-904-1885 | JAN2N910 | 81350 | TRANSISTOR: | EA | 7 | |
| 107 | 9 | PADZZ | 5970-00-089-7732 | SMB545007 | 80063 | PAD, TRANSISTOR: | EA | 8 | |
| 107 | 10 | PADZZ | 5905-00-115-8055 | RC07GF393J | 81349 | RESISTOR, FIXED: | EA | 4 | |
| 107 | 11 | PADZZ | 5905-00-141-1132 | RC07GF752J | 81349 | RESISTOR, FIXED: | EA | 1 | |
| 107 | 12 | PADZZ | 5905-00-121-9938 | RC07GF753J | 81349 | RESISTOR, FIXED: | EA | 1 | |
| 107 | 13 | PADZZ | 5905-00-118-4559 | RC07GF333J | 81349 | RESISTOR, FIXED: | EA | 1 | |
| 107 | 14 | PADZZ | 5905-00-116-8555 | RC07GF153J | 81349 | RESISTOR, FIXED: | EA | 5 | |
| 107 | 15 | PADZZ | 5905-00-111-1684 | RC07GF155J | 81349 | RESISTOR, FIXED: | EA | 1 | |
| 107 | 16 | PADZZ | | SMB540381-1 | 80063 | RESISTOR, FIXED: | EA | 1 | |
| 107 | 17 | PADZZ | 5905-00-116-8556 | RC07GF223J | 81349 | RESISTOR, FIXED: | EA | 2 | |
| 107 | 18 | PADZZ | 5910-00-192-7180 | CSR13C396KL | 81349 | CAPACITOR, FIXED: | EA | 1 | |
| 107 | 19 | XADZZ | | SMD601074 | 80063 | PRINTED WIRING BOARD: | EA | 1 | |
| 107 | 20 | PADZZ | 5905-00-106-1357 | RC07GF563J | 81349 | RESISTOR, FIXED: | EA | 1 | |
| 107 | 21 | PADZZ | 5910-00-144-4381 | CSR13P685ML | 81349 | CAPACITOR, FIXED: | EA | 1 | |
| 107 | 22 | PADZZ | 5910-00-495-0042 | CSR13G105ML | 81349 | CAPACITOR, FIXED: | EA | 4 | |
| 107 | 23 | PADZZ | 5905-00-115-3560 | RC07GF183J | 81349 | RESISTOR, FIXED: | EA | 1 | |
| 107 | 24 | PADZZ | 5905-00-141-0717 | RC07GF473J | 81349 | RESISTOR, FIXED: | EA | 1 | |
| 107 | 25 | PADZZ | | SMB610347 | 80063 | SEMICONDUCTOR DEVICE DIODE: | EA | 1 | |
| 107 | 26 | PADZZ | 5905-00-120-9154 | RC07GF471J | 81349 | RESISTOR, FIXED: | EA | 2 | |
| 107 | 27 | PADZZ | | CKR05BX104KR | 81349 | CAPACITOR, FIXED: | EA | 1 | |
| 107 | 28 | PADZZ | 5905-00-106-1356 | RC07GF152J | 81349 | RESISTOR, FIXED: | EA | 1 | |
| 107 | 29 | PADZZ | 5905-00-105-7764 | RC07GF222J | 81349 | RESISTOR, FIXED: | EA | 1 | |
| 107 | 30 | PADZZ | | JANTX2N2369A | 81349 | TRANSISTOR: | EA | 1 | |

SECTION II. REPAIR PARTS LIST (CONTINUED)

| ILLUSTRATION (A) FIG NO. | PART (B) ITEM NO. | (2) SMR CODE | (3) NATIONAL STOCK NUMBER | (4) PART NUMBER | (5) FSCM | (6) DESCRIPTION | USABLE ON CODE | (7) UNIT OF MEAS | (8) QTY INC IN UNIT |
|--------------------------------|-------------------------|-----------------|------------------------------|--------------------|-------------|---------------------------------|----------------|---------------------|------------------------|
| | | | | | | | | | |
| 107 | 31 | PADZZ | 5905-00-106-3666 | RC07GF103J | 81349 | RESISTOR, FIXED: | | EA | 1 |
| 107 | 32 | PADZZ | | SMB544976 | 80063 | TRANSFORMER, PULSE: | | EA | 1 |
| 107 | 33 | PADZZ | 5961-00-556-2091 | JAN1N270 | 81350 | SEMICONDUCTOR DEVICE, DIODE: | | EA | 2 |
| 107 | 34 | PADZZ | 5905-00-110-7620 | RC07GF102J | 81349 | RESISTOR, FIXED: | | EA | 2 |
| 107 | 35 | PADZZ | 5910-00-189-3178 | CSR13G104ML | 81349 | CAPACITOR, FIXED: | | EA | 2 |
| 107 | 36 | PADZZ | | SMB541191 | 80063 | SEMICONDUCTOR DEVICE, DIODE: | | EA | 4 |
| 107 | 37 | PADZZ | | CK06BX222M | 81349 | CAPACITOR, FIXED: | | EA | 1 |
| 107 | 38 | PADZZ | 5910-00-007-2002 | CSR13E225ML | 81349 | CAPACITOR, FIXED: | | EA | 1 |
| | | | | | | RGF SUBASSEMBLY: (BLOCK 2601-2) | | | |
| 108 | 1 | PADZZ | 5905-00-110-0388 | RC07GF104J | 81349 | RESISTOR, FIXED: | | EA | 2 |
| 108 | 2 | PADZZ | 5905-00-937-9290 | SMB540381-2 | 80063 | RESISTOR, FIXED: | | EA | 1 |
| 108 | 3 | PADZZ | 5905-00-832-4675 | SMB540381-3 | 80063 | RESISTOR, FIXED: | | EA | 1 |
| 108 | 4 | PADZZ | | SMB610394 | 80063 | CAPACITOR, FIXED: | | EA | 1 |
| 108 | 5 | PADZZ | 5910-00-952-2997 | SMB540363-1 | 80063 | CAPACITOR, FIXED: | | EA | 1 |
| 108 | 6 | XDDZZ | 5340-00-935-3905 | SMB601095 | 80063 | POST, ELECTRICAL-MECHANICAL: | | EA | 4 |

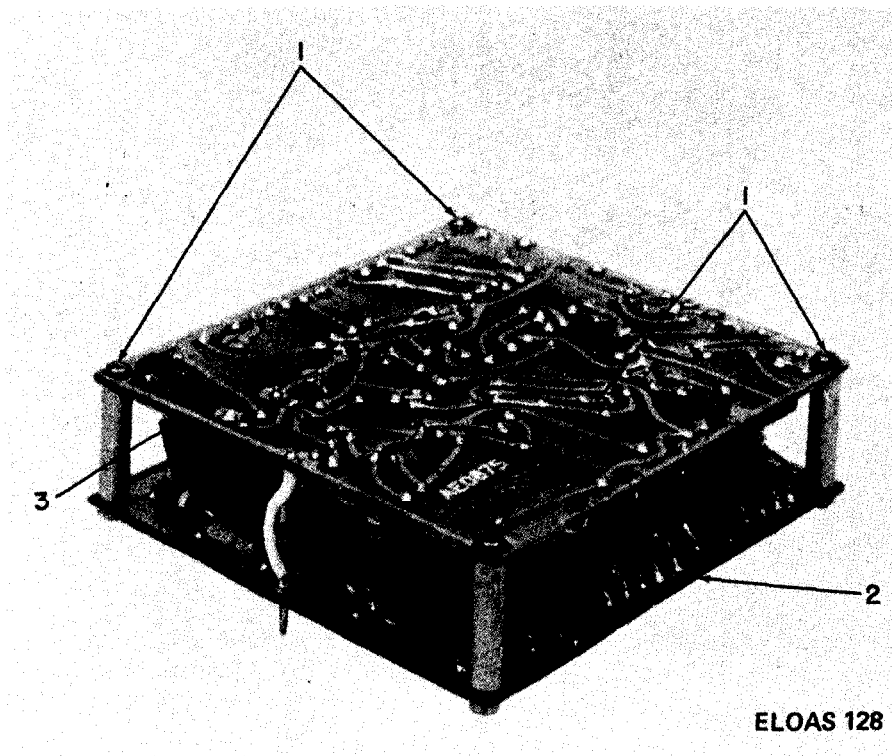

Figure 106. RGF Subassembly (Block 2600).

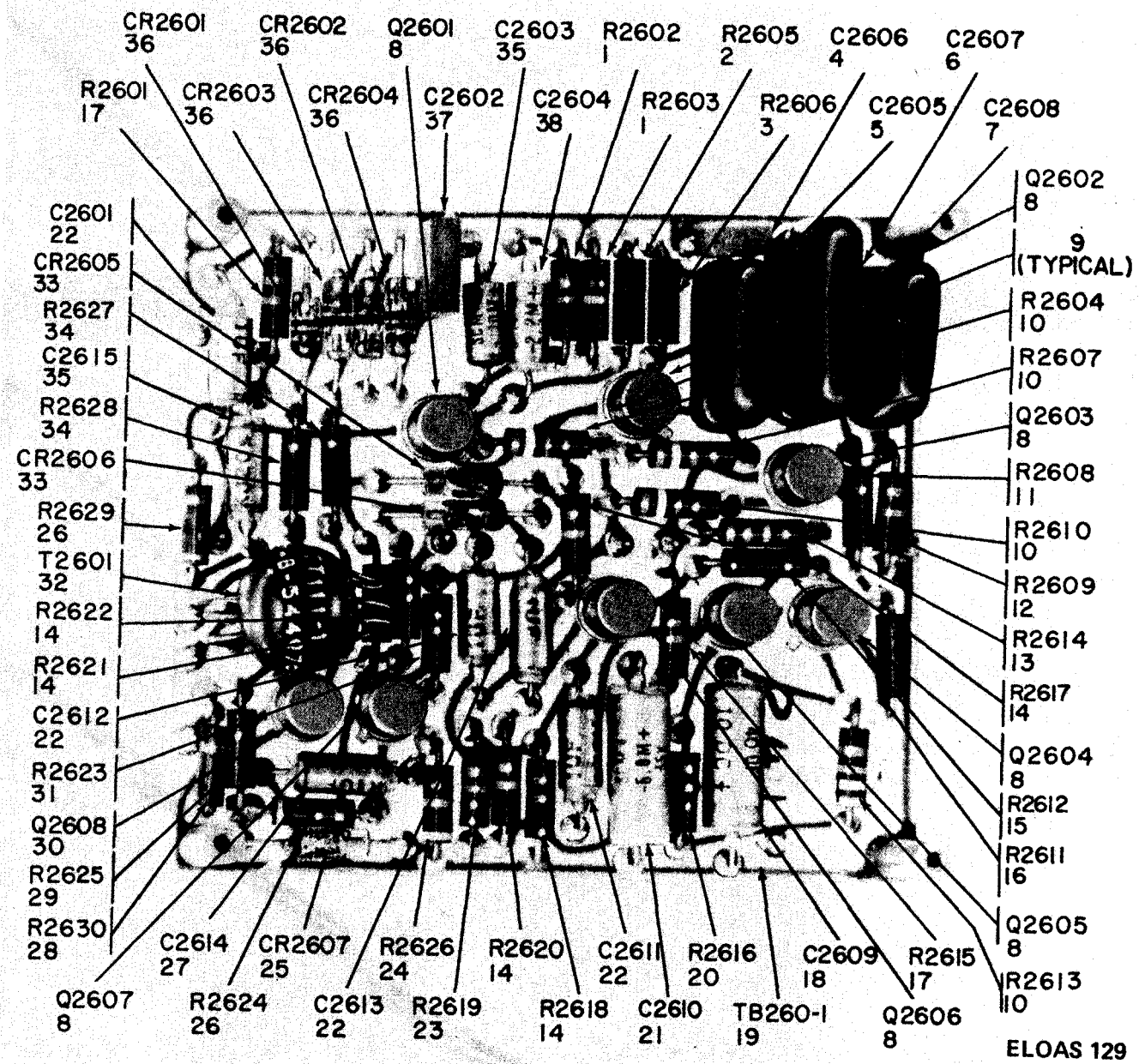

Figure 107. RGF Subassembly (Block 2601-1).

| SECTION II. REPAIR PARTS LIST (CONTINUED) | | | | TM11-5840-298-34P-2 | | | (7) | (8) |
|---|------|----------|------------------|---------------------|-------------|------------------------------|------|------|
| (1) | (2) | (3) | (4) | (5) | (6) | | (7) | (8) |
| ILLUSTRATION | SMR | NATIONAL | PART | FSCM | DESCRIPTION | USABLE ON | UNIT | QTY |
| (A) | CODE | STOCK | NUMBER | | | CODE | OF | INC |
| FIG | ITEM | NUMBER | | | | | MEAS | IN |
| NO | NO | | | | | | | UNIT |
| 108 | 7 | XDDZZ | 5310-00-878-5697 | SMB601094 | 80063 | WASHER, FLAT: | EA | 4 |
| 108 | 8 | PADZZ | | SMB540363-4 | 80063 | CAPACITOR, FIXED: | EA | 1 |
| 108 | 9 | PADZZ | 5910-00-904-9164 | SMB540363-2 | 80063 | CAPACITOR, FIXED: | EA | 1 |
| 108 | 10 | PADZZ | 5961-00-904-1885 | JAN2N910 | 81350 | TRANSISTOR: | EA | 7 |
| 108 | 11 | PADZZ | 5970-00-089-7732 | SMB545007 | 80063 | PAD, TRANSISTOR: | EA | 8 |
| 108 | 12 | PADZZ | 5905-00-115-8055 | RC07GF393J | 81349 | RESISTOR, FIXED: | EA | 4 |
| 108 | 13 | PADZZ | 5905-00-141-1132 | RC07GF752J | 81349 | RESISTOR, FIXED: | EA | 1 |
| 108 | 14 | PADZZ | 5905-00-121-9938 | RC07GF753J | 81349 | RESISTOR, FIXED: | EA | 1 |
| 108 | 15 | PADZZ | 5905-00-118-4559 | RC07GF333J | 81349 | RESISTOR, FIXED: | EA | 1 |
| 108 | 16 | PADZZ | 5905-00-116-8555 | RC07GF153J | 81349 | RESISTOR, FIXED: | EA | 5 |
| 108 | 17 | PADZZ | 5905-00-111-1684 | RC07GF155J | 81349 | RESISTOR, FIXED: | EA | 1 |
| 108 | 18 | PADZZ | | SMB540381-1 | 80063 | RESISTOR, FIXED: | EA | 1 |
| 108 | 19 | PADZZ | 5905-00-116-8556 | RC07GF223J | 81349 | RESISTOR, FIXED: | EA | 2 |
| 108 | 20 | PADZZ | 5910-00-192-7180 | CSR13C396KL | 81349 | CAPACITOR, FIXED: | EA | 1 |
| 108 | 21 | XDDZZ | | SMD601092 | 80063 | PRINTED WIRING BOARD: | EA | 1 |
| 108 | 22 | PADZZ | 5905-00-106-1357 | RC07GF563J | 81349 | RESISTOR, FIXED: | EA | 1 |
| 108 | 23 | PADZZ | 5910-00-144-4381 | CSR13P685ML | 81349 | CAPACITOR, FIXED: | EA | 1 |
| 108 | 24 | PADZZ | 5910-00-495-0042 | CSR13G105ML | 81349 | CAPACITOR, FIXED: | EA | 4 |
| 108 | 25 | PADZZ | 5905-00-115-3560 | RC07GF183J | 81349 | RESISTOR, FIXED: | EA | 1 |
| 108 | 26 | PADZZ | 5905-00-141-0717 | RC07GF473J | 81349 | RESISTOR, FIXED: | EA | 1 |
| 108 | 27 | PADZZ | | SMB610347 | 80063 | SEMICONDUCTOR DEVICE, DIODE: | EA | 1 |
| 108 | 28 | PADZZ | 5905-00-120-9154 | RC07GF471J | 81349 | RESISTOR, FIXED: | EA | 2 |
| 108 | 29 | PADZZ | | CKR05BX104KR | 81349 | CAPACITOR, FIXED: | EA | 1 |
| 108 | 30 | PADZZ | 5905-00-106-1356 | RC07GF152J | 81349 | RESISTOR, FIXED: | EA | 1 |
| 108 | 31 | PADZZ | 5905-00-105-7764 | RC07GF222J | 81349 | RESISTOR, FIXED: | EA | 1 |
| 108 | 32 | PADZZ | | JANTX2N2369A | 81349 | TRANSISTOR: | EA | 1 |
| 108 | 33 | PADZZ | 5905-00-106-3666 | RC07GF103J | 81349 | RESISTOR, FIXED: | EA | 1 |
| 108 | 34 | PADZZ | | SMB544976 | 80063 | TRANSFORMER, PULSE: | EA | 1 |
| 108 | 35 | PADZZ | 5961-00-556-2091 | JAN1N270 | 81350 | SEMICONDUCTOR DEVICE, DIODE: | EA | 2 |
| 108 | 36 | PADZZ | 5905-00-110-7620 | RC07GF102J | 81349 | RESISTOR, FIXED: | EA | 2 |
| 108 | 37 | PADZZ | 5910-00-189-3178 | CSR13G104ML | 81349 | CAPACITOR, FIXED: | EA | 2 |
| 108 | 38 | XDDZZ | | SMB601105 | 80063 | CONTACT, ELECTRICAL: | EA | 9 |
| 108 | 39 | XDDZZ | 5365-00-935-5607 | SMB601199 | 80063 | WASHER, FLAT: | EA | 9 |
| 108 | 40 | PADZZ | | SMB541191 | 80063 | SEMICONDUCTOR DEVICE, DIODE: | EA | 4 |
| 108 | 41 | PADZZ | | CK06BX222M | 81349 | CAPACITOR, FIXED: | EA | 1 |
| 108 | 42 | PADZZ | 5910-00-007-2002 | CSR13E225ML | 81349 | CAPACITOR, FIXED: | EA | 1 |

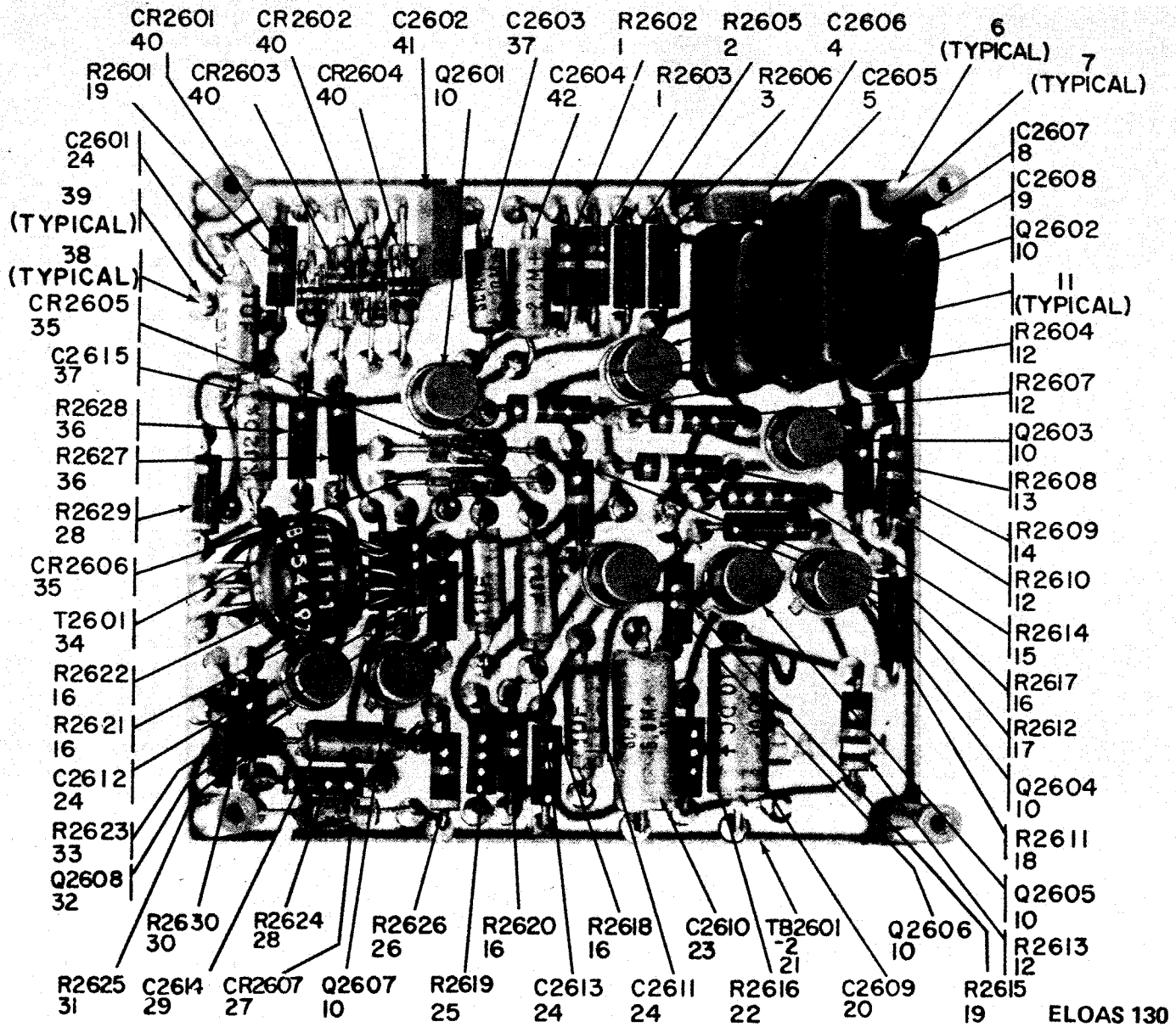
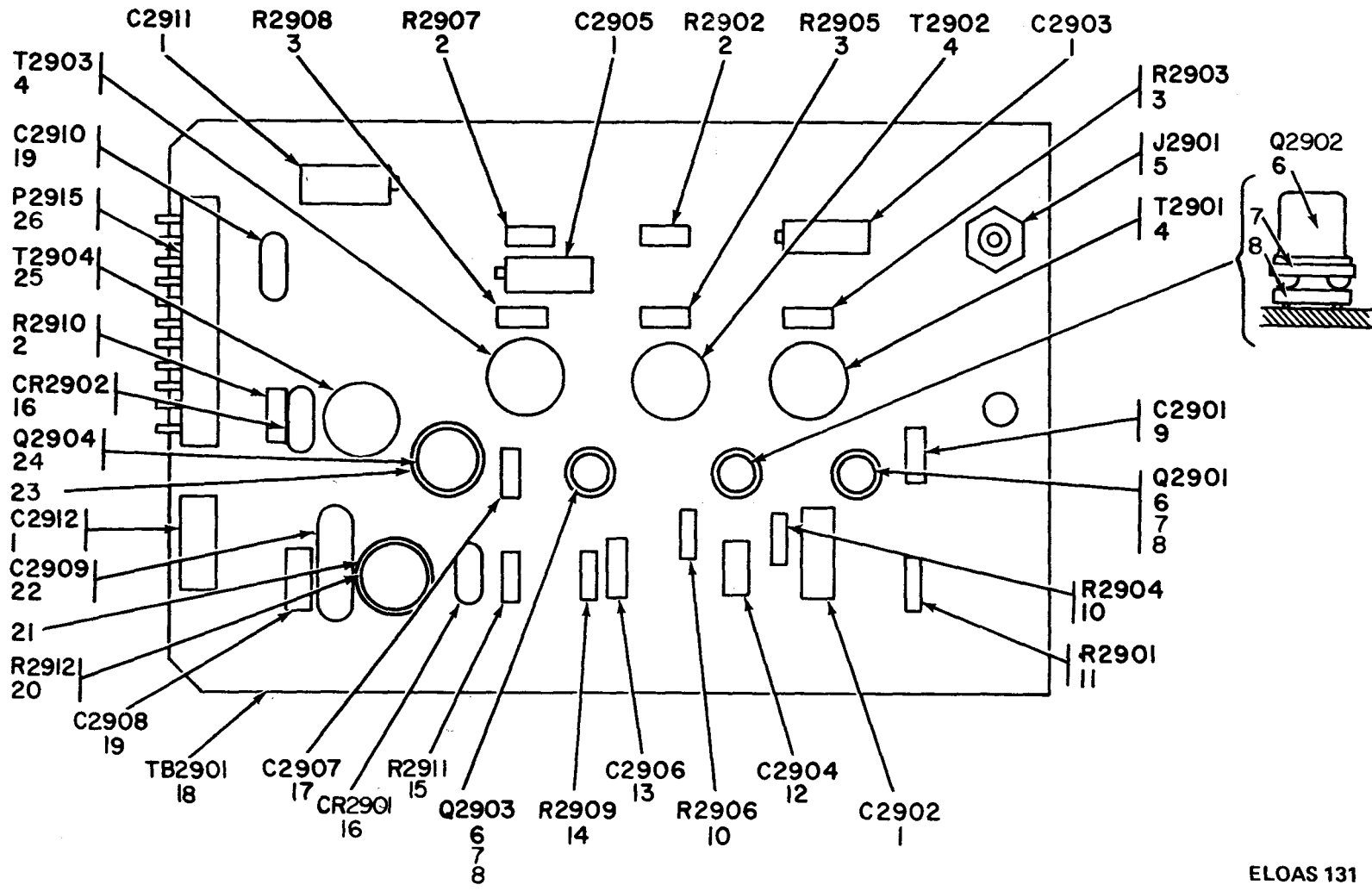

Figure 108. RGF Sv' mbly (Block 2601-2).

| SECTION II. REPAIR PARTS LIST (CONTINUED) | | | | TM11-5840-298-34P-2 | | | | |
|---|------|------------------------|-------------|---------------------|------------------------------|-----------|------|------|
| (1) | (2) | (3) | (4) | (5) | (6) | | (7) | (8) |
| ILLUSTRATION | SMR | NATIONAL | PART | FSCM | DESCRIPTION | | UNIT | QTY |
| (A) | (B) | STOCK | NUMBER | | | | OF | INC |
| FIG | ITEM | NUMBER | | | | USABLE ON | MEAS | IN |
| NO | NO | | | | | CODE | | UNIT |
| | | | | | GROUP: 0206 | | | |
| | | | | | RANGE AMPLIFIER (BLOCK 2900) | | | |
| 109 | 1 | PADZZ 5910-00-144-4381 | CSR13F685ML | 81349 | CAPACITOR, FIXED: | | EA | 5 |
| 109 | 2 | PADZZ 5905-00-135-3973 | RC07GF221J | 81349 | RESISTOR, FIXED: | | EA | 3 |
| 109 | 3 | PADZZ 5905-00-106-1356 | RC07GF152J | 81349 | RESISTOR, FIXED: | | EA | 3 |
| 109 | 4 | PADZZ 5950-00-937-9461 | SMB540392 | 80063 | TRANSFORMER, PULSE: | | EA | 3 |
| 109 | 5 | PADZZ | SMB544989 | 80063 | CONNECTOR, RECEPTACLE: | | EA | 1 |
| 109 | 6 | PADZZ 5961-00-954-6100 | JAN2N708 | 81350 | TRANSISTOR: | | EA | 3 |
| 109 | 7 | PADZZ 5999-00-937-9356 | SMB540407 | 80063 | PAD, TRANSISTOR: | | EA | 3 |
| 109 | 8 | PADZZ 5999-00-356-3954 | SMB686574 | 80063 | PAD, TRANSISTOR: | | EA | 3 |
| 109 | 9 | PADZZ | CK06BX103K | 81349 | CAPACITOR, FIXED: | | EA | 1 |
| 109 | 10 | PADZZ 5905-00-110-7622 | RC07GF682J | 81349 | RESISTOR, FIXED: | | EA | 2 |
| 109 | 11 | PADZZ 5905-00-105-7764 | RC07GF222J | 81349 | RESISTOR, FIXED: | | EA | 1 |
| 109 | 12 | PADZZ 5910-00-189-3178 | CSR13G104ML | 81349 | CAPACITOR, FIXED: | | EA | 1 |
| 109 | 13 | PADZZ | CK06BX222K | 81349 | CAPACITOR, FIXED: | | EA | 1 |
| 109 | 14 | PADZZ 5905-00-131-1255 | RC07GF122J | 81349 | RESISTOR, FIXED: | | EA | 1 |
| 109 | 15 | PADZZ 5905-00-126-6683 | RC07GF332J | 81349 | RESISTOR, FIXED: | | EA | 1 |
| 109 | 16 | PADZZ 5961-00-087-6047 | JAN1N645 | 81350 | SEMICONDUCTOR DEVICE, DIODE: | | EA | 2 |
| 109 | 17 | PADZZ 5910-00-010-8666 | CK05BX102K | 81349 | CAPACITOR, FIXED: | | EA | 1 |
| 109 | 18 | XDDZZ 5840-00-762-4877 | SMD686312 | 80063 | PRINTED WIRING BOARD: | | EA | 1 |
| 109 | 19 | PADZZ 5910-00-495-0042 | CSR13G105ML | 81349 | CAPACITOR, FIXED: | | EA | 2 |
| 109 | 20 | PADZZ | SMC867540-1 | 80063 | RESISTOR, VARIABLE: | | EA | 1 |
| 109 | 21 | PADZZ | SMC867527 | 80063 | PAD, TRANSISTOR: | | EA | 1 |
| 109 | 22 | PADZZ 5910-00-952-2997 | SMB540363-1 | 80063 | CAPACITOR, FIXED: | | EA | 1 |
| 109 | 23 | PADZZ 5999-00-937-9354 | SMB540406 | 80063 | PAD, TRANSISTOR: | | EA | 1 |
| 109 | 24 | PADZZ 5961-00-949-1432 | JAN2N2219A | 81350 | TRANSISTOR: | | EA | 1 |
| 109 | 25 | PADZZ | SMB540584-1 | 80063 | TRANSFORMER, PULSE: | | EA | 1 |
| 109 | 26 | PADZZ | SMB540452-1 | 80063 | CONNECTOR, PLUG: | | EA | 1 |



ELOAS 131

Figure 109. Range Amplifier (Block 2900)

| SECTION II. REPAIR PARTS LIST (CONTINUED) | | | | TM11-5840-298-34P-2 | | | (7) | (8) |
|---|------|----------|------------------|---------------------|---------------------------|-------------------------------|------|------|
| (1) | (2) | (3) | (4) | (5) | (6) | | (7) | (8) |
| ILLUSTRATION | SMR | NATIONAL | PART | FSCM | DESCRIPTION | | UNIT | QTY |
| (A) | (B) | STOCK | NUMBER | | | | OF | INC |
| FIG | ITEM | NUMBER | | | | USABLE ON | MEAS | IN |
| NO | NO | | | | | CODE | | UNIT |
| | | | | | GROUP: 0207 | | | |
| | | | | | COUNTER ASSEMBLY, AZIMUTH | | | |
| | | | | | (BLOCK 2800) | | | |
| 110 | 1 | PADZZ | 5990-00-826-5503 | SMC540679 | 80063 | SYNCHRO, CONTROL TRANSFORMER: | EA | 1 |
| 110 | 2 | PADZZ | 5320-00-117-6816 | MS20470AD3-5 | 96906 | RIVET, SOLID: | EA | 2 |
| 110 | 3 | PADZZ | | SMB540978 | 80063 | CLIP, COMPONENT: | EA | 1 |
| 110 | 4 | PADZZ | | SMB540977 | 80063 | CLIP, COMPONENT: | EA | 1 |
| 110 | 5 | PADZZ | | SMC601322-1 | 80063 | CLAMP, SYNCHRO: | EA | 4 |
| 110 | 6 | XDDZZ | | SMB610428 | 80063 | TERMINAL, STUD: | EA | 4 |
| 110 | 7 | PAHZZ | 5310-00-043-4708 | NAS620C2 | 80205 | WASHER, FLAT: | EA | 6 |
| 110 | 8 | PAHZZ | | SMB540274-5 | 80063 | SCREW, MACHINE: | EA | 4 |
| 110 | 9 | PAHZZ | 5935-00-832-4900 | SMB540492-3 | 80063 | CONNECTOR, RECEPTACLE: | EA | 1 |
| 110 | 10 | PAHZZ | | SMB540805-1 | 80063 | NUT, HEXAGON: | EA | 2 |
| 110 | 11 | XDDZZ | | SMB541204 | 80063 | PIN, SPRING: | EA | 7 |
| 110 | 12 | PADZZ | 3020-00-878-3374 | SMB541002 | 80063 | GEAR, SPUR: | EA | 1 |
| 110 | 13 | XDDZZ | | SMB610132-11 | 80063 | SPACER, SET: | EA | 1 |
| 110 | 14 | XDDZZ | | SMB610132-12 | 80063 | SPACER SET: | EA | 2 |
| 110 | 15 | XDDZZ | | SMB610132-7 | 80063 | SPACER, SET: | EA | 2 |
| 110 | 16 | PADZZ | 3020-00-878-3377 | SMB601332 | 80063 | GEAR, COMPOUND: | EA | 1 |
| 110 | 17 | PADZZ | 3020-00-878-3373 | SMB541011 | 80063 | GEAR, SPUR: | EA | 1 |
| 110 | 18 | PADZZ | 3010-00-878-3379 | SMB540809 | 80063 | MOTOR, CONTROL: | EA | 1 |
| 110 | 19 | XDFZZ | 5320-00-117-6953 | MS20426AD4-8 | 96906 | RIVET, SOLID: | EA | 1 |
| 110 | 20 | XDFZZ | 5310-00-722-5998 | MS15795-805 | 96906 | WASHER, FLAT: | EA | 1 |
| 110 | 21 | XDFZZ | | SMB610033 | 80063 | PLATE, MOUNTING: | EA | 1 |
| 110 | 22 | PAHDD | | SMC601334 | 80063 | AZIMUTH COUNTER, REMOTE UNIT: | EA | 1 |
| 110 | 23 | PADZZ | | SMC686695 | 80063 | COUNTER, ROTATING: | EA | 1 |
| 110 | 24 | PAHHZ | 5840-00-129-6055 | SMC610054 | 80063 | ILLUMINATOR, AZIMUTH COUNTER: | EA | 1 |
| 110 | 25 | PAHZZ | 5905-00-104-8336 | RC20GF104J | 81349 | RESISTOR, FIXED: | EA | 1 |
| 110 | 26 | XDHZZ | 5940-00-812-1578 | SMB540469-1 | 80063 | TERMINAL, STUD: | EA | 3 |
| 110 | 27 | XDHZZ | 5320-00-721-5314 | MS16535-21 | 96906 | RIVET, TUBULAR: | EA | 2 |
| 110 | 28 | PAHZZ | | SMB545124 | 80063 | LAMP, NEON: | EA | 1 |

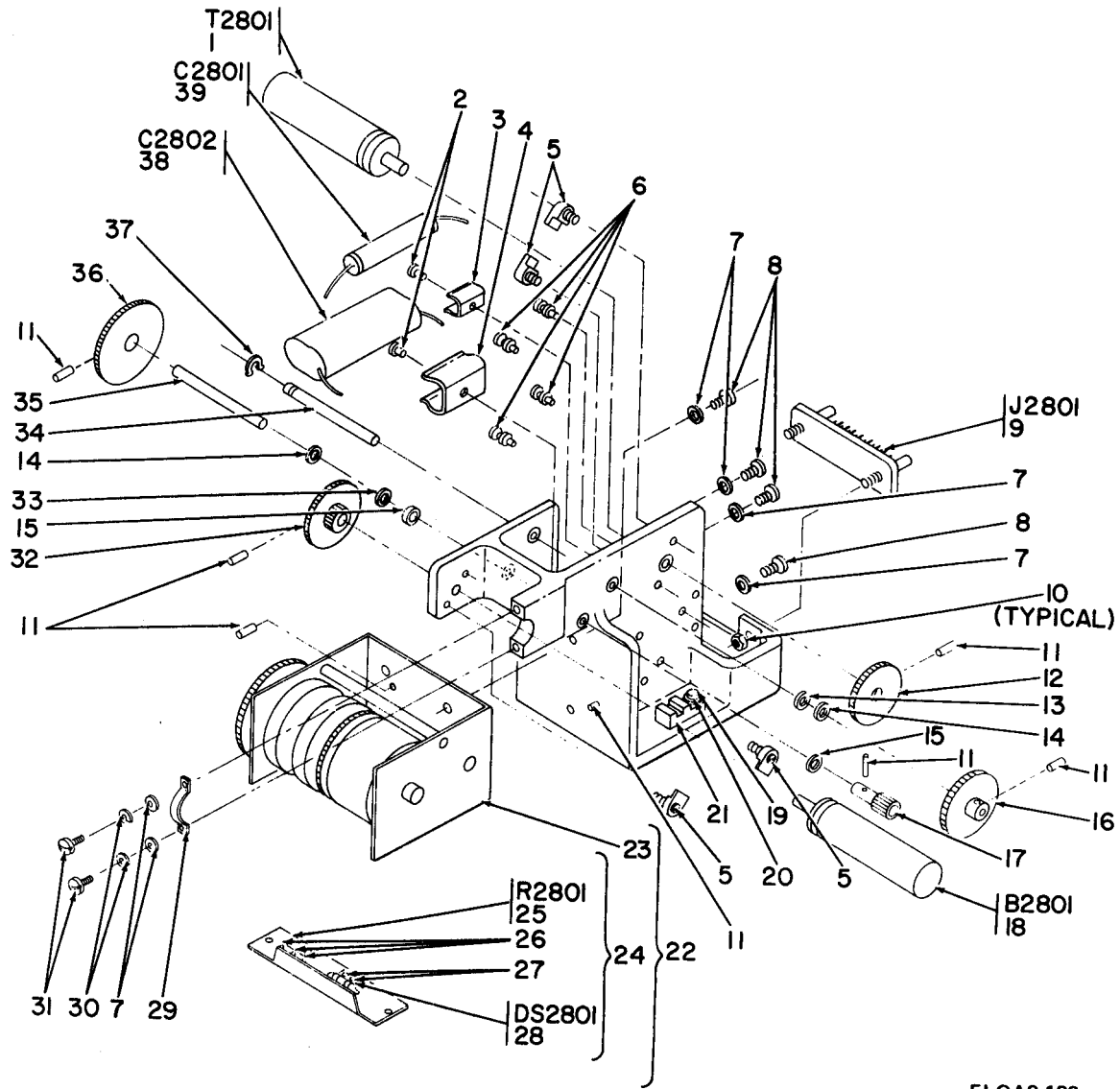

ELOAS 132

Figure 110. Counter Assembly, Azimuth (Block 2800).

| SECTION II. | | REPAIR PARTS LIST (CONTINUED) | | | | TM11-5840-298-34P-2 | | | |
|--------------|------|-------------------------------|------------------|--------------|-------------|---------------------|------|------|--|
| (1) | (2) | (3) | (4) | (5) | (6) | | (7) | (8) | |
| ILLUSTRATION | SMR | NATIONAL | PART | FSCM | DESCRIPTION | USABLE ON | UNIT | QTY | |
| (A) | (B) | STOCK | NUMBER | | | CODE | OF | INC | |
| FIG | ITEM | NUMBER | | | | | MEAS | IN | |
| NO | NO | | | | | | | UNIT | |
| 110 | 29 | XDDZZ | | SMB601331 | 80063 | STRAP, RETAINING | EA | 1 | |
| 110 | 30 | XDDZZ | 5310-00-928-2690 | MS35337-77 | 96906 | WASHER, LOCK: | EA | 2 | |
| 110 | 31 | XDDZZ | 5305-00-922-8777 | AN500D2-3 | 88044 | SCREW, MACHINE: | EA | 2 | |
| 110 | 32 | PADZZ | 3020-00-878-3376 | SMB601333 | 80063 | GEAR, COMPOUND: | EA | 1 | |
| 110 | 33 | XDDZZ | | SMB610132-10 | 80063 | SPACER, SET: | EA | 1 | |
| 110 | 34 | XDDZZ | | SMB601330 | 80063 | SHAFT, SHOULDERED: | EA | 1 | |
| 110 | 35 | XDDZZ | | SMB540889-4 | 80063 | SHAFT, STRAIGHT: | EA | 1 | |
| 110 | 36 | PADZZ | 3020-00-878-3366 | SMB541004 | 80063 | GEAR, SPUR: | EA | 1 | |
| 110 | 37 | XDDZZ | 5365-00-804-6895 | MS16624-1012 | 96906 | RING, RETAINING: | EA | 1 | |
| 110 | 38 | PADZZ | 5910-00-937-9485 | SMB601204 | 80063 | CAPACITOR, FIXED: | EA | 1 | |
| 110 | 39 | PADZZ | | SMB540358 | 80063 | CAPACITOR, FIXED: | EA | 1 | |

| SECTION II. | | REPAIR PARTS LIST (CONTINUED) | | | TM11-5840-298-34P-2 | | | | | (7) | (8) |
|--------------|------|-------------------------------|------------------|--------------|--------------------------|--------------------------|--|-----------|------|------|-----|
| (1) | (2) | (3) | (4) | (5) | (6) | | | | (7) | (8) | |
| ILLUSTRATION | SMR | NATIONAL | PART | FSCM | DESCRIPTION | | | | UNIT | QTY | |
| (A) | (B) | STOCK | NUMBER | | | | | | OF | INC | |
| FIG | ITEM | NUMBER | | | | | | | MEAS | IN | |
| NO | NO | | | | | | | USABLE ON | | UNIT | |
| | | | | | | | | CODE | | | |
| | | | | | GROUP:0208 | | | | | | |
| | | | | | EXTENSION ASSEMBLY,RANGE | | | | | | |
| | | | | | (BLOCK 2000) | | | | | | |
| 111 | 1 | XDDZZ | | SMC601207 | 80063 | HOUSING,RANGE EXTENSION: | | | EA | 1 | |
| 111 | 2 | PADZZ | 3110-00-878-6499 | SMB540766 | 80063 | BEARING,BALL,ANNULAR: | | | EA | 2 | |
| 111 | 3 | PAHZZ | 5365-00-721-8187 | MS16624-1018 | 96906 | RING,RETAINING: | | | EA | 1 | |
| 111 | 4 | PADZZ | | SMB540961 | 80063 | BEARING,BALL: | | | EA | 8 | |
| 111 | 5 | XDDZZ | | SMB540889-3 | 80063 | SHAFT,STRAIGHT: | | | EA | 1 | |
| 111 | 6 | XDDZZ | | SMB610132-7 | 80063 | SPACER,SET: | | | EA | 3 | |
| 111 | 7 | PAHZZ | 3020-00-878-3367 | SMB601216 | 80063 | GEAR,ASSEMBLY: | | | EA | 1 | |
| 111 | 8 | PAHZZ | 3020-00-195-6102 | SMC601217-1 | 80063 | GEAR,SPUR: | | | EA | 1 | |
| 111 | 9 | XDHZZ | | SMB541388-1 | 80063 | HUB,GEAR: | | | EA | 1 | |
| 111 | 10 | PAHZZ | | SMB540958-1 | 80063 | PIN,SPRING: | | | EA | 2 | |
| 111 | 11 | PAHZZ | | SMB540954 | 80063 | GEAR,SPUR: | | | EA | 1 | |
| 111 | 12 | PAHZZ | | SMB541204 | 80063 | PIN,SPRING: | | | EA | 7 | |
| 111 | 13 | XDDZZ | | SMC601228-2 | 80063 | SHAFT,SHOULDERED: | | | EA | 1 | |
| 111 | 14 | PAHZZ | 3020-00-878-3365 | SMB601237 | 80063 | GEAR,SPUR: | | | EA | 1 | |
| 111 | 15 | PAHZZ | 5315-00-829-7556 | SMB540875-1 | 80063 | PIN,SPRING: | | | EA | 1 | |
| 111 | 16 | XDDZZ | | SMC601228-1 | 80063 | SHAFT,SHOULDERED: | | | EA | 1 | |
| 111 | 17 | PAHZZ | | SMB609873-4 | 80063 | WASHER,FLAT: | | | EA | 4 | |
| 111 | 18 | PAHZZ | | SMB540733-5 | 80063 | SCREW,SELF-LOCKING | | | EA | 4 | |
| 111 | 19 | PAFZZ | 5305-00-054-5651 | MS51957-17 | 96906 | SCREW,MACHINE: | | | EA | 1 | |
| 111 | 20 | PAFZZ | 5310-00-595-6211 | MS15795-803 | 96906 | WASHER,FLAT: | | | EA | 5 | |
| 111 | 21 | XDFZZ | | SMB610033 | 80063 | PLATE,MOUNTING: | | | EA | 1 | |
| 111 | 22 | PAFZZ | 5310-00-722-5998 | MS15795-805 | 96906 | WASHER,FLAT: | | | EA | 1 | |
| 111 | 23 | PAFZZ | 5310-00-937-9974 | SMB540805-2 | 80063 | NUT,HEXAGON: | | | EA | 1 | |
| 111 | 24 | PAHZZ | 5365-00-804-6895 | MS16624-1012 | 96906 | RING,RETAINING: | | | EA | 4 | |
| 111 | 25 | XDDZZ | | SMB610132-12 | 80063 | SPACER,SET: | | | EA | 1 | |
| 111 | 26 | XDHZZ | | SMB540805-1 | 80063 | NUT,HEXAGON: | | | EA | 1 | |
| 111 | 27 | XDHZZ | | SMB540968 | 80063 | TERMINAL,LUG: | | | EA | 1 | |
| 111 | 28 | XDHZZ | 5310-00-595-6761 | MS15795-802 | 96906 | WASHER,FLAT: | | | EA | 1 | |
| 111 | 29 | XDHZZ | 5305-00-054-5640 | MS51957-6 | 96906 | SCREW,MACHINE: | | | EA | 1 | |
| 111 | 30 | XDDZZ | | SMC601228-3 | 80063 | SHAFT,SHOULDERED: | | | EA | 1 | |
| 111 | 31 | PAHZZ | 3020-00-878-3375 | SMB601214 | 80063 | GEAR CLUSTER,BEVEL: | | | EA | 1 | |
| 111 | 32 | PAHZZ | 3020-00-878-3368 | SMB601215 | 80063 | GEAR ASSEMBLY: | | | EA | 1 | |
| 111 | 33 | XDHZZ | | SMB541388-1 | 80063 | HUB,GEAR: | | | EA | 1 | |

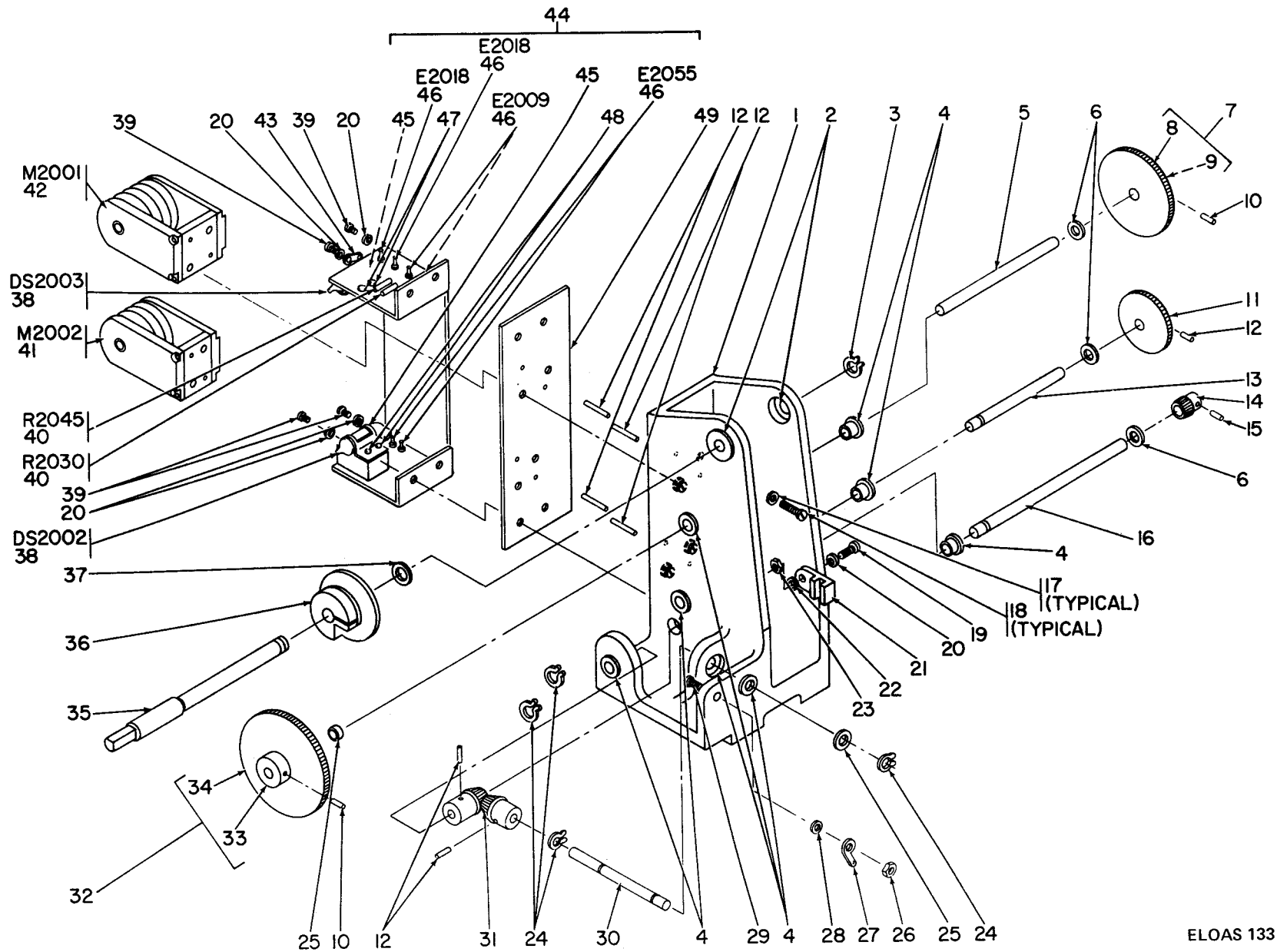

ELOAS 133

Figure 111. Extension Assembly, Range (Block 2000).

| SECTION II. | | REPAIR PARTS LIST (CONTINUED) | | | | TM11-5840-298-34P-2 | | | |
|--------------|------|-------------------------------|------------------|--------------|-------------|-------------------------|------|------|--|
| (1) | (2) | (3) | (4) | (5) | (6) | | (7) | (8) | |
| ILLUSTRATION | SMR | NATIONAL | PART | FSCM | DESCRIPTION | USABLE ON | UNIT | QTY | |
| (A) | (B) | STOCK | NUMBER | | | CODE | OF | INC | |
| FIG | ITEM | NUMBER | | | | | MEAS | IN | |
| NO | NO | | | | | | | UNIT | |
| 111 | 34 | PAHZZ | | SMC601217-2 | 80063 | GEAR, SPUR: | EA | 1 | |
| 111 | 35 | XDDZZ | 3040-00-253-5719 | SMB686385 | 80063 | SHAFT, SHOULDERED: | EA | 1 | |
| 111 | 36 | PAHZZ | 3020-00-195-6023 | SMB540953 | 80063 | CLUTCH, SLIP: | EA | 1 | |
| 111 | 37 | XDDZZ | | SMB610133-9 | 80063 | SPACER, SET: | EA | 1 | |
| 111 | 38 | PAFZZ | | SMB545124 | 80063 | LAMP, GLOW: | EA | 2 | |
| 111 | 39 | PAHZZ | 5305-00-054-5650 | MS51957-16 | 96906 | SCREW, MACHINE: | EA | 4 | |
| 111 | 40 | PAFZZ | 5905-00-136-7104 | RC07GF304J | 81349 | RESISTOR, FIXED: | EA | 2 | |
| 111 | 41 | PAHZZ | 6680-00-057-7515 | SMD600943 | 80063 | COUNTER, ROTATING: | EA | 1 | |
| 111 | 42 | PAHZZ | 6680-00-057-7482 | SMC600942 | 80063 | COUNTER, ROTATING: | EA | 1 | |
| 111 | 43 | XDHZZ | | SMB541017 | 80063 | TERMINAL, LUG: | EA | 1 | |
| 111 | 44 | XDHZZ | | SMC601211 | 80063 | BRACKET ASSEMBLY, LAMP: | EA | 1 | |
| 111 | 45 | PAHZZ | | SMB601209 | 80063 | LAMPHOLDER: | EA | 2 | |
| 111 | 46 | XDHZZ | 5940-00-812-1578 | SMB540469-1 | 80063 | TERMINAL, STUD: | EA | 6 | |
| 111 | 47 | PAHZZ | 5320-00-558-9040 | MS20470AD2-3 | 96906 | RIVET, SOLID: | EA | 2 | |
| 111 | 48 | PAHZZ | 5320-00-117-6813 | MS20470AD2-6 | 96906 | RIVET, SOLID: | EA | 2 | |
| 111 | 49 | XDDZZ | | SMB601239 | 80063 | SHIM, COUNTER: | EA | 1 | |

| SECTION II. REPAIR PARTS LIST (CONTINUED) | | | | | TM11-5840-298-34P-2 | | | |
|---|------|----------|------------------|-------------|---------------------------------|------------------------|------|------|
| (1) | (2) | (3) | (4) | (5) | (6) | (7) | (8) | |
| ILLUSTRATION | SMR | NATIONAL | PART | FSCM | DESCRIPTION | USABLE ON | UNIT | QTY |
| (A) | (B) | STOCK | NUMBER | | | CODE | OF | INC |
| FIG | ITEM | NUMBER | | | | | MEAS | IN |
| NO | NO | | | | | | | UNIT |
| | | | | | GROUP:0209 | | | |
| | | | | | BEZEL ASSEMBLY (BLOCK 3800) | | | |
| 112 | 1 | PAHZZ | SMB601318-2 | 80063 | BOOT,DUST: | | EA | 1 |
| 112 | 2 | PAHZZ | 5310-00-543-2740 | MS35333-74 | 96906 | WASHER,INTERNAL TOOTH: | EA | 1 |
| 112 | 3 | PAHZZ | SMC686319-1 | 80063 | SCREW,EXTERNALLY RELIEVED BODY: | | EA | 22 |
| 112 | 4 | PAHZZ | SMB686538-1 | 80063 | WASHER,NONMETALLIC: | | EA | 22 |
| 112 | 5 | PAFZZ | SMB686578 | 80063 | LEVER,RANGE READ: | | EA | 1 |
| 112 | 6 | PAHZZ | 5930-00-892-9026 | SMB541046-1 | 80063 | SHAFT SEAL,ROTARY: | EA | 2 |
| 112 | 7 | XDHZZ | 5305-00-717-6949 | MS51963-10 | 96906 | SETSCREW: | EA | 6 |
| 112 | 8 | PAHZZ | SMB541046-2 | 80063 | SHAFT SEAL,ROTARY: | | EA | 1 |
| 112 | 9 | PAFZZ | 5840-00-156-8499 | SMB686576 | 80063 | LEVER,AZIMUTH READ: | EA | 1 |
| 112 | 10 | PAFZZ | 5355-00-177-5199 | SMB686575 | 80063 | KNOB,CONTROL: | EA | 1 |
| 112 | 11 | XDHDD | SMD867323 | 80063 | BEZEL,SUB-ASSEMBLY: | | EA | 1 |
| 112 | 12 | XDDZZ | SMB686608 | 80063 | FASTENER,TAPE: | | EA | 1 |
| 112 | 13 | PADZZ | 5305-00-774-9700 | MS51960-2 | 96906 | SCREW,MACHINE: | EA | 26 |
| 112 | 14 | XDDZZ | SMB686607 | 80063 | FASTENER,TAPE: | | EA | 1 |
| 112 | 15 | PADZZ | 5840-00-054-3517 | SMB601384-2 | 80063 | WINDOW,BEZEL: | EA | 2 |
| 112 | 16 | XDDZZ | SMC686609 | 80063 | FASTENER,TAPE: | | EA | 1 |
| 112 | 17 | PADZZ | 6625-00-060-3798 | SMB541217 | 80063 | WINDOW: | EA | 1 |
| 112 | 18 | PADZZ | 5840-00-054-3470 | SBM601384-1 | 80063 | WINDOW,BEZEL: | EA | 1 |
| 112 | 19 | XDDZZ | SMB686606 | 80063 | FASTENER,TAPE: | | EA | 1 |
| 112 | 20 | PADZZ | 6625-00-060-3800 | SMB541216 | 80063 | WINDOW: | EA | 1 |
| 112 | 21 | XDDZZ | 5320-00-721-5239 | MS16535-153 | 96906 | RIVET,TUBULAR: | EA | 8 |
| 112 | 22 | XDDZZ | SMD867443 | 80063 | BEZEL: | | EA | 1 |
| 113 | 1 | PADZZ | 6695-00-828-7679 | SMC601383 | 80063 | MOUNT,RESILIENT: | EA | 1 |
| 113 | 2 | PADZZ | 6695-00-828-7680 | SMB601382 | 80063 | MOUNT,RESILIENT: | EA | 1 |
| 113 | 3 | PAHZZ | SMD867373 | 80063 | GASKET,BEZEL: | | EA | 1 |
| 113 | 4 | PAPFZ | 6625-00-937-9047 | SMB544978 | 80063 | TEST METER ASSEMBLY: | EA | 1 |
| 113 | 5 | PAFZZ | SMC540720 | 80063 | METER,MICROAMP: | | EA | 1 |
| 113 | 6 | XAPFZ | SMB541185 | 80063 | ELECTRONIC COMPONENTS ASSEMBLY: | | EA | 1 |
| 113 | 7 | XDFZZ | SMB540225-1 | 80063 | TERMINAL BOARD: | | EA | 1 |
| 113 | 8 | PAFZZ | 5905-00-106-9348 | RC20GF154J | 81349 | RESISTOR,FIXED: | EA | 1 |
| 113 | 9 | PAFZZ | SMB545124 | 80063 | LAMP,NEON: | | EA | 1 |
| 113 | 10 | PAHZZ | 5905-00-435-6414 | RC07GF114J | 81349 | RESISTOR,FIXED: | EA | 1 |
| 113 | 11 | PAHZZ | 5905-00-114-5344 | RC07GF184J | 81349 | RESISTOR,FIXED: | EA | 2 |
| 113 | 12 | PAHZZ | 5930-00-429-1519 | SMC601314 | 80063 | SWITCH,ROTARY: | EA | 1 |

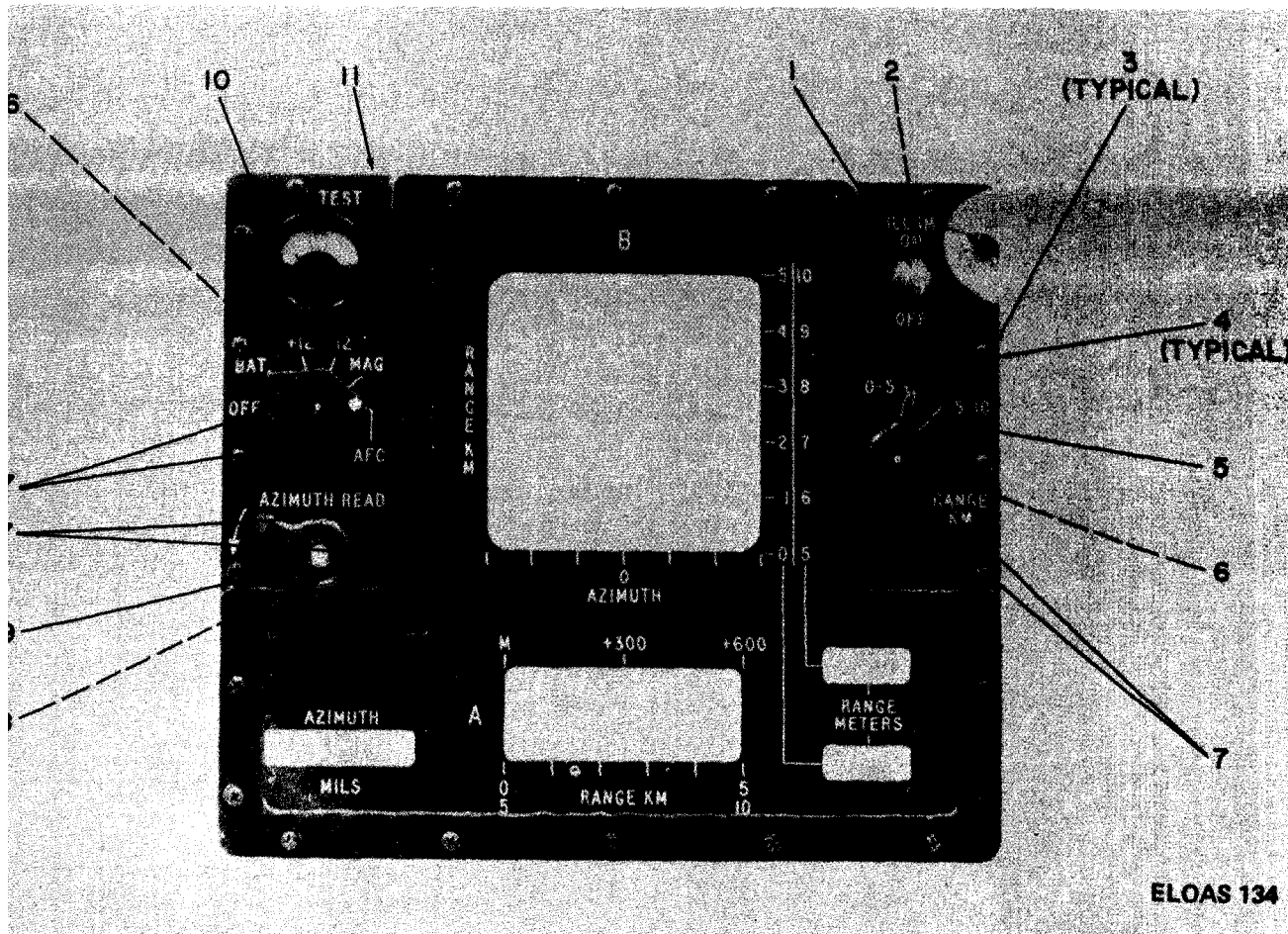

Figure 112. Bezel Assembly (Block 3800), front view (Sheet 1 of 2).

SECTION II. REPAIR PARTS LIST (CONTINUED)

| (1) ILLUSTRATION | | (2) SMR CODE | (3) NATIONAL STOCK NUMBER | (4) PART NUMBER | (5) FSCM | (6) DESCRIPTION | (7) UNIT OF MEAS | (8) QTY INC IN UNIT |
|------------------|--------------|--------------|---------------------------|-----------------|----------|-----------------------------|------------------|---------------------|
| (A) FIG NO. | (B) ITEM NO. | | | | | | | |
| 113 | 13 | XDHZZ | 5310-00-934-9761 | MS35649-64 | 96906 | NUT, PLAIN, HEXAGON: | EA | 1 |
| 113 | 14 | XDHZZ | 5310-00-722-5998 | MS15795-805 | 96906 | WASHER, FLAT: | EA | 2 |
| 113 | 15 | XDHZZ | | 396799-1 | 80063 | PLATE, MOUNTING: | EA | 1 |
| 113 | 16 | XDHZZ | 5310-00-929-6398 | MS35338-136 | 96906 | WASHER, LOCK: | EA | 1 |
| 113 | 17 | XDHZZ | 5305-00-054-6653 | MS51957-29 | 96906 | SCREW, MACHINE: | EA | 1 |
| 113 | 18 | PAHZZ | 5930-00-061-5699 | SMB601312 | 80063 | SWITCH, ROTARY: | EA | 1 |
| 113 | 19 | PAHZZ | 6695-00-828-7688 | SMC601418 | 80063 | AZIMUTH, SHIELD ASSEMBLY: | EA | 1 |
| 113 | | XDHZZ | 5365-00-893-5545 | MS90707-4012 | 96906 | RING, RETAINING: | EA | 4 |
| 113 | | XDHZZ | | SMB600903 | 80063 | PIN, SPRING: | EA | 2 |
| 113 | | XDHZZ | 5340-00-832-6448 | SMB540213 | 80063 | BUSHING, PANEL: | EA | 1 |
| 113 | | PAHZZ | 6695-00-828-7681 | SMC601433 | 80063 | RANGE READ SHIELD ASSEMBLY: | EA | 1 |
| 113 | | PAHZZ | 5930-00-275-0348 | SMC601313 | 80063 | SWITCH, ROTARY: | EA | 1 |
| 113 | | XDHZZ | 3120-00-937-9972 | SMB601308 | 80063 | BUSHING, PANEL: | EA | 1 |
| 113 | | PAHZZ | 5930-00-241-3140 | SMB540876-1 | 80063 | SWITCH, TOGGLE: | EA | 1 |

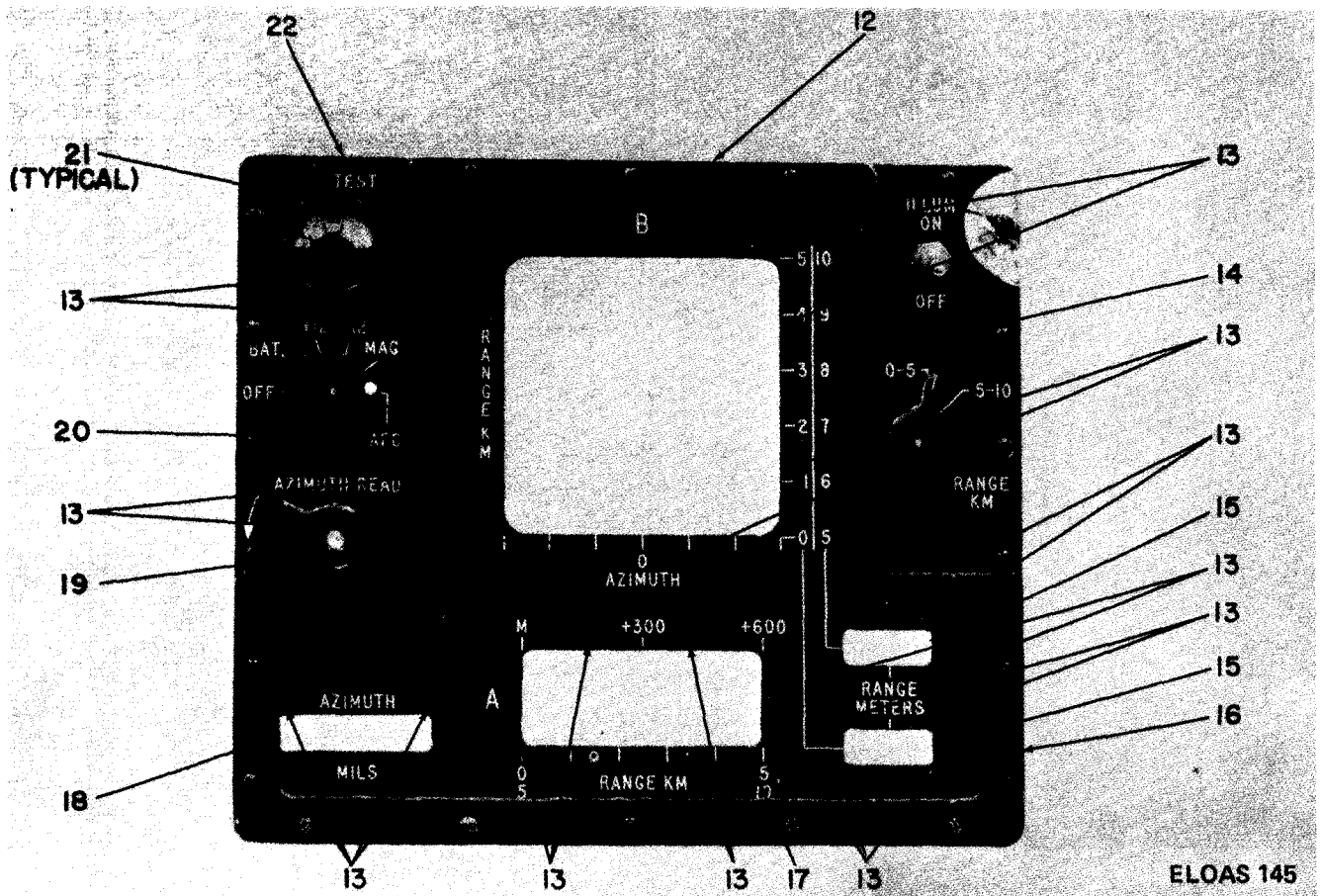

Figure 112. Bezel Assembly (Block 3800), front view (Sheet 2 of 2).

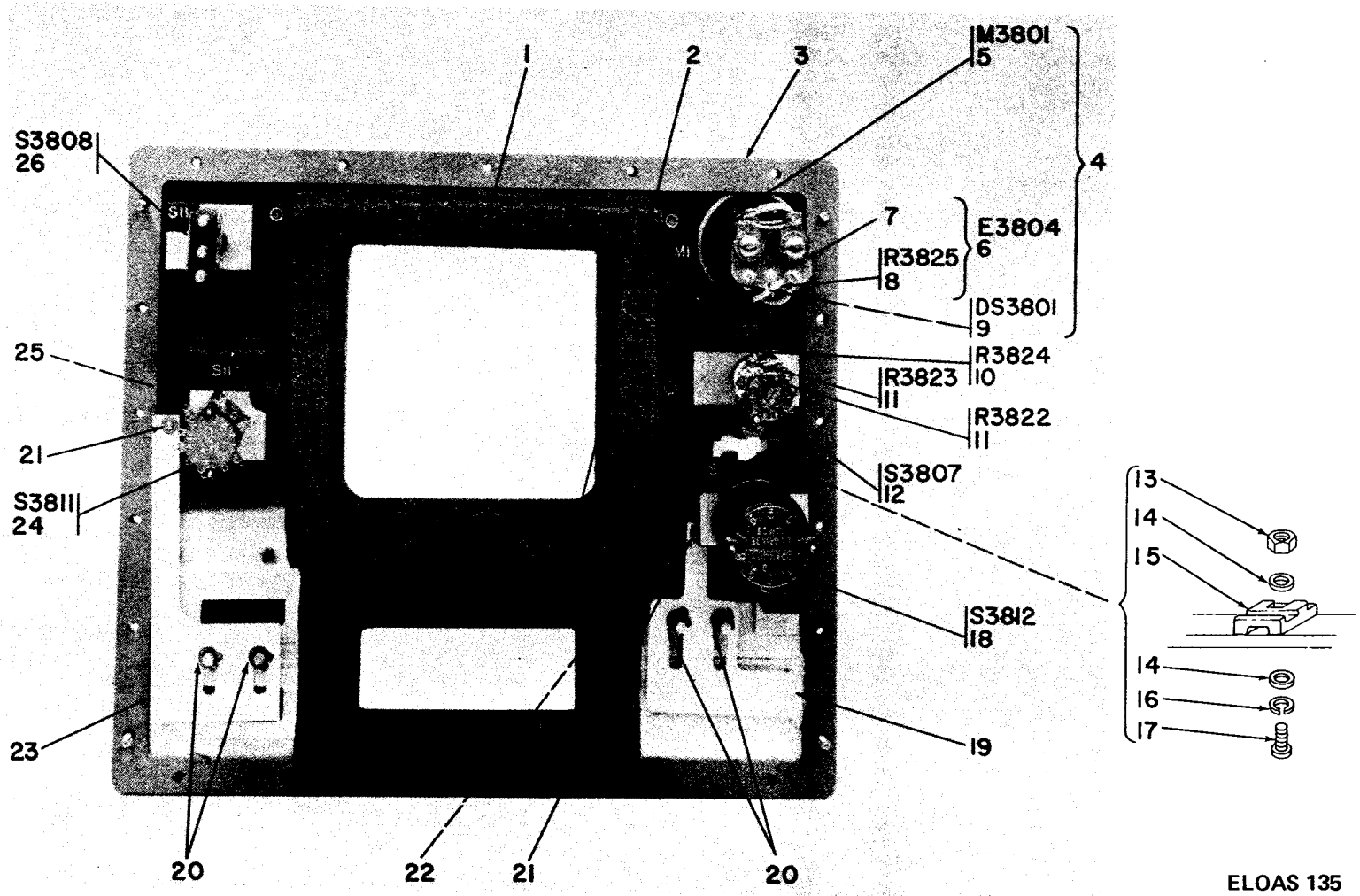
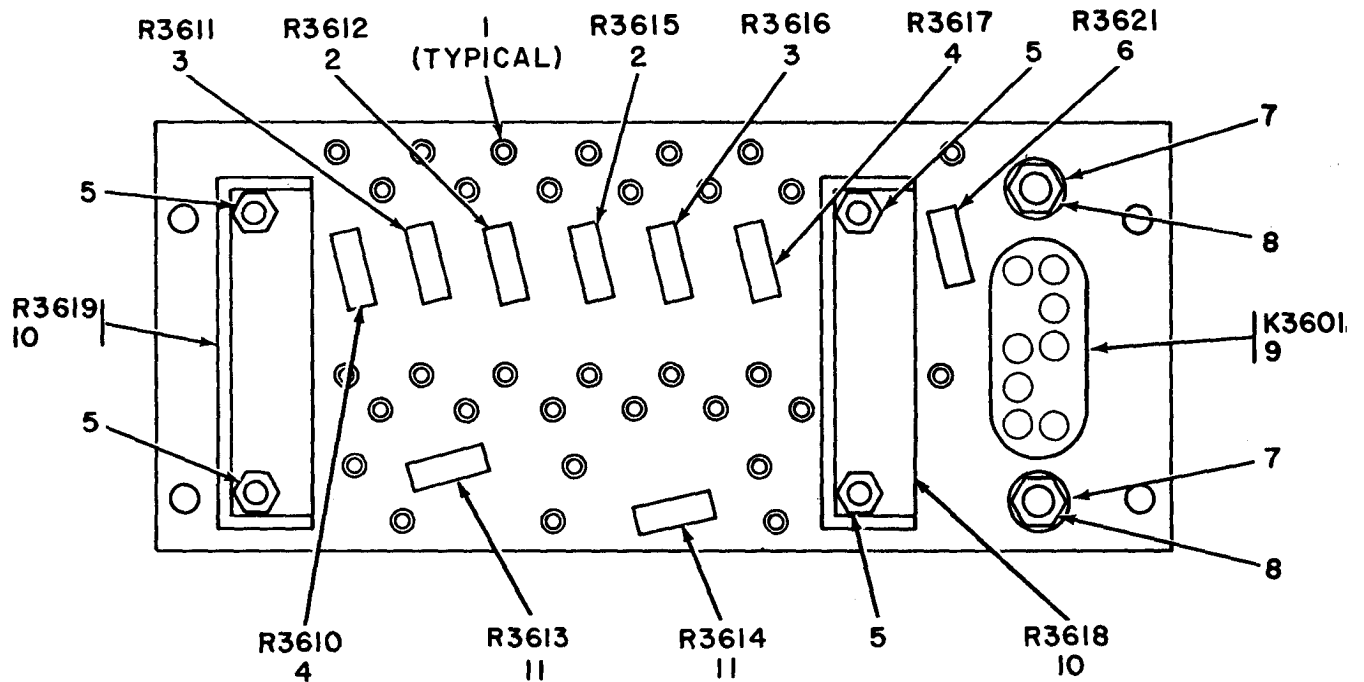

Figure 113. Bezel Assembly (Block 3800), rear view.

SECTION II. REPAIR PARTS LIST (CONTINUED)

| (1) ILLUSTRATION | | (2) SMR CODE | (3) NATIONAL STOCK NUMBER | (4) PART NUMBER | (5) FSCM | (6) DESCRIPTION | (7) UNIT OF MEAS | (8) QTY INC IN UNIT |
|---------------------|--------------------|--------------------|------------------------------------|-----------------------|-------------|--------------------------------------|---------------------------|---------------------------------|
| (A) FIG NO. | (B) ITEM NO. | | | | | | | |
| | | | | | | GROUP: 0210 COMPONENT BOARD E3602 | | |
| 114 | 1 | KDHZZ | | SMB541162 | 80063 | TERMINAL, STUD: | EA | 32 |
| 114 | 2 | PAHZ Z | | RLR07C6812FP | 81349 | RESISTOR, FIXED: | EA | 2 |
| 114 | 3 | PAHZZ | | RLR07C1823FP | 81349 | RESISTOR, FIXED: | EA | 2 |
| 114 | 4 | PAHZ Z | | RLR07C5113FP | 81349 | RESISTOR, FIXED: | EA | 2 |
| 114 | 5 | PAHZZ | | SMB540805- 1 | 80063 | NUT , HEXAGON: | EA | 4 |
| 114 | 6 | PAHZZ | 905-00-114-5388 | RC20GF220J | 81349 | RESISTOR, FIXED: | EA | 1 |
| 114 | 7 | PAHZZ | 110-00-595-6211 | MS15795-803 | 96906 | WASHER, FLAT: | EA | 2 |
| 114 | 8 | PAHZZ | 110-00-937-9974 | SMB540805-2 | 80063 | NUT, HEXAGON: | EA | 2 |
| 114 | 9 | PAHZ Z | 145-00-832-4824 | SMB540661 | 80063 | RELAY, ARMATURE: | EA | 1 |
| 114 | 10 | PAHZZ | | RJ12CL105 | 81349 | RESISTOR, VARIABLE: | EA | 2 |
| 114 | 11 | PAHZZ | 105-00-120-9152 | RC07GF274J | 81349 | RESISTOR, FIXED: | EA | 2 |



ELOAS 136

Figure 114. Component Board E3602, top view.

SECTION II. REPAIR PARTS LIST (CONTINUED)

| (1) ILLUSTRATION | | (2) SMR CODE | (3) NATIONAL STOCK NUMBER | (4) PART NUMBER | (5) FSCM | (6) DESCRIPTION | (7) UNIT OF MEAS | (8) QTY INC IN UNIT |
|---------------------|--------------------|--------------------|------------------------------------|-----------------------|-------------|--------------------|---------------------------|---------------------------------|
| (A) FIG NO. | (B) ITEM NO. | | | | | | | |
| 115 | 1 | PAHZ Z | | RLR07C3571FP | 81349 | RESISTOR, FIXED: | EA | 1 |
| 115 | 2 | PAHZZ | | RLR07C5111FP | 81349 | RESISTOR, FIXED: | EA | 1 |
| 115 | 3 | PAHZZ | | RLR07C5620FP | 81349 | RESISTOR, FIXED: | EA | 1 |
| 115 | 4 | PAHZZ | 305-00-054-564 | MS51957-7 | 96906 | SCREW, MACHINE: | EA | 4 |
| 115 | 5 | PAHZZ | | SMB609948 | | WASHER, FLAT: | EA | 4 |
| 115 | 6 | PAHZZ | 305-00-054-564 | MS51957-15 | | SCREW, MACHINE: | EA | 2 |
| 115 | 7 | KDHZZ | 940-00-180-792 | SMC686282 | | TERMINAL BOARD: | EA | 1 |
| 115 | 8 | PAHZZ | | RLR07C1001FP | 81349 | RESISTOR, FIXED: | EA | 1 |
| 115 | 9 | PAHZ Z | | RLR07C7500FP | 81349 | RESISTOR, FIXED: | EA | 1 |
| 115 | 10 | PAHZZ | | RLR07C1821FP | 81349 | RESISTOR, FIXED: | EA | 1 |

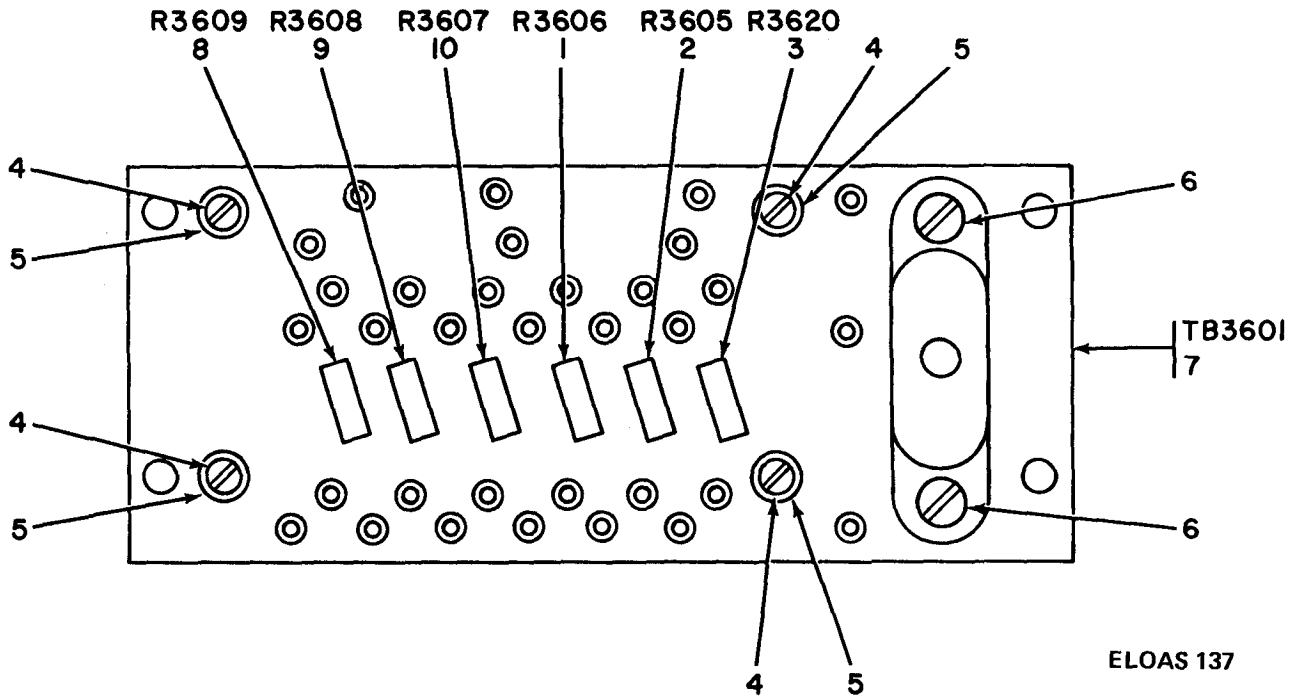

Figure 115. Component Board E3602, bottom view.

| SECTION II. REPAIR PARTS LIST (CONTINUED) | | | | | TM11-5840-298-34P-2 | | |
|---|------|----------|-------------------|--------------|---------------------------------------|----------------------|-------|
| (1) | (2) | (3) | (4) | (5) | (6) | (7) | (8) |
| ILLUSTRATION | SMR | NATIONAL | PART | FSCM | DESCRIPTION | USABLE ON | UNIT |
| (A) | (B) | STOCK | NUMBER | | | CODE | OF |
| FIG | ITEM | NUMBER | | | | | MEAS |
| NO | NO | | | | | | IN |
| | | | | | | | UNIT |
| | | | | | GROUP: 03 POWER SUPPLY PP-4450C/PPS-5 | | |
| | | | | | (BLOCK 3000) | | |
| 116 | 1 | PAFZZ | SMC601459-5 | 80063 | SCREW, MACHINE: | | EA 19 |
| 116 | 2 | PAFZZ | SMC686734-3 | 80063 | WASHER, FLAT: | | EA 19 |
| 116 | 3 | PAFZZ | 4820-00-761-3627 | SMB600996 | 80063 | VALVE, BREATHER: | EA 1 |
| 116 | 4 | XDFHZ | SMD867327 | 80063 | COVER ASSEMBLY, POWER SUPPLY: | | EA 1 |
| 116 | 5 | XDHZZ | SMD867431 | 80063 | COVER, POWER SUPPLY: | | EA 1 |
| 116 | 6 | PAFZZ | 5330-00-180-9445 | SMD686594 | 80063 | GASKET: | EA 1 |
| 116 | 7 | XDFZZ | 5320-00-117-6829 | MS20470AD4-7 | 96906 | RIVET, SOLID: | EA 3 |
| 116 | 8 | XDFZZ | SMC686550 | 80063 | ADAPTER, MOUNT: | | EA 1 |
| 116 | 9 | PAFZZ | 5925-00-931-5905 | SMC601110-1 | 80063 | CIRCUIT BREAKER: | EA 1 |
| 116 | 10 | XDFZZ | 5310-00-183-4355 | AN960C616L | 88044 | WASHER, FLAT: | EA 1 |
| 116 | 11 | PAFZZ | SMC867494 | 80063 | CONNECTOR, RECEPTACLE: | | EA 1 |
| 116 | 12 | PAFZZ | SMC686728 | 80063 | CAP, PROTECTIVE: | | EA 1 |
| 116 | 13 | XDFZZ | SMC601459-2 | 80063 | SCREW, MACHINE: | | EA 1 |
| 116 | 14 | XDFZZ | 5310-00-933-8118 | MS35338-135 | 96906 | WASHER, LOCK: | EA 1 |
| 116 | 15 | XDFZZ | 5310-00-595-6211 | MS15795-803 | 96906 | WASHER, FLAT: | EA 1 |
| 117 | 1 | XDFZZ | SMD686300 | 80063 | WIRING HARNESS: | | EA 1 |
| 117 | 2 | PAFZZ | SMC867466 | 80063 | SEMICONDUCTOR DEVICE, DIODE: | | EA 2 |
| 117 | 3 | XDFZZ | 5940-00-832-6464 | SMB601070 | 80063 | TERMINAL, LUG: | EA 3 |
| 117 | 4 | PAFZZ | SMC686551-1 | 80063 | WASHER, INSULATOR: | | EA 4 |
| 117 | 5 | PAFZZ | 3920-00-832-6350 | SMB541163 | 80063 | BUSHING, DIODE: | EA 3 |
| 117 | 6 | PAFZZ | SMB540373 | 80063 | SEMICONDUCTOR DEVICE, DIODE: | | EA 1 |
| 117 | 7 | PAFZZ | 5930-00-832-6474 | SMB540985-4 | 80063 | WASHER, INSULATOR: | EA 2 |
| 117 | 8 | PAFZZ | 5915-00-350-8346 | SMB686546 | 80063 | FILTER, LOW PASS: | EA 2 |
| 117 | 9 | PAFZZ | 5950-00-490-5227 | SMC686497 | 80063 | TRANSFORMER, POWER: | EA 1 |
| 117 | 10 | PAFZZ | 5910-00-822-5683 | CK63AW103M | 81349 | CAPACITOR, FIXED: | EA 1 |
| 117 | 11 | PAFZZ | 5305-00-054-6654 | MS51957-30 | 96906 | SCREW, MACHINE: | EA 1 |
| 117 | 12 | PAFZZ | SMB686634 | 80063 | WASHER, FLAT: | | EA 1 |
| 117 | 13 | PAFZZ | 5910-00-937-9489 | SMB540359 | 80063 | CAPACITOR, FIXED: | EA 1 |
| 117 | 14 | PAFZZ | SMC610412 | 80063 | TRANSISTOR: | | EA 2 |
| 117 | 15 | PAFZZ | SMC686551-2 | 80063 | WASHER, INSULATOR: | | EA 2 |
| 117 | 16 | PAFZZ | 5310-00-685-2631 | MS25082-4 | 96906 | NUT, PLAIN, HEXAGON: | EA 2 |
| 117 | 16A | PAFZZ | MIL-I-38526-1-106 | 81349 | WASHER, INSULATOR: | | EA 12 |
| 117 | 17 | XDFZZ | SMB540689-1 | 80063 | TERMINAL, STUD: | | EA 3 |
| 117 | 18 | PAFZZ | SMB686552-1 | 80063 | CAPACITOR, FEED THRU: | | EA 2 |

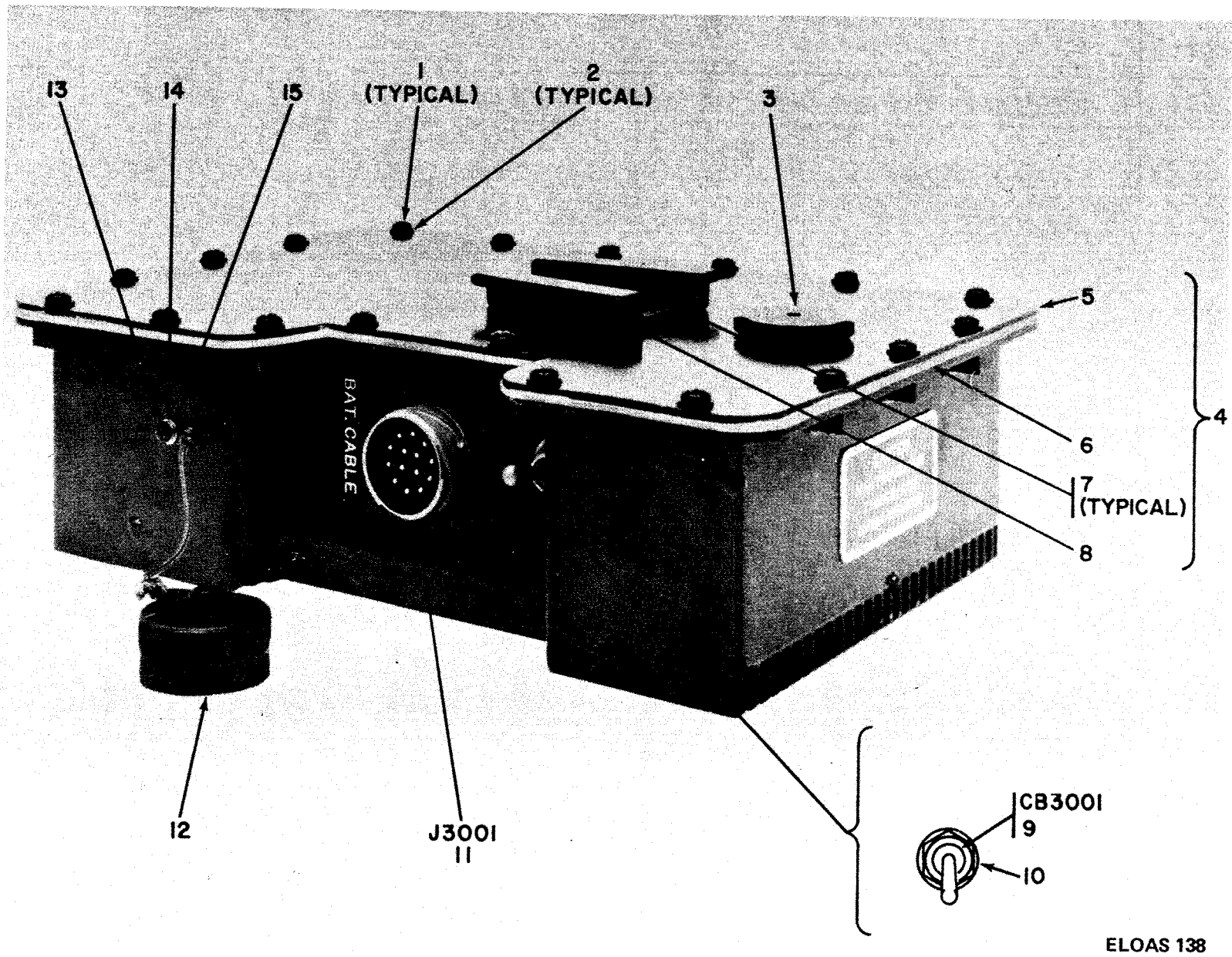

Figure 116. Power Supply PP-4450C/PPS-5 (Block 3000).

| SECTION II. | | REPAIR PARTS LIST (CONTINUED) | | | | TM11-5840-298-34P-2 | | | (7) | (8) |
|--------------|------|-------------------------------|------------------|--------------|-------------|---------------------------------|-----------|------|------|-----|
| (1) | (2) | (3) | (4) | (5) | (6) | | | (7) | (8) | |
| ILLUSTRATION | SMR | NATIONAL | PART | FSCM | DESCRIPTION | | USABLE ON | UNIT | QTY | |
| (A) | (B) | STOCK | NUMBER | | | | CODE | OF | INC | |
| FIG | ITEM | NUMBER | | | | | | MEAS | IN | |
| NO | NO | | | | | | | | UNIT | |
| 117 | 19 | PAFZZ | 5950-00-350-8313 | SMC686540 | 80063 | INDUCTOR: | | EA | 2 | |
| 117 | 20 | PAFZZ | 5305-00-054-6660 | MS51957-36 | 96906 | SCREW, MACHINE: | | EA | 1 | |
| 117 | 21 | PAFZZ | 5310-00-722-5998 | MS15795-805 | 96906 | WASHER, FLAT: | | EA | 6 | |
| 117 | 22 | PAFZZ | 5310-00-929-6395 | MS35338-136 | 96906 | WASHER, LOCK: | | EA | 1 | |
| 117 | 23 | PAFZZ | 5310-00-934-9761 | MS35649-264 | 96906 | NUT, PLAIN, HEXAGON: | | EA | 1 | |
| 117 | 24 | XDFZZ | 5940-00-682-2477 | SMB540517-1 | 80063 | TERMINAL, LUG: | | EA | 1 | |
| 117 | 25 | XDFZZ | | SMB540947-1 | 80063 | NUT, HEXAGON: | | EA | 1 | |
| 117 | 26 | XDFZZ | 5310-00-595-6211 | MS15795-803 | 96906 | WASHER, FLAT: | | EA | 1 | |
| 117 | 27 | XDFZZ | 5305-00-054-5649 | MS51957-15 | 96906 | SCREW, MACHINE: | | EA | 1 | |
| 117 | 28 | PAFZZ | 5305-00-054-6652 | MS51957-28 | 96906 | SCREW, MACHINE: | | EA | 4 | |
| 117 | 29 | PAFZZ | | SMB540903-3 | 80063 | SCREW, SELF-LOCKING: | | EA | 1 | |
| 117 | 30 | PAFZZ | 5310-00-804-0141 | MS15795-801 | 96906 | WASHER, FLAT: | | EA | 1 | |
| 117 | 31 | XDFHH | 5840-00-450-6779 | SMB686543 | 80063 | ELECTRONIC COMPONENTS ASSEMBLY: | | EA | 1 | |
| 118 | 1 | PAFZZ | 5905-00-973-9213 | RW67V5R1 | 81349 | RESISTOR, FIXED: | | EA | 2 | |
| 118 | 2 | PAFZZ | 5305-00-054-5651 | MS51957-17 | 96906 | SCREW, MACHINE: | | EA | 2 | |
| 118 | 3 | PAFZZ | 5310-00-782-1349 | MS15795-804 | 96906 | WASHER, FLAT: | | EA | 2 | |
| 118 | 4 | PAFZZ | 5970-00-832-6473 | SMB540984-1 | 80063 | WASHER, SHOULDER, INSULATOR: | | EA | 2 | |
| 118 | 5 | PAFZZ | 5940-00-682-2477 | SMB540517-1 | 80063 | TERMINAL, LUG: | | EA | 1 | |
| 118 | 6 | PAFZZ | | SMB540983 | 80063 | INSULATOR, PLATE: | | EA | 1 | |
| 118 | 7 | PAFZZ | | SMB540947-1 | 80063 | NUT, HEXAGON: | | EA | 2 | |
| 118 | 8 | PAFZZ | 5961-00-892-0914 | JAN1N2823B | 81350 | SEMICONDUCTOR DEVICE, DIODE: | | EA | 1 | |
| 118 | 9 | PAFZZ | 5910-00-495-0042 | CSR13G105ML | 81349 | CAPACITOR, FIXED: | | EA | 2 | |
| 118 | 10 | PAFZZ | 5905-00-107-2529 | RCR32G110JS | 81349 | RESISTOR, FIXED: | | EA | 2 | |
| 118 | 11 | PAFZZ | 5905-00-121-4958 | RC32GF5R1J | 81349 | RESISTOR, FIXED: | | EA | 2 | |
| 118 | 12 | PAFZZ | 5910-00-026-9905 | CL21BG251UPE | 81349 | CAPACITOR, FIXED: | | EA | 1 | |
| 118 | 13 | PAFZZ | 5910-00-175-4632 | CL21BJ101TPE | 81349 | CAPACITOR, FIXED: | | EA | 1 | |

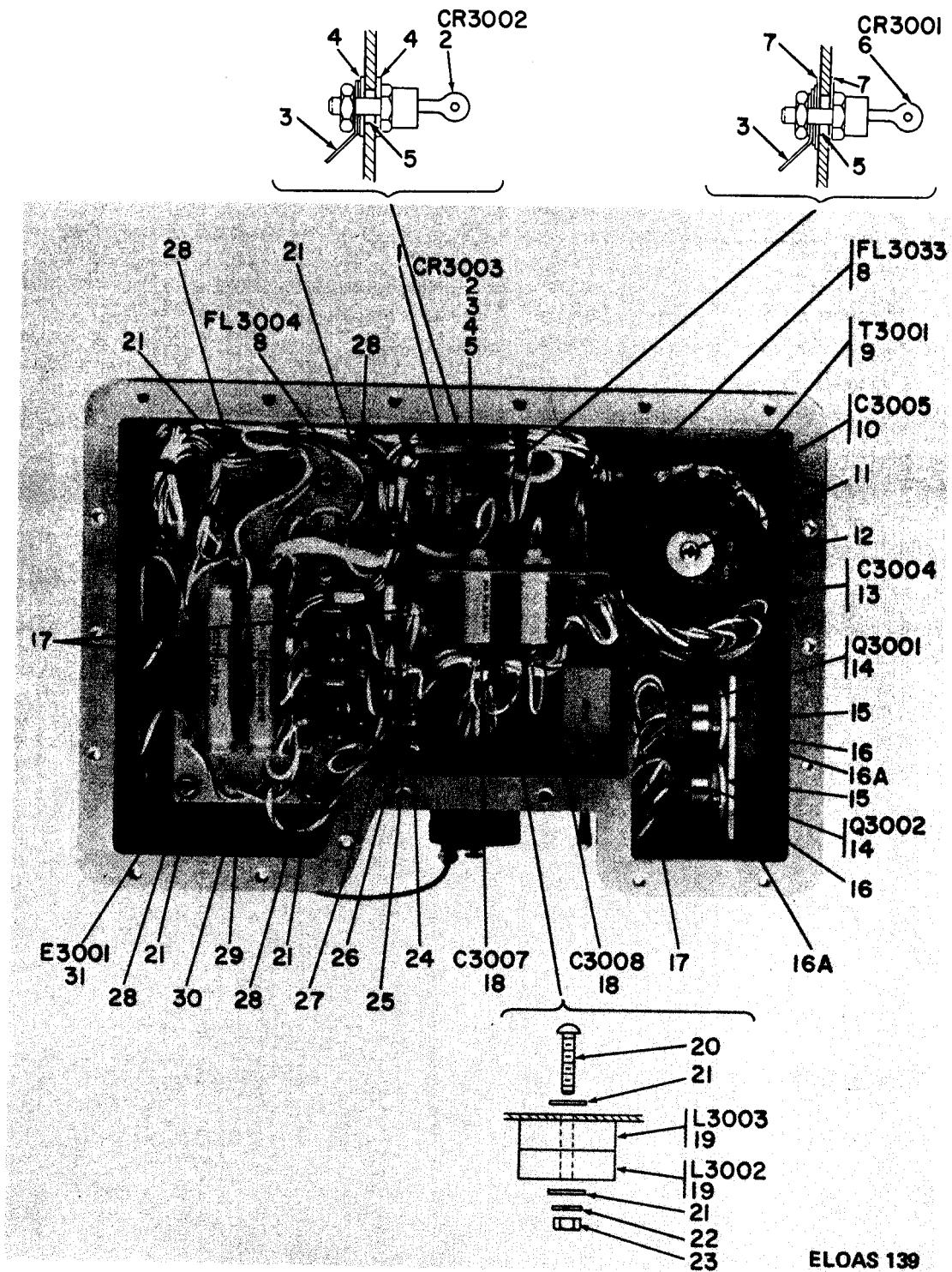
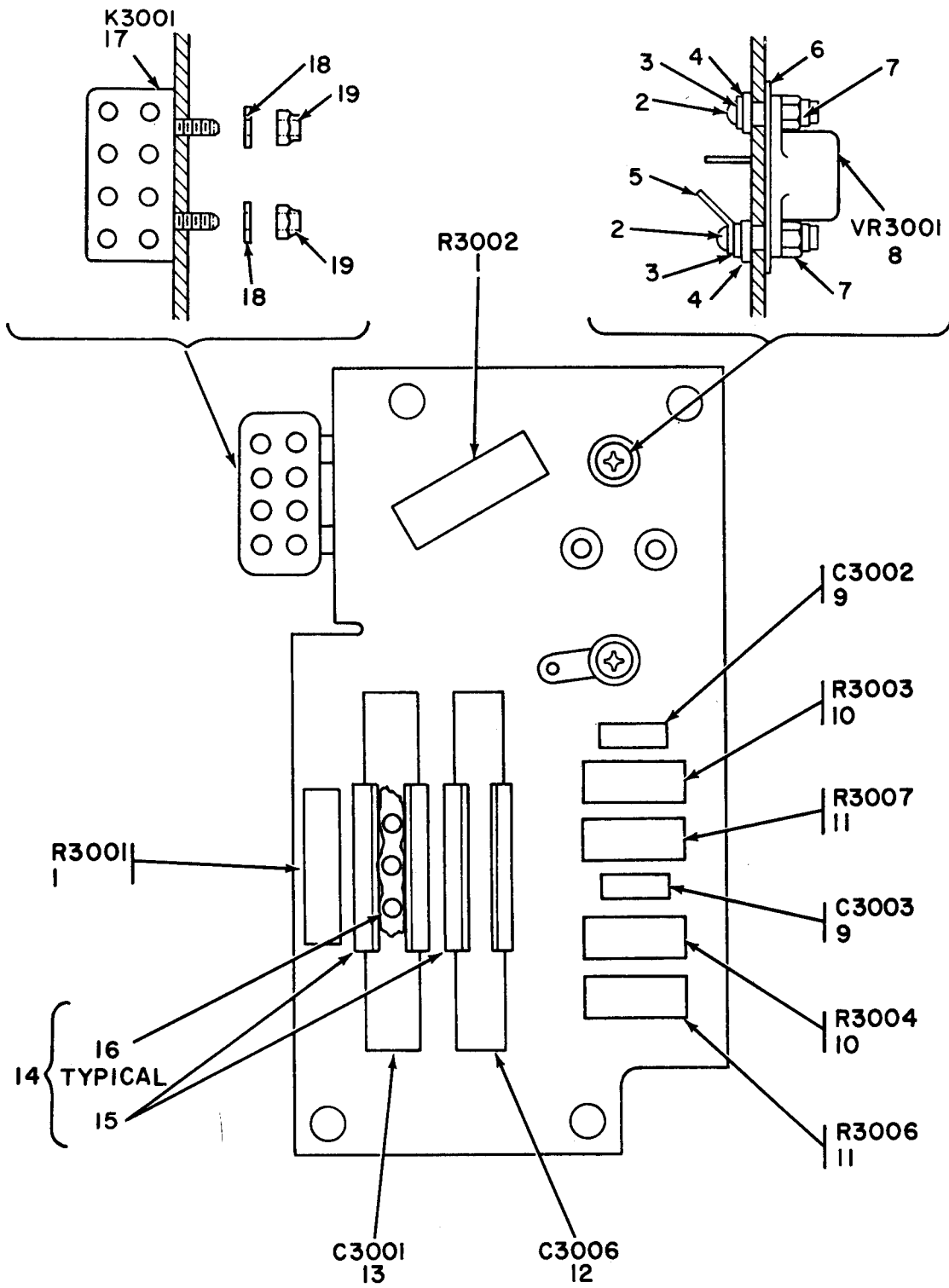

Figure 117. Power Supply PP-4450C/PPS-5 (Block 3000), cover removed.



ELOAS 140

Figure 118. Electronic Component Assembly E3001.

| SECTION II. | | REPAIR PARTS LIST (CONTINUED) | | | | TM11-5840-298-34P-2 | | | (7) | (8) |
|--------------|------|-------------------------------|------------------|-------------|-------------|-------------------------------|-----------|------|------|-----|
| (1) | (2) | (3) | (4) | (5) | (6) | | | (7) | (8) | |
| ILLUSTRATION | SMR | NATIONAL | PART | FSCM | DESCRIPTION | | USABLE ON | UNIT | QTY | |
| (A) | (B) | STOCK | NUMBER | | | | CODE | OF | INC | |
| FIG | ITEM | NUMBER | | | | | | MEAS | IN | |
| NO | NO | | | | | | | | UNIT | |
| 118 | 14 | XDHZZ | 5840-00-450-6777 | SMC686545 | 80063 | CHASSIS,ELECTRICAL EQUIPMENT: | | EA | 1 | |
| 118 | 15 | PAHZZ | | SMB541130 | 80063 | CLIP,SPRING TENSION: | | EA | 2 | |
| 118 | 16 | PAHZZ | 5320-00-721-5245 | MS16535-76 | 96906 | RIVET,TUBULAR: | | EA | 6 | |
| 118 | 17 | PAFZZ | 5945-00-937-9198 | SMB601061 | 80063 | RELAY,ARMATURE: | | EA | 1 | |
| 118 | 18 | PAFZZ | 5310-00-722-5998 | MS15795-805 | 96906 | WASHER,FLAT: | | EA | 2 | |
| 118 | 19 | PAFZZ | | SMB540947-2 | 80063 | NUT,HEXAGON: | | EA | 2 | |
| 119 | 1 | PAFZZ | 5905-00-192-7179 | RE65G1500 | 81349 | RESISTOR,FIXED: | | EA | 1 | |
| 119 | 2 | PAFZZ | | SMB540903-3 | 80063 | SCREW,SELF-LOCKING: | | EA | 1 | |
| 119 | 3 | PAFZZ | 5310-00-804-0141 | MS15795-801 | 96906 | WASHER,FLAT: | | EA | 1 | |
| 119 | 4 | PAFZZ | | SMB686555 | 80063 | FILTER,RADIO INTERFERENCE: | | EA | 2 | |
| 119 | 5 | PAFZZ | 5950-00-350-8348 | SMC686561 | 80063 | INDUCTOR: | | EA | 1 | |
| 119 | 6 | PAFZZ | | SMB686634 | 80063 | WASHR,FLAT: | | EA | 1 | |
| 119 | 7 | PAFZZ | 5305-00-054-6654 | MS51957-30 | 96906 | SCREW,MACHINE: | | EA | 1 | |

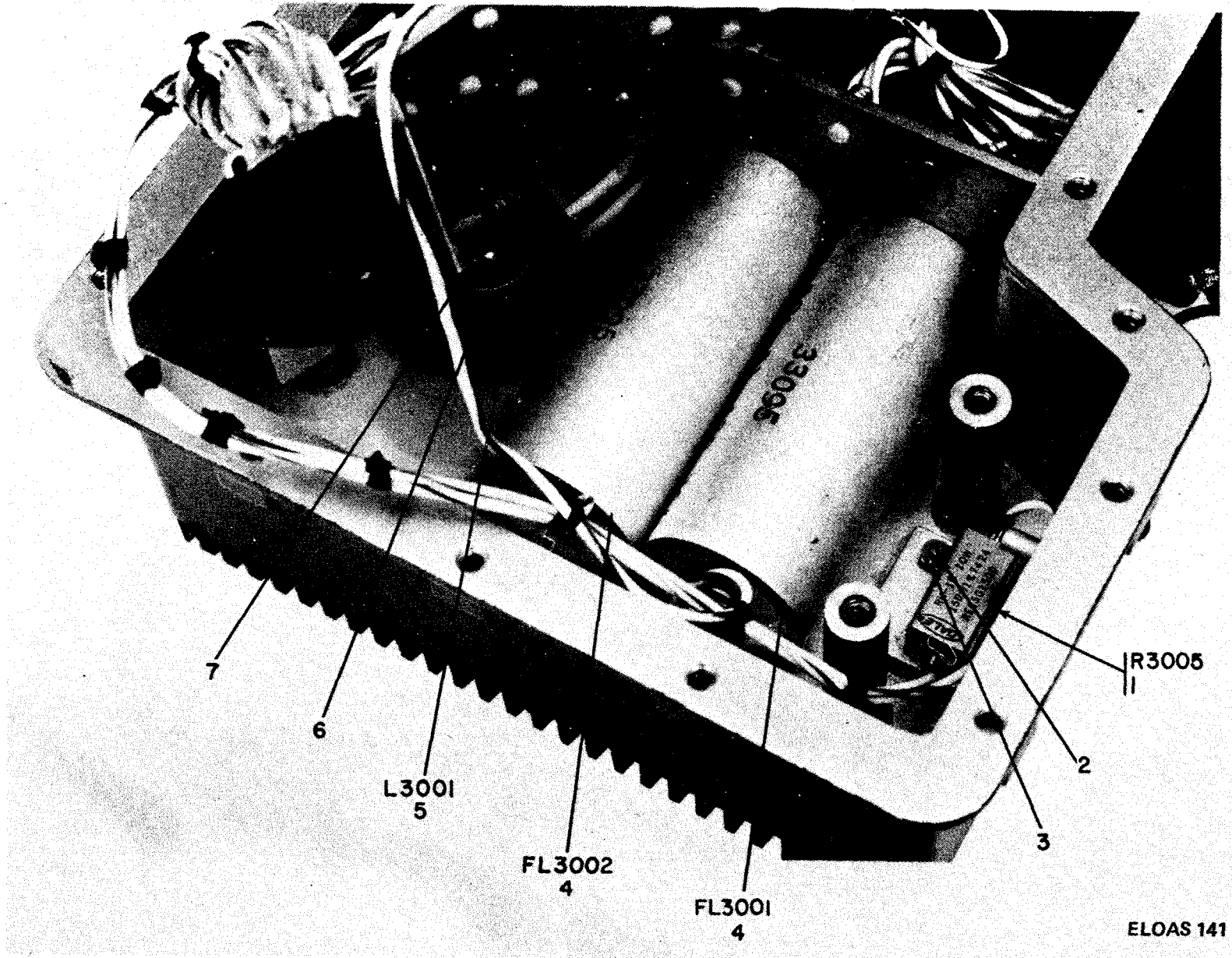

Power 119. Power Supply PP-4450C/PPS-5 (Block 3000), partial view, electronic component assembly E3001 raised.

SECTION II. REPAIR PARTS LIST (CONTINUED)

| (1) ILLUSTRATION | | (2) SMR CODE | (3) NATIONAL STOCK NUMBER | (4) PART NUMBER | (5) FSCM | (6) DESCRIPTION | (7) UNIT OF MEAS | (8) QTY INC IN UNIT |
|---------------------|--------------------|--------------------|------------------------------------|-----------------------|-------------|--|---------------------------|---------------------------------|
| (A) FIG NO. | (B) ITEM NO. | | | | | USABLE ON CODE | | |
| | | | | | | GROUP: 04 COLUMN ASSEMBLY, TRIPOD MX-7565B/PPS-5 (BLOCK 7000) | | |
| 120 | 1 | PAOHH | 5340-00-450-3562 | SMD686379 | 80063 | COLUMN, TRIPOD: | EA | 1 |
| 120 | 2 | PAOZZ | 5340-00-832-5096 | SMC601010 | 80063 | HANDLE, COLUMN CLAMP: | EA | 1 |
| 120 | 3 | XDFZZ | 5310-00-832-5546 | SMB601015 | 80063 | WASHER, FLAT: | EA | 1 |
| 120 | 4 | PAOZZ | 5310-00-832-5543 | SMB601006 | 80063 | NUT, STOP: | EA | 1 |
| 120 | 5 | XDHZZ | 5315-00-531-7880 | MS171436 | 96906 | PIN, SPRING: | EA | 1 |
| 120 | 6 | XDHZZ | 4820-00-761-3627 | SMB600996 | 80063 | VALVE, BREATHER: | EA | 1 |
| 120 | 7 | XAHHZ | 5340-00-450-3589 | SMD686378 | 80063 | COLUMN, RADAR SET: | EA | 1 |
| 120 | 8 | XDHZ Z | 4820-00-070-1025 | SMB600980 | 80063 | BARRIER, VALVE: | EA | 1 |
| 120 | 9 | XDHZ Z | 5320-00-165-8772 | MS20426B4-6 | 96906 | RIVET, SOLID: | EA | 4 |
| 120 | 10 | PAFHH | 5840-00-450-3561 | SMD686377 | 80063 | RETAINER ASSEMBLY, COLUMN: | EA | 1 |

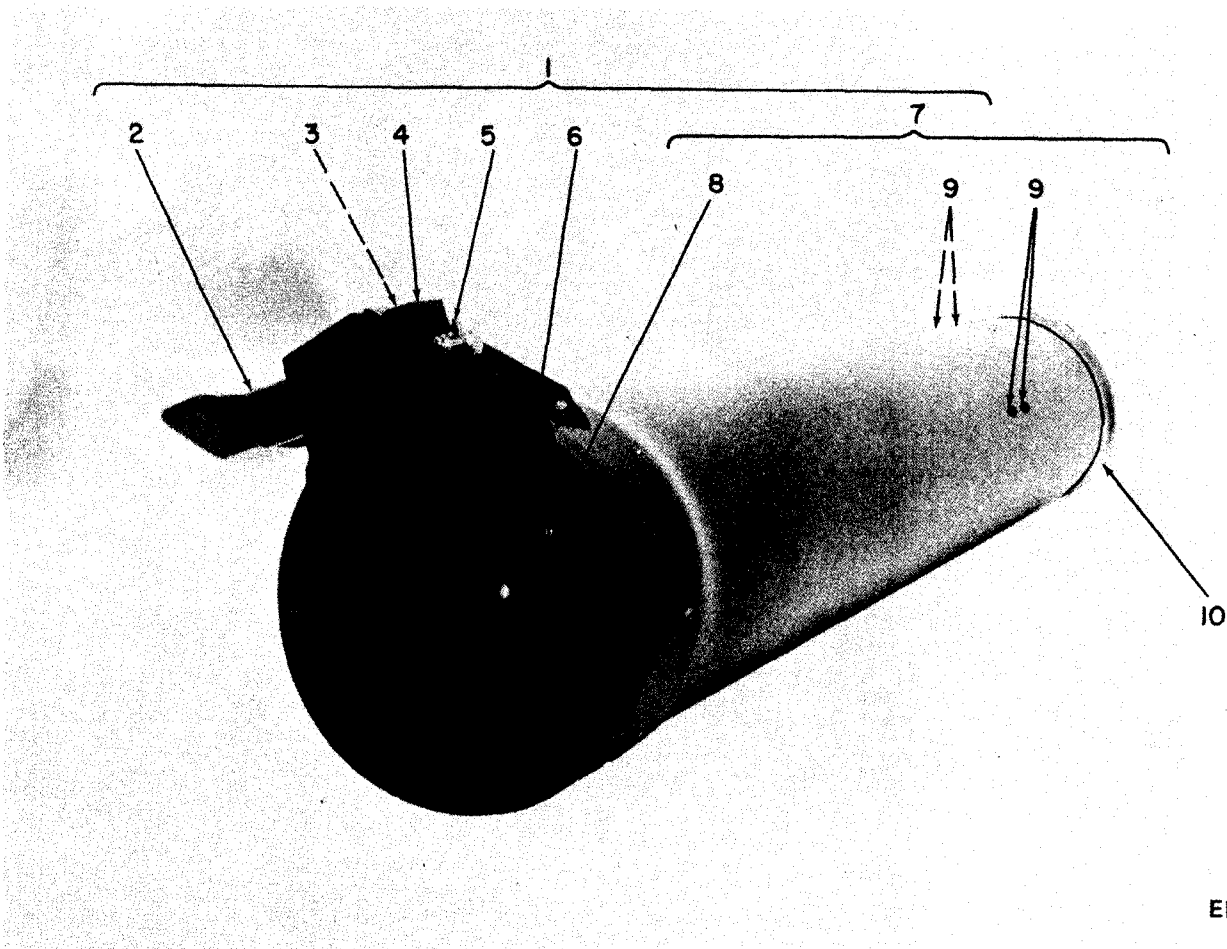

Figure 120. Column Assembly, Tripod MX-7565B/PPS-5 (Block 7000).

| SECTION II. | | REPAIR PARTS LIST (CONTINUED) | | | | TM11-5840-298-34P-2 | | | |
|--------------|------|-------------------------------|------------------|-------------|-----------------------|-------------------------------|------|------|--|
| (1) | (2) | (3) | (4) | (5) | (6) | | (7) | (8) | |
| ILLUSTRATION | SMR | NATIONAL | PART | FSCM | DESCRIPTION | USABLE ON | UNIT | QTY | |
| (A) | (B) | STOCK | NUMBER | | | CODE | OF | INC | |
| FIG | ITEM | NUMBER | | | | | MEAS | IN | |
| NO | NO | | | | | | | UNIT | |
| 121 | 1 | XDFZZ | SMB540301 | 80063 | SPRING, LEAF: | | EA | 1 | |
| 121 | 2 | XDFZZ | 5320-00-721-5245 | MS16535-76 | 96906 | RIVET, TUBULAR: | EA | 10 | |
| 121 | 3 | PAFZZ | 5340-00-143-0318 | SMB601099 | 80063 | CLIP, SPRING TENSION: | EA | 3 | |
| 121 | 4 | PAFZZ | SMB601100 | 80063 | CLIP, SPRING TENSION: | | EA | 3 | |
| 121 | 5 | XDFZZ | SMD686376 | 80063 | RETAINER: | | EA | 1 | |
| 121 | 6 | XDFZZ | SMB540600-4 | 80063 | TUBING, RUBBER: | | EA | 4 | |
| 121 | 7 | XDFZZ | SMB540346 | 80063 | NUT, NONMETALLIC: | | EA | 1 | |
| 121 | 8 | XDFZZ | SMB686372 | 80063 | STUD, RETAINER: | | EA | 1 | |
| 121 | 9 | XDFZZ | 5315-00-058-9747 | MS171527 | 96906 | PIN, SPRING: | EA | 1 | |
| 121 | 10 | XDFZZ | SMB686370 | 80063 | WASHER, NONMETALLIC: | | EA | 1 | |
| 121 | 11 | PAFZZ | 5330-00-458-1979 | SMB610226 | 80063 | GASKET, COLUMN COVER: | EA | 1 | |
| 121 | 12 | XDFZZ | 5325-00-291-9366 | MS35489-11 | 96906 | GROMMET, RUBBER: | EA | 1 | |
| 121 | 13 | XDFZZ | SMB610429 | 80063 | WASHER, FLAT: | | EA | 1 | |
| 121 | 14 | XDFZZ | 5310-00-457-6892 | SMB610244 | 80063 | WASHER, BEVEL: | EA | 1 | |
| 121 | 15 | XDFZZ | 5840-00-129-6053 | SMC610227 | 80063 | LEVER, COLUMN LOCKING: | EA | 1 | |
| 121 | 16 | XDFZZ | 5915-00-826-3251 | MS171528 | 96906 | PIN, SPRING: | EA | 1 | |
| 121 | 17 | XDFZZ | SMC686380 | 80063 | COVER, COLUMN: | | EA | 1 | |
| 121 | 18 | XDFZZ | 5360-00-458-1982 | SMB610139 | 80063 | SPRING, HELICAL, COMPRESSION: | EA | 1 | |
| 121 | 19 | XDFZZ | SMC686374 | 80063 | PLATE, RETAINER: | | EA | 1 | |
| 121 | 20 | XDFZZ | SMB686371 | 80063 | WASHER, FLAT: | | EA | 1 | |
| 121 | 21 | XDFZZ | 5305-00-059-3660 | MS51958-64 | 96906 | SCREW, MACHINE: | EA | 1 | |
| 121 | 22 | XDFZZ | 5320-00-850-2273 | MS16535-152 | 96906 | RIVET, TUBULAR: | EA | 4 | |
| 121 | 23 | PAFZZ | 5340-00-935-3918 | SMB540345 | 80063 | CLIP, SPRING TENSION: | EA | 2 | |

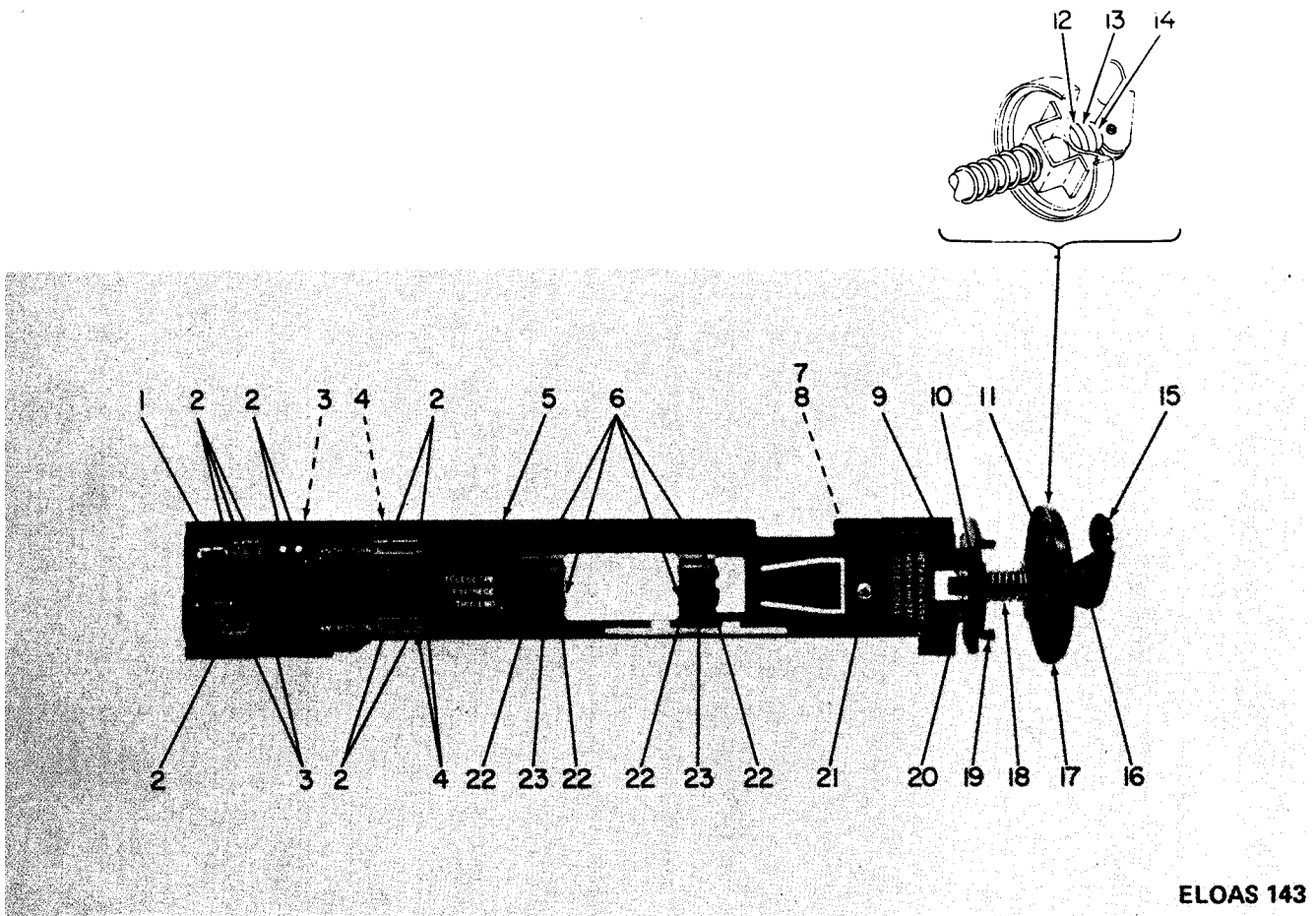
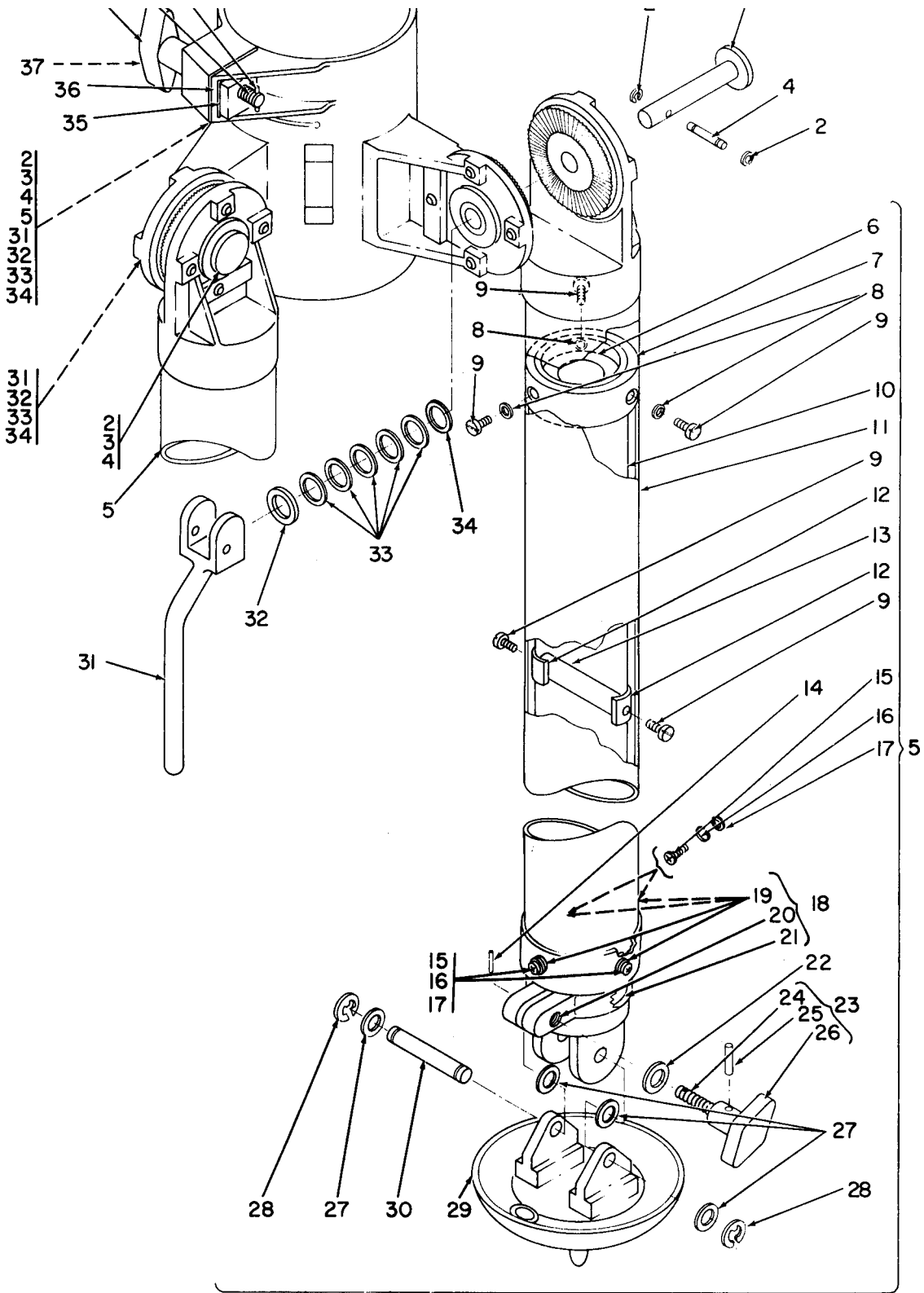

Figure 121. Retainer Assembly, Column.

| SECTION II. | | REPAIR PARTS LIST (CONTINUED) | | | TM11-5840-298-34P-2 | | | | |
|--------------|------|-------------------------------|------------------|--------------|--|---------------------------------------|------|------|--|
| (1) | (2) | (3) | (4) | (5) | (6) | | (7) | (8) | |
| ILLUSTRATION | SMR | NATIONAL | PART | FSCM | DESCRIPTION | | UNIT | QTY | |
| (A) | (B) | STOCK | NUMBER | | | | OF | INC | |
| FIG | ITEM | NUMBER | | | | | MEAS | IN | |
| NO | NO | | | | | USABLE ON | | UNIT | |
| | | | | | | CODE | | | |
| | | | | | GROUP:05 TRIPOD,RADAR MT-2958A/PPS-5 (BLOCK 7100) | | | | |
| 122 | 1 | PAFZZ | 5840-00-450-3560 | SMD686266 | 80063 | WYE ASSEMBLY: | EA | 1 | |
| 122 | 2 | PAHZZ | 5365-00-721-8187 | MS16624-1018 | 96906 | RING,RETAINING: | EA | 6 | |
| 122 | 3 | PAHZZ | | SMB686256 | 80063 | PIN,LOCKING,TRIPOD LEG: | EA | 3 | |
| 122 | 4 | PAHZZ | 5315-00-832-6587 | SMB540287 | 80063 | PIN,GROOVED,HEADLESS: | EA | 3 | |
| 122 | 5 | PAFZZ | | SMD686264 | 80063 | LEG ASSEMBLY: | EA | 3 | |
| 122 | 6 | XDHZZ | | SMB686257 | 80063 | INSERT,GUIDE: | EA | 1 | |
| 122 | 7 | XDHZZ | | SMB686253 | 80063 | GUIDE,LEG ASSEMBLY: | EA | 1 | |
| 122 | 8 | PAHZZ | 5310-00-595-6211 | MS15795-803 | 96906 | WASHER,FLAT: | EA | 3 | |
| 122 | 9 | PAHZZ | 5305-00-054-5649 | MS51957-15 | 96906 | SCREW,MACHINE: | EA | 5 | |
| 122 | 10 | XDHZZ | | SMC686260 | 80063 | TUBE,INNER: | EA | 1 | |
| 122 | 11 | XDHZZ | | SMD686263 | 80063 | TUBE SUBASSEMBLY,OUTER: | EA | 1 | |
| 122 | 12 | XDHZZ | | SMB686254 | 80063 | STOP,LEG ASSEMBLY: | EA | 2 | |
| 122 | 13 | XDHZZ | | SMB686255 | 80063 | POST,ELECTRICAL MECHANICAL EQUIPMENT: | EA | 1 | |
| 122 | 14 | PAHZZ | 5315-00-531-7780 | MS171436 | 96906 | PIN,SPRING: | EA | 1 | |
| 122 | 15 | XDHZZ | | SMB686315 | 80063 | SCREW,MACHINE: | EA | 4 | |
| 122 | 16 | PAHZZ | 5310-00-929-6395 | MS35338-136 | 96906 | WASHER,LOCK: | EA | 4 | |
| 122 | 17 | PAHZZ | 5310-00-595-6333 | MS15795-705 | 96906 | WASHER,FLAT: | EA | 4 | |
| 122 | 18 | XDHZZ | | SMC686259 | 80063 | CLAMP,TRIPOD LEG: | EA | 1 | |
| 122 | 19 | PAHZZ | 5340-00-843-0003 | MS21208C0610 | 96906 | INSERT,SCREW THREAD: | EA | 4 | |
| 122 | 20 | PAHZZ. | 5340-00-200-7224 | MS21208C4-10 | 96906 | INSERT,SCREW THREAD: | EA | 1 | |
| 122 | 21 | PAHZZ | 5840-00-450-3555 | SMB610016 | 80063 | BEARING,CLAMP: | EA | 1 | |
| 122 | 22 | PAHZZ | 5310-00-550-5054 | MS15795-809 | 96906 | WASHER,FLAT: | EA | 1 | |
| 122 | 23 | PAHZZ | 5340-00-832-5097 | SMB601005 | 80063 | HANDLE,CLAMPING,LEG: | EA | 1 | |
| 122 | 24 | XDHZZ | | SMB601001 | 80063 | STUD,THREADED: | EA | 1 | |
| 122 | 25 | PAHZZ | 5315-00-823-8740 | MS16562-192 | 96906 | PIN,SPRING: | EA | 1 | |
| 122 | 26 | XDHZZ | | SMC601009 | 80063 | HANDLE: | EA | 1 | |
| 122 | 27 | XDHZZ | | SMB601027 | 80063 | WASHER,FLAT: | EA | 4 | |
| 122 | 28 | PAHZZ | 5365-00-285-2114 | MS16634-1025 | 96906 | RING,RETAINING: | EA | 2 | |
| 122 | 29 | PAHZZ | 5840-00-937-9084 | SMD601013 | 80063 | TRIPOD BASE ASSEMBLY: | EA | 1 | |
| 122 | 30 | PAHZZ | 5315-00-832-5488 | SMB601016 | 80063 | PIN,GROOVED,HEADLESS: | EA | 1 | |
| 122 | 31 | PAFZZ | | SMC686261 | 80063 | HANDLE,LOCKING,TRIPOD: | EA | 3 | |
| 122 | 32 | PAHZZ | 5310-00-773-7618 | MS15795-814 | 96906 | WASHER,FLAT: | EA | 3 | |
| 122 | 33 | PAHZZ | | SMB601014 | 80063 | WASHER,SPRING TENSION: | EA | 15 | |



ELOAS 144

Figure 122. Tripod, Radar MT-2958A/PPS-5 (Block 7100).

| SECTION II. | | REPAIR PARTS LIST (CONTINUED) | | | | TM11-5840-298-34P-2 | | | |
|--------------|------|-------------------------------|------------------|-------------|-------------|-----------------------|------|------|--|
| (1) | (2) | (3) | (4) | (5) | (6) | | (7) | (8) | |
| ILLUSTRATION | SMR | NATIONAL | PART | FSCM | DESCRIPTION | USABLE ON | UNIT | QTY | |
| (A) | CODE | STOCK | NUMBER | | | CODE | OF | INC | |
| FIG | ITEM | NUMBER | | | | | MEAS | IN | |
| NO | NO | | NUMBER | | | | | UNIT | |
| 122 | 34 | PAHZZ | | SMB610149 | 80063 | WASHER, FLAT: | EA | V | |
| 122 | 35 | XDHZZ | 5310-00-832-5543 | SMB601006 | 80063 | NUT, STOP: | EA | 1 | |
| 122 | 36 | PAHZZ | 5310-00-832-5546 | SMB601015 | 80063 | WASHER, FLAT: | EA | 1 | |
| 122 | 37 | PAHZZ | 5315-00-531-7880 | MS171436 | 96906 | PIN, SPRING: | EA | 1 | |
| 122 | 38 | PAFHZ | 5340-00-832-5096 | SMC601010 | 80063 | HANDLE, COLUMN CLAMP: | EA | 1 | |
| 122 | 39 | XDHZZ | | SMC601008 | 80063 | HANDLE, COLUMN: | EA | 1 | |
| 122 | 40 | XDHZZ | | SMB601000 | 80063 | STUD, THREADED: | EA | 1 | |
| 122 | 41 | PAHZZ | 5315-00-882-1438 | MS16562-193 | 96906 | PIN, SPRING: | EA | 1 | |

SECTION II. REPAIR PARTS LIST (CONTINUED)

| (1) ILLUSTRATION | | (2) SMR CODE | (3) NATIONAL STOCK NUMBER | (4) PART NUMBER | (5) FSCM | (6) DESCRIPTION | (7) UNIT OF MEAS | (8) QTY INC IN UNIT |
|---------------------|--------------------|--------------------|------------------------------------|-----------------------|-------------|--|---------------------------|---------------------------------|
| (A) FIG NO. | (B) ITEM NO. | | | | | USABLE ON CODE | | |
| | | | | | | GROUP: 07 HORN, WAVEGUIDE AS-2413/PPS-5A (BLOCK 7400) | | |
| 123 | 1 | PADZ Z | 5340-00-242-5851 | SMC686331 | 80063 | RETAINER, NUT: | EA | 1 |
| 123 | 2 | PADZZ | | SMC686330 | 80063 | NUT, FEEDHORN: | EA | 1 |
| 123 | 3 | PADZZ | | SMB540987 | 80063 | WINDOW, WAVEGUIDE: | EA | 1 |
| 123 | 4 | PADZZ | 5305-00-051-4496 | MS51973-18 | 96906 | SETSCREW: | EA | 4 |
| 123 | 5 | XAFZZ | | SMD686332 | 80063 | WAVEGUIDE ASSEMBLY: | EA | 1 |
| 123 | 6 | PADZZ | | SMB540988 | 80063 | WAVEGUIDE SEAL: | EA | 1 |

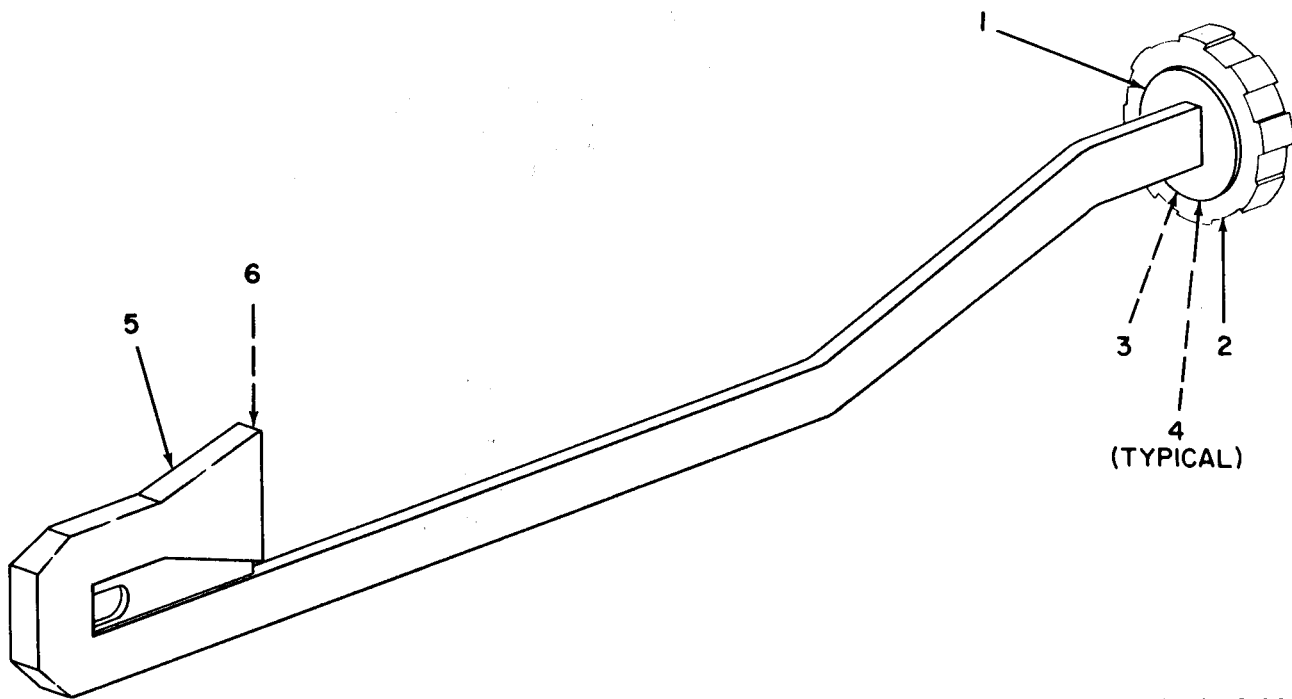

ELOAS 146

Figure 123. Horn, Waveguide AS-2413/PPS-5A (Block 7400).

SECTION II. REPAIR PARTS LIST (CONTINUED)

| (1) ILLUSTRATION | | (2) SMR CODE | (3) NATIONAL STOCK NUMBER | (4) PART NUMBER | (5) FSCM | (6) DESCRIPTION | (7) UNIT OF MEAS | (8) QTY INC IN UNIT |
|---------------------|--------------------|--------------------|------------------------------------|-----------------------|-------------|--|---------------------------|---------------------------------|
| (A) FIGG NO. | (B) ITEM NO. | | | | | | | |
| | | | | | | GROUP: 09 CABLE ASSEMBLY, SPECIAL PURPOSE, ELECTRICAL CX- 12004B/ PPS-5 (BLOCK 7700) | | |
| 124 | 1 | DDZZ | | SCD343816-3 | 80063 | SPLICE, CABLE: | EA | 2 |
| 124 | 2 | DDZZ | | SCD343816-8 | 80063 | FERRULE: | EA | 2 |
| 124 | 3 | DDZZ | | SCD343816-7 | 80063 | COVER, CABLE: | EA | 2 |
| 124 | 4 | DDZZ | | SCD343816-2 | 80063 | CONNECTOR, PLUG: | EA | 2 |
| 124 | 5 | DDZZ | | SCD343816-6 | | SLEEVE, CABLE: | EA | 2 |
| 124 | 6 | DDZZ | | SCD343816-5 | | ADAPTER, CONNECTOR: | EA | 2 |
| 124 | 7 | DDZZ | | SMD610399-4 | | CONNECTOR, PLUG: | EA | 1 |
| 124 | 8 | DDZZ | | SMD610404-2 | | COVER, PROTECTIVE: | EA | 2 |
| 124 | 9 | DDZZ | | SMD610399-3 | 06 | CONNECTOR, PLUG: | EA | 1 |
| 124 | 10 | DDZZ | | SCD343816-1 | | PIN, STRAIGHT, HEADED: | EA | 1 |

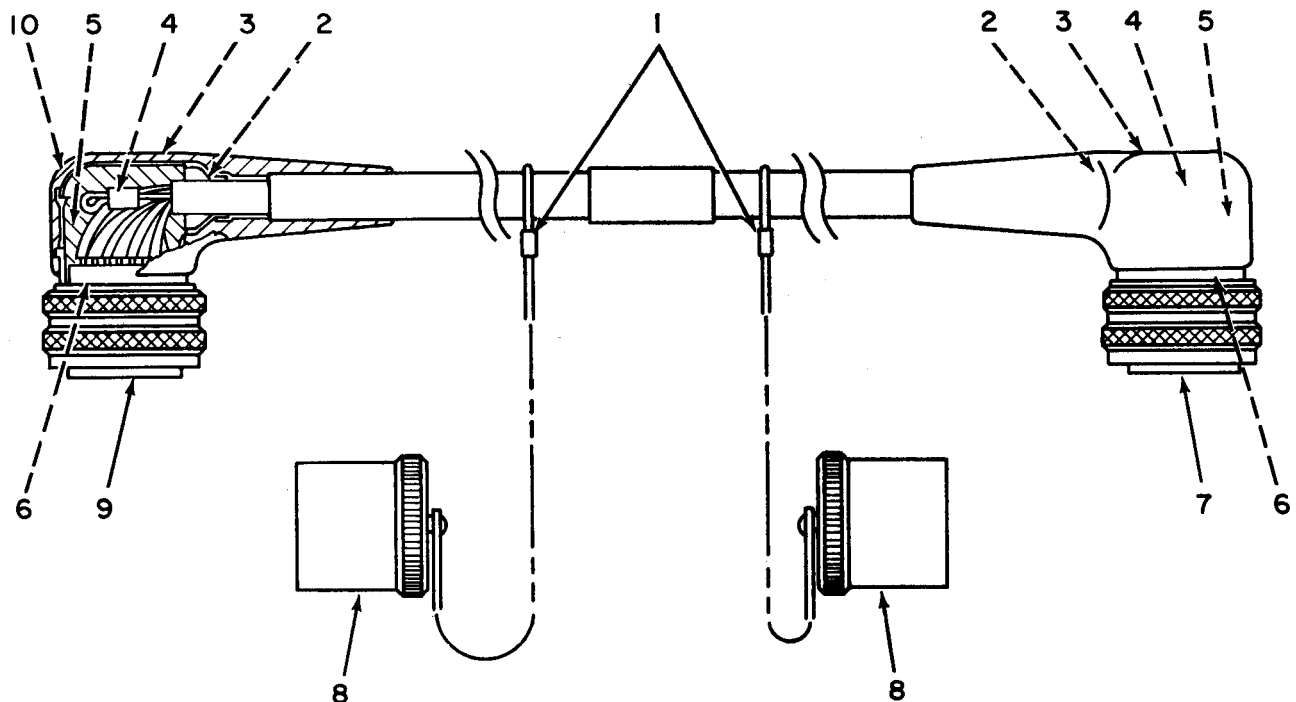

ELOAS 148

Figure 124. Cable Assembly, Special Purpose, Electrical CX-12004B/PPS-5 (Block 7700).

SECTION II. REPAIR PARTS LIST (CONTINUED)

| (1) ILLUSTRATION | | (2) SMR CODE | (3) NATIONAL STOCK NUMBER | (4) PART NUMBER | (5) FSCM | (6) DESCRIPTION | (7) UNIT OF MEAS | (8) QTY INC IN UNIT |
|---------------------|--------------------|--------------------|------------------------------------|-----------------------|-------------|----------------------------------|---------------------------|---------------------------------|
| (A) FIG NO. | (B) ITEM NO. | | | | | | | |
| | | | | | | GROUP: 10 TELESCOPE (BLOCK 7500) | | |
| 125 | 1 | XDFZZ | | SMB609874 | 80063 | RETAINER, TELESCOPE: | EA | 4 |
| 125 | 2 | XDFZZ | 5305-00-832-6340 | SMB601077 | 80063 | SCREW, MACHINE: | EA | 4 |
| 125 | 3 | XDFZZ | 5310-00-832-6663 | SMB601078 | 80063 | WASHER, LOCK: | EA | 4 |
| 125 | 4 | XDFZZ | 5310-00-832-5547 | SMB601076 | 80063 | WASHER, FLAT: | EA | 4 |
| 125 | 5 | PAOZZ | 5840-00-937-9085 | SMC601085 | 80063 | EYE GUARD: | EA | 1 |
| 125 | 6 | XAFFZ | | SMB610371 | 80063 | MOUNT, TELESCOPE: | EA | 1 |
| 125 | 7 | PAFZZ | 5305-00-403-7718 | SMB601065 | 80063 | THUMBSCREW: | EA | 2 |
| 125 | 8 | XDFZZ | | SMB601079 | 80063 | PIN, HEADLESS: | EA | 2 |
| 125 | 9 | XDFZZ | | SMC601084 | 80063 | SUPPORT, MOUNT: | EA | 2 |
| 125 | 10 | XDFZZ | 5305-00-763-6961 | MS51959-26 | 96906 | SCREW, MACHINE: | EA | 2 |
| 125 | 11 | XDFZZ | | SMB610372 | 80063 | BASE, TELESCOPE: | EA | 1 |
| 125 | 12 | PAFZZ | | SMC610369 | 80063 | TELESCOPE, STRAIGHT: | EA | 1 |

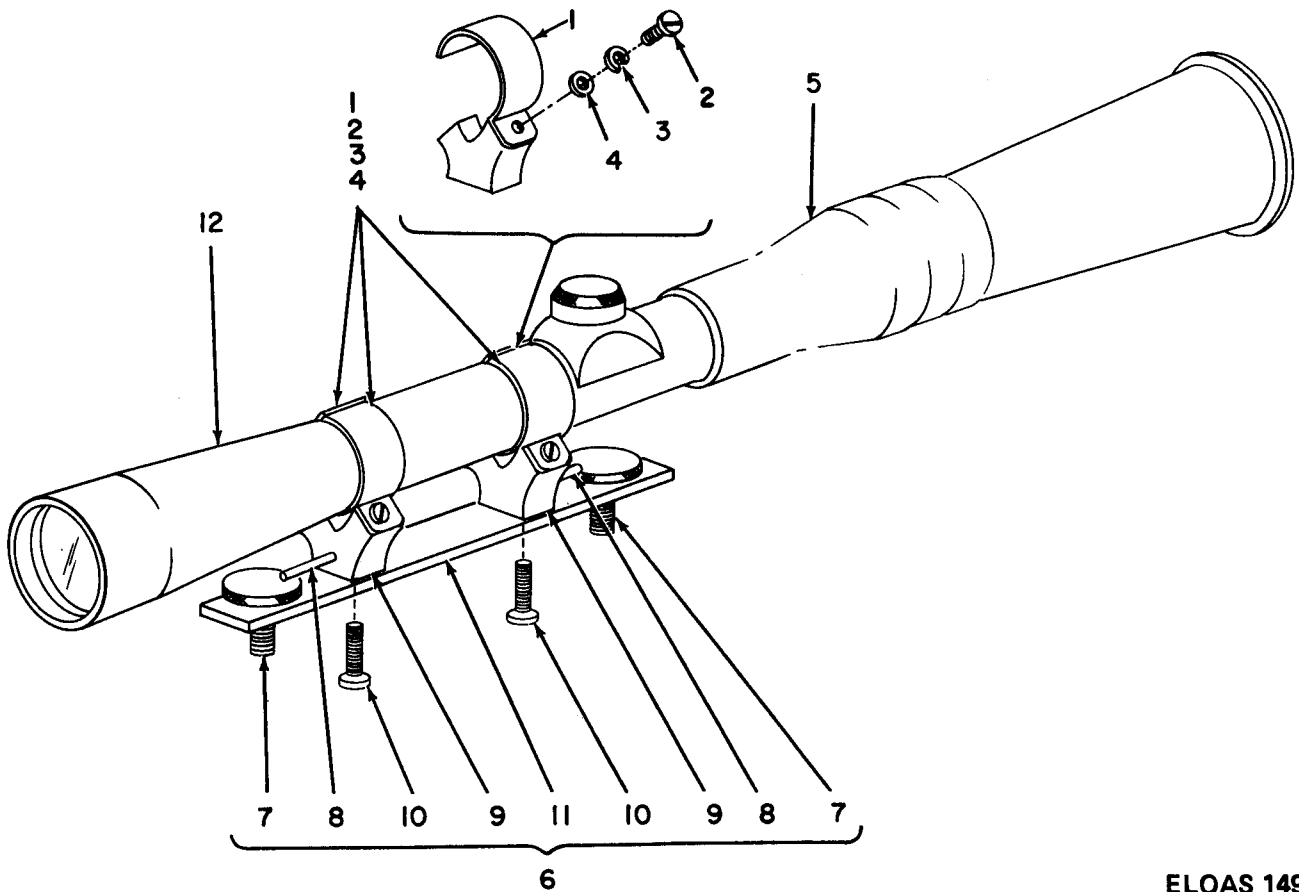

ELOAS 149

Figure 125. Telescope (Block 7500).

SECTION II. REPAIR PARTS LIST (CONTINUED)

| (1) ILLUSTRATION | | (2) SMR CODE | (3) NATIONAL STOCK NUMBER | (4) PART NUMBER | (5) FSCM | (6) DESCRIPTION | (7) UNIT OF MEAS. | (8) QTY INC IN UNIT |
|------------------|--------------|--------------|---------------------------|-----------------|----------|---|-------------------|---------------------|
| (A) FIG NO. | (B) ITEM NO. | | | | | | | |
| | | | | | | GROUP: 11 CABLE ASSEMBLY, SPECIAL PURPOSE, ELECTRICAL, BRANCHED CX-12068A/PPS-5 | | |
| 126 | 1 | PAFZZ | | SMB541184-2 | 80063 | INSULATOR, CLIP: | EA | 1 |
| 126 | 2 | PAFZZ | 999-00-832-4375 | SMB540574 | | CLIP, QUICK DISCONNECT: | EA | 2 |
| 126 | 3 | PAFZZ | | SMB541184-1 | 80063 | INSULATOR, CLIP: | EA | 1 |
| 126 | 4 | XDDZZ | | SMC867408 | 80063 | PLUG, MODIFIED: | EA | 1 |
| 126 | 5 | XDDZZ | | SMB867418 | 80063 | LUG, CRIMP: | EA | 2 |
| 126 | 6 | XDDZZ | | SMB867416 | 80063 | PIN, STRAIGHT: | EA | 1 |
| 126 | 7 | XDDZZ | | SMC867419 | 80063 | ADAPTER, RFI: | EA | 1 |
| 126 | 8 | XDDZZ | | MS51023-18 | 96906 | SETSCREW: | EA | 3 |
| 126 | 9 | XDDZZ | | SMC867412 | 80063 | COVER, PROTECTIVE: | EA | 1 |
| 126 | 10 | XDDZZ | 340-00-168-6698 | SMB686760-10 | 80063 | CLAMP, CABLE: | EA | 1 |
| 126 | 11 | XDDZZ | | SMB867413 | 80063 | EYELET, METALLIC: | EA | 1 |
| 126 | 12 | XDDZZ | | SMB867420 | 80063 | TERMINAL, LUG: | EA | 1 |
| 126 | 13 | XDDZZ | | SMC867398 | 80063 | COVER, PROTECTIVE: | EA | 1 |
| 126 | 14 | XDDZZ | | SMC867421 | 80063 | CONNECTOR, PLUG: | EA | 1 |
| 126 | 15 | XDDZZ | | SMB867417 | 80063 | PIN, STRAIGHT: | EA | 1 |
| 126 | 16 | XDDZZ | | SMB867415 | 80063 | ADAPTER, RFI: | EA | 1 |
| 126 | 17 | XDDZZ | | MS51957-12 | 96906 | SCREW, MACHINE: | EA | 1 |
| 126 | 18 | XDDZZ | | SMC867414 | 80063 | ADAPTER, CABLE: | EA | 1 |

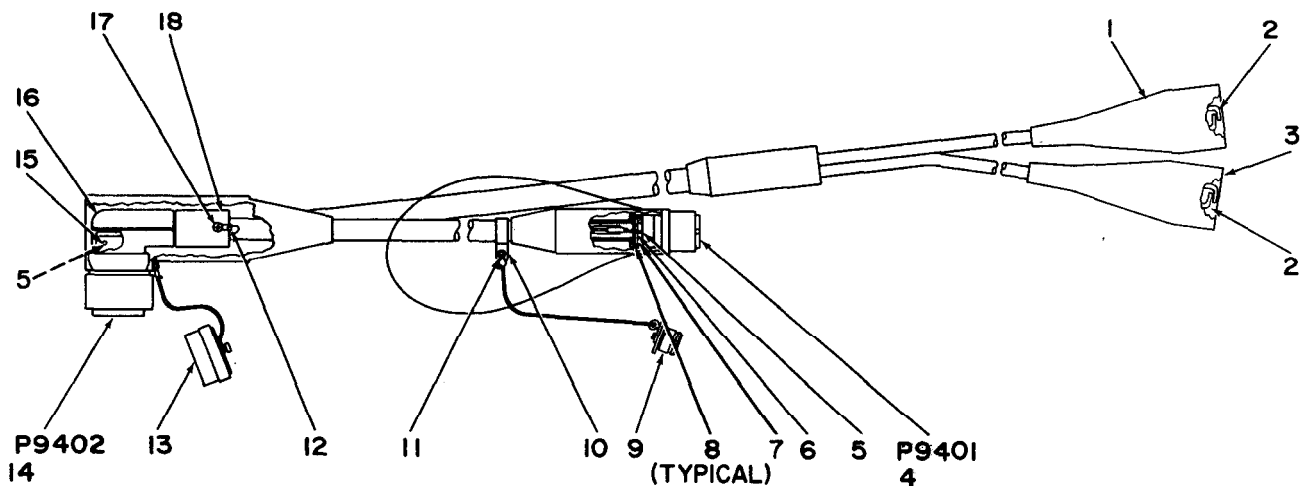

ELOAS 150

Figure 126. Cable Assembly, Special Purpose, Electrical, Branched CX-12068A/PPS-5.

SECTION IV. NATIONAL STOCK NUMBER AND PART NUMBER INDEX

NOTE: LATEST NATIONAL STOCK NUMBER ASSIGNMENTS ARE INCLUDED AT THE END OF THE INDEX

| STOCK NUMBER | FIG NO | ITEM NO | STOCK NUMBER | FIG NO | ITEM NO |
|------------------|--------|---------|------------------|--------|---------|
| 3010-00-878-3379 | 110 | 18 | 5305-00-054-5636 | 13 | 9 |
| 3020-00-057-7344 | 63 | 21 | 5305-00-054-5636 | 15 | 9 |
| 3020-00-057-7345 | 65 | 12 | 5305-00-054-5636 | 20 | 2A |
| 3020-00-057-7351 | 65 | 8 | 5305-00-054-5636 | 36 | 1A |
| 3020-00-089-6676 | 61 | 26 | 5305-00-054-5637 | 14 | 10 |
| 3020-00-181-3189 | 70 | 24 | 5305-00-054-5637 | 39 | 18 |
| 3020-00-195-6023 | 111 | 36 | 5305-00-054-5637 | 43 | 5 |
| 3020-00-195-6102 | 111 | 8 | 5305-00-054-5637 | 52 | 40 |
| 3020-00-201-3514 | 70 | 7 | 5305-00-054-5637 | 98 | 2 |
| 3020-00-878-3365 | 111 | 14 | 5305-00-054-5637 | 99 | 2 |
| 3020-00-878-3366 | 110 | 36 | 5305-00-054-5638 | 5 | 16 |
| 3020-00-878-3367 | 111 | 7 | 5305-00-054-5638 | 49 | 11 |
| 3020-00-878-3368 | 111 | 32 | 5305-00-054-5638 | 57 | 2 |
| 3020-00-878-3373 | 110 | 17 | 5305-00-054-5638 | 57 | 6 |
| 3020-00-878-3374 | 110 | 12 | 5305-00-054-5638 | 70 | 30 |
| 3020-00-878-3375 | 111 | 31 | 5305-00-054-5638 | 96 | 2 |
| 3020-00-878-3376 | 110 | 32 | 5305-00-054-5638 | 98 | 3 |
| 3020-00-878-3377 | 110 | 16 | 5305-00-054-5639 | 70 | 14 |
| 3020-00-937-9909 | 64 | 15 | 5305-00-054-5639 | 82 | 5 |
| 3040-00-089-6679 | 64 | 16 | 5305-00-054-5639 | 85 | 28 |
| 3040-00-156-8473 | 63 | 9 | 5305-00-054-5639 | 91 | 9 |
| 3040-00-181-3185 | 70 | 26 | 5305-00-054-5640 | 12 | 10 |
| 3040-00-181-3186 | 70 | 25 | 5305-00-054-5640 | 13 | 4 |
| 3040-00-253-5719 | 111 | 35 | 5305-00-054-5640 | 15 | 6 |
| 3040-00-254-6090 | 62 | 4 | 5305-00-054-5640 | 85 | 14 |
| 3040-00-450-3542 | 54 | 2 | 5305-00-054-5640 | 91 | 7 |
| 3110-00-075-1510 | 69 | 19 | 5305-00-054-5640 | 111 | 29 |
| 3110-00-720-2331 | 52 | 9 | 5305-00-054-5641 | 46 | 5 |
| 3110-00-720-2331 | 111 | 4 | 5305-00-054-5641 | 60 | 22 |
| 3110-00-726-2407 | 70 | 4 | 5305-00-054-5641 | 115 | 4 |
| 3110-00-765-1802 | 65 | 5 | 5305-00-054-5642 | 85 | 29 |
| 3110-00-843-4450 | 65 | 9 | 5305-00-054-5642 | 95 | 9 |
| 3110-00-878-6499 | 69 | 20 | 5305-00-054-5647 | 12 | 29 |
| 3110-00-878-6499 | 111 | 2 | 5305-00-054-5647 | 15 | 8 |
| 3120-00-133-6737 | 61 | 14 | 5305-00-054-5647 | 40 | 47 |
| 3120-00-133-6738 | 58 | 16 | 5305-00-054-5647 | 44 | 9 |
| 3120-00-133-6739 | 61 | 2 | 5305-00-054-5647 | 63 | 16 |
| 3120-00-933-8330 | 59 | 11 | 5305-00-054-5647 | 66 | 18 |
| 3120-00-937-9972 | 113 | 25 | 5305-00-054-5647 | 76 | 28 |
| 3920-00-832-6350 | 117 | 5 | 5305-00-054-5647 | 84 | 4 |
| 4820-00-070-1025 | 5 | 7 | 5305-00-054-5648 | 12 | 17 |
| 4820-00-070-1025 | 71 | 9 | 5305-00-054-5648 | 19 | 15 |
| 4820-00-070-1025 | 72 | 10 | 5305-00-054-5648 | 27 | 9 |
| 4820-00-070-1025 | 120 | 8 | 5305-00-054-5648 | 29 | 4 |
| 4820-00-761-3627 | 5 | 10 | 5305-00-054-5648 | 30 | 1 |
| 4820-00-761-3627 | 9 | 7 | 5305-00-054-5648 | 31 | 1 |
| 4820-00-761-3627 | 53 | 25 | 5305-00-054-5648 | 45 | 4 |
| 4820-00-761-3627 | 71 | 8 | 5305-00-054-5648 | 57 | 8 |
| 4820-00-761-3627 | 72 | 11 | 5305-00-054-5648 | 64 | 9 |
| 4820-00-761-3627 | 116 | 3 | 5305-00-054-5648 | 66 | 1 |
| 4820-00-761-3627 | 120 | 6 | 5305-00-054-5648 | 72 | 20 |
| 5304-00-878-4615 | 85 | 37 | 5305-00-054-5648 | 76 | 3 |
| 5305-00-042-0545 | 52 | 30 | 5305-00-054-5648 | 83 | 3 |
| 5305-00-051-4496 | 123 | 4 | 5305-00-054-5648 | 85 | 8 |
| 5305-00-054-5635 | 52 | 28 | 5305-00-054-5648 | 85 | 41 |

SECTION IV. NATIONAL STOCK NUMBER AND PART NUMBER INDEX (CONTINUED)

| STOCK NUMBER | FIG NO | ITEM NO | STOCK NUMBER | FIG NO | ITEM NO |
|------------------|--------|---------|------------------|--------|---------|
| 5305-00-054-5648 | 95 | 2 | 5305-00-054-6656 | 74 | 1 |
| 5305-00-054-5649 | 13 | 11 | 5305-00-054-6657 | 85 | 22 |
| 5305-00-054-5649 | 14 | 7 | 5305-00-054-6660 | 12 | 13 |
| 5305-00-054-5649 | 15 | 19 | 5305-00-054-6660 | 15 | 14 |
| 5305-00-054-5649 | 27 | 1 | 5305-00-054-6660 | 117 | 20 |
| 5305-00-054-5649 | 31 | 24 | 5305-00-054-6668 | 45 | 14 |
| 5305-00-054-5649 | 32 | 10 | 5305-00-059-3657 | 55 | 14 |
| 5305-00-054-5649 | 44 | 3 | 5305-00-059-3660 | 121 | 21 |
| 5305-00-054-5649 | 46 | 4 | 5305-00-066-7327 | 34 | 10 |
| 5305-00-054-5649 | 71 | 13 | 5305-00-077-2405 | 24 | 20 |
| 5305-00-054-5649 | 74 | 20 | 5305-00-085-3706 | 78 | 9 |
| 5305-00-054-5649 | 76 | 6 | 5305-00-088-9665 | 34 | 11 |
| 5305-00-054-5649 | 80 | 5 | 5305-00-090-3954 | 28 | 12 |
| 5305-00-054-5649 | 85 | 1 | 5305-00-175-3230 | 4 | 2 |
| 5305-00-054-5649 | 94 | 5 | 5305-00-225-6400 | 98 | 1 |
| 5305-00-054-5649 | 115 | 6 | 5305-00-282-9940 | 74 | 7 |
| 5305-00-054-5649 | 117 | 27 | 5305-00-403-7718 | 125 | 7 |
| 5305-00-054-5649 | 122 | 9 | 5305-00-606-8179 | 61 | 13 |
| 5305-00-054-5650 | 31 | 10 | 5305-00-606-8179 | 65 | 16 |
| 5305-00-054-5650 | 95 | 8 | 5305-00-606-8179 | 78 | 7 |
| 5305-00-054-5650 | 111 | 39 | 5305-00-656-9246 | 59 | 13 |
| 5305-00-054-5651 | 28 | 6 | 5305-00-717-6948 | 41 | 11 |
| 5305-00-054-5651 | 29 | 1 | 5305-00-717-6948 | 42 | 29 |
| 5305-00-054-5651 | 38 | 6 | 5305-00-717-6949 | 41 | 16 |
| 5305-00-054-5651 | 45 | 16 | 5305-00-717-6949 | 74 | 13 |
| 5305-00-054-5651 | 56 | 13 | 5305-00-717-6949 | 78 | 6 |
| 5305-00-054-5651 | 60 | 2 | 5305-00-717-6949 | 80 | 7 |
| 5305-00-054-5651 | 63 | 19 | 5305-00-717-6949 | 81 | 5 |
| 5305-00-054-5651 | 67 | 10 | 5305-00-717-6949 | 112 | 7 |
| 5305-00-054-5651 | 76 | 14 | 5305-00-725-4191 | 60 | 11 |
| 5305-00-054-5651 | 85 | 15 | 5305-00-725-4191 | 66 | 21 |
| 5305-00-054-5651 | 111 | 19 | 5305-00-725-4191 | 76 | 22 |
| 5305-00-054-5651 | 118 | 2 | 5305-00-727-8833 | 38 | 11 |
| 5305-00-054-5652 | 34 | 8 | 5305-00-727-8833 | 60 | 8 |
| 5305-00-054-5652 | 44 | 1 | 5305-00-727-8833 | 85 | 18 |
| 5305-00-054-5652 | 45 | 3 | 5305-00-727-8833 | 91 | 14 |
| 5305-00-054-5652 | 63 | 12 | 5305-00-763-3356 | 20 | 1 |
| 5305-00-054-5653 | 13 | 2 | 5305-00-763-3356 | 36 | 1 |
| 5305-00-054-5653 | 40 | 49 | 5305-00-763-3965 | 85 | 33 |
| 5305-00-054-5655 | 63 | 15 | 5305-00-763-6961 | 125 | 10 |
| 5305-00-054-6651 | 14 | 1 | 5305-00-764-2964 | 49 | 5 |
| 5305-00-054-6651 | 43 | 2 | 5305-00-764-2964 | 55 | 16 |
| 5305-00-054-6651 | 85 | 19 | 5305-00-768-0336 | 67 | 4 |
| 5305-00-054-6652 | 14 | 6 | 5305-00-770-2533 | 58 | 15 |
| 5305-00-054-6652 | 117 | 28 | 5305-00-770-2533 | 61 | 1 |
| 5305-00-054-6653 | 85 | 26 | 5305-00-770-2533 | 94 | 1 |
| 5305-00-054-6653 | 113 | 17 | 5305-00-770-2579 | 46 | 2 |
| 5305-00-054-6654 | 12 | 24 | 5305-00-770-2580 | 72 | 19 |
| 5305-00-054-6654 | 13 | 14 | 5305-00-774-9648 | 69 | 30 |
| 5305-00-054-6654 | 60 | 10 | 5305-00-774-9700 | 61 | 7 |
| 5305-00-054-6654 | 70 | 37 | 5305-00-774-9700 | 112 | 13 |
| 5305-00-054-6654 | 85 | 25 | 5305-00-800-7261 | 63 | 7 |
| 5305-00-054-6654 | 117 | 11 | 5305-00-832-4484 | 27 | 5 |
| 5305-00-054-6654 | 119 | 7 | 5305-00-832-5183 | 97 | 2 |
| 5305-00-054-6655 | 9 | 13 | 5305-00-832-6340 | 125 | 2 |

SECTION IV. NATIONAL STOCK NUMBER AND PART NUMBER INDEX (CONTINUED)

| STOCK NUMBER | FIG NO | ITEM NO | STOCK NUMBER | FIG NO | ITEM NO |
|------------------|--------|---------|------------------|--------|---------|
| 5305-00-843-2841 | 15 | 17 | 5310-00-595-6211 | 111 | 20 |
| 5305-00-922-8777 | 110 | 31 | 5310-00-595-6211 | 114 | 7 |
| 5305-00-937-9618 | 39 | 8 | 5310-00-595-6211 | 116 | 15 |
| 5305-00-945-0505 | 15 | 2 | 5310-00-595-6211 | 117 | 26 |
| 5305-00-948-4042 | 49 | 3 | 5310-00-595-6211 | 122 | 8 |
| 5305-00-958-2918 | 28 | 8 | 5310-00-595-6333 | 122 | 17 |
| 5305-00-959-0379 | 60 | 18 | 5310-00-595-6761 | 13 | 6 |
| 5305-00-981-3512 | 4 | 5 | 5310-00-595-6761 | 15 | 4 |
| 5305-00-993-9189 | 34 | 1 | 5310-00-595-6761 | 46 | 7 |
| 5306-00-829-7565 | 60 | 15 | 5310-00-595-6761 | 60 | 21 |
| 5310-00-043-4708 | 70 | 33 | 5310-00-595-6761 | 70 | 15 |
| 5310-00-043-4708 | 98 | 5 | 5310-00-595-6761 | 77 | 7 |
| 5310-00-043-4708 | 110 | 7 | 5310-00-595-6761 | 82 | 4 |
| 5310-00-088-0551 | 38 | 8 | 5310-00-595-6761 | 85 | 27 |
| 5310-00-176-6807 | 58 | 5 | 5310-00-595-6761 | 91 | 5 |
| 5310-00-176-6807 | 61 | 5 | 5310-00-595-6761 | 95 | 10 |
| 5310-00-183-4355 | 116 | 10 | 5310-00-595-6761 | 96 | 4 |
| 5310-00-457-6892 | 121 | 14 | 5310-00-595-6761 | 111 | 28 |
| 5310-00-543-2740 | 12 | 7 | 5310-00-595-6772 | 34 | 5 |
| 5310-00-543-2740 | 112 | 2 | 5310-00-595-6772 | 56 | 5 |
| 5310-00-550-3715 | 44 | 2 | 5310-00-595-6772 | 96 | 18 |
| 5310-00-550-3715 | 45 | 9 | 5310-00-656-0111 | 60 | 19 |
| 5310-00-550-3715 | 56 | 18 | 5310-00-656-0111 | 63 | 14 |
| 5310-00-550-3715 | 79 | 6 | 5310-00-656-0111 | 64 | 26 |
| 5310-00-550-5054 | 122 | 22 | 5310-00-685-2631 | 117 | 16 |
| 5310-00-595-6211 | 12 | 19 | 5310-00-716-5612 | 19 | 18 |
| 5310-00-595-6211 | 13 | 12 | 5310-00-722-5652 | 52 | 41 |
| 5310-00-595-6211 | 14 | 8 | 5310-00-722-5998 | 9 | 11 |
| 5310-00-595-6211 | 15 | 7 | 5310-00-722-5998 | 12 | 25 |
| 5310-00-595-6211 | 19 | 17 | 5310-00-722-5998 | 13 | 1 |
| 5310-00-595-6211 | 25 | 2 | 5310-00-722-5998 | 14 | 3 |
| 5310-00-595-6211 | 27 | 2 | 5310-00-722-5998 | 15 | 16 |
| 5310-00-595-6211 | 29 | 3 | 5310-00-722-5998 | 28 | 9 |
| 5310-00-595-6211 | 30 | 2 | 5310-00-722-5998 | 31 | 20 |
| 5310-00-595-6211 | 31 | 3 | 5310-00-722-5998 | 33 | 4 |
| 5310-00-595-6211 | 31 | 12 | 5310-00-722-5998 | 42 | 13 |
| 5310-00-595-6211 | 33 | 6 | 5310-00-722-5998 | 43 | 1 |
| 5310-00-595-6211 | 38 | 7 | 5310-00-722-5998 | 53 | 3 |
| 5310-00-595-6211 | 40 | 45 | 5310-00-722-5998 | 60 | 9 |
| 5310-00-595-6211 | 45 | 2 | 5310-00-722-5998 | 70 | 39 |
| 5310-00-595-6211 | 56 | 14 | 5310-00-722-5998 | 85 | 21 |
| 5310-00-595-6211 | 60 | 19 | 5310-00-722-5998 | 110 | 20 |
| 5310-00-595-6211 | 64 | 7 | 5310-00-722-5998 | 111 | 22 |
| 5310-00-595-6211 | 67 | 9 | 5310-00-722-5998 | 113 | 14 |
| 5310-00-595-6211 | 74 | 19 | 5310-00-722-5998 | 117 | 21 |
| 5310-00-595-6211 | 76 | 5 | 5310-00-722-5998 | 118 | 18 |
| 5310-00-595-6211 | 80 | 6 | 5310-00-764-3919 | 63 | 26 |
| 5310-00-595-6211 | 83 | 5 | 5310-00-773-7618 | 122 | 32 |
| 5310-00-595-6211 | 84 | 6 | 5310-00-782-1349 | 31 | 23 |
| 5310-00-595-6211 | 85 | 2 | 5310-00-782-1349 | 44 | 8 |
| 5310-00-595-6211 | 85 | 7 | 5310-00-782-1349 | 45 | 7 |
| 5310-00-595-6211 | 85 | 40 | 5310-00-782-1349 | 46 | 3 |
| 5310-00-595-6211 | 95 | 4 | 5310-00-782-1349 | 57 | 3 |
| 5310-00-595-6211 | 97 | 3 | 5310-00-782-1349 | 118 | 3 |
| | | | 5310-00-804-0141 | 20 | 4 |

SECTION IV. NATIONAL STOCK NUMBER AND PART NUMBER INDEX (CONTINUED)

| STOCK NUMBER | FIG NO | ITEM NO | STOCK NUMBER | FIG NO | ITEM NO |
|------------------|--------|---------|------------------|--------|---------|
| 5310-00-804-0141 | 21 | 8 | 5310-00-934-9748 | 28 | 15 |
| 5310-00-804-0141 | 37 | 3 | 5310-00-934-9748 | 41 | 23D |
| 5310-00-804-0141 | 53 | 14 | 5310-00-934-9748 | 46 | 14 |
| 5310-00-804-0141 | 70 | 3 | 5310-00-934-9748 | 56 | 16 |
| 5310-00-804-0141 | 117 | 30 | 5310-00-934-9748 | 57 | 4 |
| 5310-00-804-0141 | 119 | 3 | 5310-00-934-9748 | 74 | 26 |
| 5310-00-824-0835 | 64 | 2 | 5310-00-934-9748 | 76 | 1 |
| 5310-00-832-4215 | 41 | 20 | 5310-00-934-9748 | 77 | 15 |
| 5310-00-832-4218 | 41 | 27 | 5310-00-934-9748 | 79 | 5 |
| 5310-00-832-5543 | 120 | 4 | 5310-00-934-9748 | 94 | 6 |
| 5310-00-832-5543 | 122 | 35 | 5310-00-934-9748 | 104 | 17 |
| 5310-00-832-5546 | 120 | 3 | 5310-00-934-9761 | 28 | 11 |
| 5310-00-832-5546 | 122 | 36 | 5310-00-934-9761 | 76 | 32 |
| 5310-00-832-5547 | 125 | 4 | 5310-00-934-9761 | 113 | 13 |
| 5310-00-832-6499 | 49 | 22 | 5310-00-934-9761 | 117 | 23 |
| 5310-00-832-6663 | 125 | 3 | 5310-00-934-9765 | 56 | 8 |
| 5310-00-878-5697 | 108 | 7 | 5310-00-937-9974 | 13 | 13 |
| 5310-00-879-2710 | 55 | 13 | 5310-00-937-9974 | 28 | 7 |
| 5310-00-880-5978 | 9 | 1A | 5310-00-937-9974 | 31 | 13 |
| 5310-00-894-0227 | 86 | 9 | 5310-00-937-9974 | 85 | 4 |
| 5310-00-928-2690 | 5 | 15 | 5310-00-937-9974 | 85 | 6 |
| 5310-00-928-2690 | 70 | 22 | 5310-00-937-9974 | 85 | 38 |
| 5310-00-928-2690 | 110 | 30 | 5310-00-937-9974 | 111 | 23 |
| 5310-00-929-6395 | 9 | 12 | 5310-00-937-9974 | 114 | 8 |
| 5310-00-929-6395 | 12 | 14 | 5310-00-938-2013 | 52 | 38 |
| 5310-00-929-6395 | 13 | 15 | 5310-00-938-2013 | 70 | 23 |
| 5310-00-929-6395 | 14 | 2 | 5310-00-938-2013 | 95 | 12 |
| 5310-00-929-6395 | 15 | 15 | 5310-00-939-0849 | 13 | 16 |
| 5310-00-929-6395 | 28 | 10 | 5310-00-939-0849 | 14 | 9 |
| 5310-00-929-6395 | 70 | 38 | 5310-00-939-0849 | 15 | 20 |
| 5310-00-929-6395 | 77 | 14 | 5315-00-039-5563 | 65 | 7 |
| 5310-00-929-6395 | 85 | 20 | 5315-00-039-5563 | 65 | 11 |
| 5310-00-929-6395 | 113 | 16 | 5315-00-058-9731 | 60 | 13 |
| 5310-00-929-6395 | 117 | 22 | 5315-00-058-9731 | 63 | 23 |
| 5310-00-929-6395 | 122 | 16 | 5315-00-058-9747 | 121 | 9 |
| 5310-00-933-8118 | 12 | 18 | 5315-00-089-9309 | 80 | 3 |
| 5310-00-933-8118 | 19 | 16 | 5315-00-460-5793 | 62 | 7 |
| 5310-00-933-8118 | 29 | 2 | 5315-00-460-5793 | 63 | 10 |
| 5310-00-933-8118 | 31 | 2 | 5315-00-460-5793 | 64 | 3 |
| 5310-00-933-8118 | 40 | 46 | 5315-00-531-7880 | 120 | 5 |
| 5310-00-933-8118 | 41 | 22 | 5315-00-531-7880 | 122 | 14 |
| 5310-00-933-8118 | 44 | 7 | 5315-00-531-7880 | 122 | 37 |
| 5310-00-933-8118 | 45 | 5 | 5315-00-574-0222 | 61 | 22 |
| 5310-00-933-8118 | 46 | 13 | 5315-00-682-1726 | 63 | 18 |
| 5310-00-933-8118 | 56 | 15 | 5315-00-682-1727 | 69 | 3 |
| 5310-00-933-8118 | 59 | 5 | 5315-00-702-9650 | 64 | 24 |
| 5310-00-933-8118 | 64 | 8 | 5315-00-817-0889 | 52 | 8 |
| 5310-00-933-8118 | 67 | 11 | 5315-00-823-8740 | 122 | 25 |
| 5310-00-933-8118 | 76 | 2 | 5315-00-829-7556 | 51 | 5 |
| 5310-00-933-8118 | 83 | 4 | 5315-00-829-7556 | 111 | 15 |
| 5310-00-933-8118 | 116 | 14 | 5315-00-832-5488 | 122 | 30 |
| 5310-00-933-8118 | 122 | 16 | 5315-00-832-6587 | 122 | 4 |
| 5310-00-933-8120 | 34 | 6 | 5315-00-832-6782 | 58 | 12 |
| 5310-00-933-8120 | 96 | 19 | 5315-00-832-6783 | 58 | 14 |

SECTION IV. NATIONAL STOCK NUMBER AND PART NUMBER INDEX (CONTINUED)

| STOCK NUMBER | FIG NO | ITEM NO | STOCK NUMBER | FIG NO | ITEM NO |
|------------------|--------|---------|------------------|--------|---------|
| 5315-00-832-6784 | 62 | 10 | 5320-00-721-8973 | 26 | 15 |
| 5315-00-832-6785 | 1 | 16 | 5320-00-821-4995 | 69 | 10 |
| 5315-00-882-1438 | 122 | 41 | 5320-00-821-4995 | 92 | 2 |
| 5315-00-923-9467 | 69 | 50 | 5320-00-821-4995 | 93 | 5 |
| 5320-00-080-0494 | 54 | 1 | 5320-00-821-4996 | 92 | 64 |
| 5320-00-117-6376 | 71 | 4 | 5320-00-836-7829 | 87 | 7 |
| 5320-00-117-6813 | 111 | 48 | 5320-00-850-2273 | 121 | 22 |
| 5320-00-117-6815 | 2 | 13 | 5320-00-855-1316 | 23 | 40 |
| 5320-00-117-6815 | 3 | 7 | 5325-00-263-6632 | 91 | 1 |
| 5320-00-117-6816 | 6 | 8 | 5325-00-291-9366 | 121 | 12 |
| 5320-00-117-6826 | 28 | 3 | 5325-00-937-9503 | 24 | 15 |
| 5320-00-117-6829 | 116 | 7 | 5325-00-937-9503 | 29 | 37 |
| 5320-00-117-6839 | 2 | 5 | 5325-00-937-9503 | 40 | 15 |
| 5320-00-117-6929 | 35 | 3 | 5325-00-937-9503 | 95 | 16 |
| 5320-00-117-6938 | 76 | 12 | 5330-00-180-9445 | 116 | 6 |
| 5320-00-117-6953 | 110 | 19 | 5330-00-180-9473 | 71 | 10 |
| 5320-00-118-1995 | 9 | 4 | 5330-00-402-2288 | 45 | 11 |
| 5320-00-119-6809 | 9 | 5 | 5330-00-458-1979 | 121 | 11 |
| 5320-00-119-6819 | 53 | 16 | 5330-00-460-2605 | 60 | 16 |
| 5320-00-119-6819 | 58 | 8 | 5330-00-542-1420 | 75 | 6 |
| 5320-00-119-6819 | 86 | 5 | 5330-00-878-5275 | 65 | 14 |
| 5320-00-119-6823 | 5 | 5 | 5330-00-941-9444 | 42 | 11 |
| 5320-00-119-6823 | 53 | 21 | 5340-00-038-2651 | 96 | 1 |
| 5320-00-119-6824 | 54 | 11 | 5340-00-078-8973 | 53 | 8 |
| 5320-00-119-6824 | 55 | 7 | 5340-00-089-3748 | 5 | 12 |
| 5320-00-165-8768 | 55 | 10 | 5340-00-091-1664 | 96 | 6 |
| 5320-00-165-8768 | 86 | 3 | 5340-00-143-0318 | 121 | 3 |
| 5320-00-165-8772 | 120 | 9 | 5340-00-168-6598 | 37 | 43 |
| 5320-00-165-8773 | 53 | 5 | 5340-00-168-6698 | 126 | 10 |
| 5320-00-165-8776 | 7 | 7 | 5340-00-177-4103 | 35 | 9 |
| 5320-00-165-8777 | 88 | 6 | 5340-00-177-4103 | 76 | 11 |
| 5320-00-165-8811 | 53 | 10 | 5340-00-177-4103 | 100 | 4 |
| 5320-00-165-8815 | 53 | 12 | 5340-00-182-4560 | 23 | 22 |
| 5320-00-171-3771 | 55 | 1 | 5340-00-182-4560 | 26 | 14 |
| 5320-00-171-3771 | 87 | 1 | 5340-00-182-4587 | 42 | 1 |
| 5320-00-171-3771 | 88 | 2 | 5340-00-200-7224 | 122 | 20 |
| 5320-00-236-3883 | 6 | 3 | 5340-00-242-5851 | 123 | 1 |
| 5320-00-236-3883 | 7 | 2 | 5340-00-255-0444 | 96 | 7 |
| 5320-00-236-3883 | 53 | 6 | 5340-00-286-6600 | 54 | 9 |
| 5320-00-256-1928 | 86 | 15 | 5340-00-376-8648 | 55 | 15 |
| 5320-00-543-3431 | 55 | 3 | 5340-00-450-3562 | 120 | 1 |
| 5320-00-543-3431 | 87 | 6 | 5340-00-450-3589 | 120 | 7 |
| 5320-00-550-0005 | 86 | 1 | 5340-00-631-7894 | 54 | 6 |
| 5320-00-558-9040 | 52 | 37 | 5340-00-631-7894 | 71 | 11 |
| 5320-00-558-9040 | 111 | 47 | 5340-00-812-9978 | 5 | 4 |
| 5320-00-721-5208 | 88 | 4 | 5340-00-812-9978 | 54 | 12 |
| 5320-00-721-5239 | 112 | 21 | 5340-00-812-9978 | 55 | 8 |
| 5320-00-721-5240 | 93 | 22 | 5340-00-812-9978 | 71 | 3 |
| 5320-00-721-5245 | 23 | 23 | 5340-00-815-4930 | 42 | 9 |
| 5320-00-721-5245 | 26 | 15 | 5340-00-826-4023 | 52 | 27 |
| 5320-00-721-5245 | 100 | 5 | 5340-00-826-4023 | 55 | 5 |
| 5320-00-721-5245 | 118 | 16 | 5340-00-829-7564 | 53 | 23 |
| 5320-00-721-5245 | 121 | 2 | 5340-00-829-7568 | 1 | 5 |
| 5320-00-721-5314 | 69 | 16 | 5340-00-829-7568 | 1 | 13 |
| 5320-00-721-5314 | 110 | 27 | 5340-00-829-7568 | 1 | 27 |

SECTION IV. NATIONAL STOCK NUMBER AND PART NUMBER INDEX (CONTINUED)

| STOCK NUMBER | FIG NO | ITEM NO | STOCK NUMBER | FIG NO | ITEM NO |
|------------------|--------|---------|------------------|--------|---------|
| 5340-00-831-0155 | 71 | 72 | 5840-00-089-2276 | 71 | 1 |
| 5340-00-832-4228 | 72 | 21 | 5840-00-089-3123 | 1 | 5 |
| 5340-00-832-5096 | 120 | 2 | 5840-00-089-3123 | 1 | 12 |
| 5340-00-832-5096 | 122 | 38 | 5840-00-089-3123 | 1 | 26 |
| 5340-00-832-5097 | 122 | 23 | 5840-00-097-0013 | 70 | 5 |
| 5340-00-832-6445 | 60 | 12 | 5840-00-129-6038 | 15 | 13 |
| 5340-00-832-6448 | 74 | 11 | 5840-00-129-6041 | 80 | 9 |
| 5340-00-832-6448 | 113 | 22 | 5840-00-129-6042 | 80 | 8 |
| 5340-00-842-5920 | 64 | 28 | 5840-00-129-6053 | 121 | 15 |
| 5340-00-843-0003 | 122 | 19 | 5840-00-129-6055 | 110 | 24 |
| 5340-00-935-3905 | 108 | 6 | 5840-00-149-7107 | 62 | 12 |
| 5340-00-935-3918 | 121 | 23 | 5840-00-156-8469 | 12 | 15 |
| 5355-00-060-3598 | 60 | 14 | 5840-00-156-8499 | 112 | 9 |
| 5355-00-060-3601 | 59 | 9 | 5840-00-156-8523 | 41 | 24 |
| 5355-00-177-5197 | 41 | 15 | 5840-00-156-8524 | 12 | 31 |
| 5355-00-177-5197 | 78 | 13 | 5840-00-156-8545 | 76 | 31 |
| 5355-00-177-5197 | 81 | 8 | 5840-00-156-8571 | 42 | 24 |
| 5355-00-177-5198 | 41 | 10 | 5840-00-156-8571 | 75 | 4 |
| 5355-00-177-5198 | 42 | 33 | 5840-00-156-8572 | 40 | 38 |
| 5355-00-177-5199 | 112 | 10 | 5840-00-177-3573 | 1 | 10 |
| 5355-00-177-5200 | 81 | 3 | 5840-00-248-1182 | 1 | 19 |
| 5355-00-177-5201 | 62 | 9 | 5840-00-248-1183 | 1 | 20 |
| 5355-00-177-5203 | 61 | 25 | 5840-00-409-8196 | 63 | 3 |
| 5355-00-177-5204 | 63 | 22 | 5840-00-450-3551 | 72 | 3 |
| 5360-00-458-1982 | 121 | 18 | 5840-00-450-3553 | 72 | 4 |
| 5360-00-937-8945 | 62 | 5 | 5840-00-450-3554 | 61 | 28 |
| 5363-00-832-4167 | 40 | 33 | 5840-00-450-3555 | 122 | 21 |
| 5365-00-150-4038 | 63 | 1 | 5840-00-450-3556 | 44 | 4 |
| 5365-00-182-9662 | 75 | 5 | 5840-00-450-3557 | 72 | 17 |
| 5365-00-200-2637 | 52 | 10 | 5840-00-450-3558 | 1 | 18 |
| 5365-00-285-2114 | 122 | 28 | 5840-00-450-3560 | 122 | 1 |
| 5365-00-286-8718 | 62 | 11 | 5840-00-450-3561 | 120 | 10 |
| 5365-00-514-0393 | 65 | 1 | 5840-00-450-3563 | 65 | 10 |
| 5365-00-598-1840 | 29 | 6 | 5840-00-450-3564 | 65 | 13 |
| 5365-00-598-1840 | 33 | 14 | 5840-00-450-3579 | 76 | 25 |
| 5365-00-598-1840 | 38 | 2 | 5840-00-450-3583 | 60 | 5 |
| 5365-00-720-8064 | 66 | 15 | 5840-00-450-3585 | 22 | 4 |
| 5365-00-720-8064 | 67 | 12 | 5840-00-450-3586 | 23 | 45 |
| 5365-00-721-8187 | 66 | 5 | 5840-00-450-3591 | 51 | 7 |
| 5365-00-721-8187 | 69 | 22 | 5840-00-450-3593 | 61 | 18 |
| 5365-00-721-8187 | 111 | 3 | 5840-00-450-6776 | 70 | 19 |
| 5365-00-721-8187 | 122 | 2 | 5840-00-450-6777 | 118 | 14 |
| 5365-00-804-6895 | 70 | 6 | 5840-00-450-6779 | 117 | 31 |
| 5365-00-804-6895 | 110 | 37 | 5840-00-450-6780 | 118 | 15 |
| 5365-00-804-6895 | 111 | 24 | 5840-00-450-6783 | 45 | 6 |
| 5365-00-804-6896 | 61 | 19 | 5840-00-453-5663 | 1 | 3 |
| 5365-00-893-5545 | 113 | 20 | 5840-00-461-4310 | 43 | 3 |
| 5365-00-935-5607 | 108 | 39 | 5840-00-461-4316 | 45 | 8 |
| 5840-00-054-3470 | 112 | 18 | 5840-00-461-4319 | 63 | 6 |
| 5840-00-054-3498 | 43 | 7 | 5840-00-461-4321 | 104 | 1 |
| 5840-00-054-3511 | 51 | 1 | 5840-00-461-4323 | 73 | 1 |
| 5840-00-054-3514 | 53 | 15 | 5840-00-463-3954 | 42 | 7 |
| 5840-00-054-3517 | 112 | 15 | 5840-00-464-1623 | 15 | 10 |

SECTION IV. NATIONAL STOCK NUMBER AND PART NUMBER INDEX (CONTINUED)

| STOCK NUMBER | FIG NO | ITEM NO | STOCK NUMBER | FIG NO | ITEM NO |
|------------------|--------|---------|------------------|--------|---------|
| 5840-00-464-1651 | 60 | 17 | 5905-00-105-7764 | 29 | 23 |
| 5840-00-464-1652 | 75 | 10 | 5905-00-105-7764 | 37 | 47 |
| 5840-00-464-1665 | 75 | 9 | 5905-00-105-7764 | 40 | 20 |
| 5840-00-464-1667 | 73 | 7 | 5905-00-105-7764 | 40 | 34 |
| 5840-00-762-4877 | 109 | 18 | 5905-00-105-7764 | 92 | 20 |
| 5840-00-829-7568 | 1 | 4 | 5905-00-105-7764 | 93 | 3 |
| 5840-00-937-8949 | 95 | 14 | 5905-00-105-7764 | 100 | 12 |
| 5840-00-937-8950 | 85 | 34 | 5905-00-105-7764 | 103 | 7 |
| 5840-00-937-8973 | 63 | 17 | 5905-00-105-7764 | 104 | 9 |
| 5840-00-937-8974 | 85 | 24 | 5905-00-105-7764 | 107 | 29 |
| 5840-00-937-8975 | 85 | 16 | 5905-00-105-7764 | 108 | 31 |
| 5840-00-937-9084 | 122 | 29 | 5905-00-105-7764 | 109 | 11 |
| 5840-00-937-9085 | 125 | 5 | 5905-00-105-7768 | 92 | 24 |
| 5840-00-937-9087 | 63 | 25 | 5905-00-106-1248 | 37 | 28 |
| 5840-00-937-9089 | 23 | 45 | 5905-00-106-1248 | 40 | 19 |
| 5840-00-937-9090 | 26 | 1 | 5905-00-106-1249 | 77 | 16 |
| 5840-00-937-9090 | 92 | 52 | 5905-00-106-1249 | 92 | 15 |
| 5840-00-937-9091 | 93 | 62 | 5905-00-106-1278 | 93 | 36 |
| 5840-00-937-9094 | 104 | 12 | 5905-00-106-1278 | 100 | 20 |
| 5840-00-937-9095 | 12 | 27 | 5905-00-106-1356 | 21 | 28 |
| 5840-00-937-9096 | 14 | 5 | 5905-00-106-1356 | 37 | 14 |
| 5840-00-937-9105 | 1 | 3 | 5905-00-106-1356 | 92 | 5 |
| 5840-00-937-9106 | 1 | 23 | 5905-00-106-1356 | 93 | 8 |
| 5840-00-937-9140 | 1 | 14 | 5905-00-106-1356 | 107 | 28 |
| 5840-00-937-9207 | 58 | 11 | 5905-00-106-1356 | 108 | 30 |
| 5840-00-937-9208 | 76 | 30 | 5905-00-106-1356 | 109 | 3 |
| 5840-00-937-9209 | 1 | 9 | 5905-00-106-1357 | 107 | 20 |
| 5840-00-937-9218 | 58 | 10 | 5905-00-106-1357 | 108 | 22 |
| 5840-00-973-1097 | 1 | 15 | 5905-00-106-3666 | 21 | 31 |
| 5905-00-031-3984 | 84 | 15 | 5905-00-106-3666 | 23 | 16 |
| 5905-00-057-1759 | 70 | 12 | 5905-00-106-3666 | 26 | 2 |
| 5905-00-104-5755 | 76 | 8 | 5905-00-106-3666 | 37 | 41 |
| 5905-00-104-5756 | 84 | 9 | 5905-00-106-3666 | 40 | 21 |
| 5905-00-104-8331 | 96 | 13 | 5905-00-106-3666 | 70 | 6 |
| 5905-00-104-8336 | 70 | 18 | 5905-00-106-3666 | 92 | 29 |
| 5905-00-104-8336 | 110 | 25 | 5905-00-106-3666 | 93 | 11 |
| 5905-00-104-8343 | 100 | 6 | 5905-00-106-3666 | 104 | 6 |
| 5905-00-104-8358 | 93 | 33 | 5905-00-106-3666 | 107 | 31 |
| 5905-00-104-8360 | 68 | 7 | 5905-00-106-3666 | 108 | 33 |
| 5905-00-104-8360 | 69 | 12 | 5905-00-106-3668 | 93 | 12 |
| 5905-00-104-8360 | 69 | 17 | 5905-00-106-9348 | 113 | 8 |
| 5905-00-104-8362 | 17 | 22 | 5905-00-106-9356 | 29 | 19 |
| 5905-00-104-8362 | 21 | 24 | 5905-00-106-9357 | 29 | 43 |
| 5905-00-104-8363 | 26 | 9 | 5905-00-106-9357 | 92 | 34 |
| 5905-00-104-8365 | 29 | 26 | 5905-00-106-9357 | 93 | 14 |
| 5905-00-104-8366 | 92 | 32 | 5905-00-107-0656 | 21 | 35 |
| 5905-00-104-8368 | 21 | 15 | 5905-00-107-0656 | 32 | 18 |
| 5905-00-104-8368 | 29 | 27 | 5905-00-107-0656 | 37 | 16 |
| 5905-00-104-8368 | 37 | 33 | 5905-00-107-0656 | 103 | 4 |
| 5904-00-104-8368 | 40 | 2 | 5905-00-107-0656 | 104 | 26 |
| 5904-00-104-8368 | 93 | 32 | 5905-00-107-2529 | 118 | 10 |
| 5905-00-104-8369 | 93 | 28 | 5905-00-110-0388 | 23 | 2 |
| 5905-00-105-7764 | 23 | 14 | 5905-00-110-0388 | 37 | 32 |
| 5905-00-105-7764 | 26 | 5 | 5905-00-110-0388 | 40 | 35 |

SECTION IV. NATIONAL STOCK NUMBER AND PART NUMBER INDEX (CONTINUED)

| STOCK NUMBER | FIG NO | ITEM NO | STOCK NUMBER | FIG NO | ITEM NO |
|------------------|--------|---------|------------------|--------|---------|
| 5905-00-110-0388 | 92 | 38 | 5905-00-114-0711 | 92 | 40 |
| 5905-00-110-0388 | 100 | 18 | 5905-00-114-0711 | 104 | 29 |
| 5905-00-110-0388 | 107 | 1 | 5905-00-114-5339 | 103 | 14 |
| 5905-00-110-0388 | 108 | 1 | 5905-00-114-5343 | 48 | 4 |
| 5905-00-110-7620 | 19 | 8 | 5905-00-114-5344 | 113 | 11 |
| 5905-00-110-7620 | 21 | 32 | 5905-00-114-5381 | 101 | 1 |
| 5905-00-110-7620 | 23 | 19 | 5905-00-114-5388 | 114 | 6 |
| 5905-00-110-7620 | 26 | 3 | 5905-00-114-5407 | 39 | 14 |
| 5905-00-110-7620 | 29 | 18 | 5905-00-114-5438 | 85 | 32 |
| 5905-00-110-7620 | 32 | 8 | 5905-00-115-3560 | 93 | 35 |
| 5905-00-110-7620 | 37 | 42 | 5905-00-115-3560 | 107 | 23 |
| 5905-00-110-7620 | 40 | 10 | 5905-00-115-3560 | 108 | 25 |
| 5905-00-110-7620 | 77 | 2 | 5905-00-115-8055 | 107 | 10 |
| 5905-00-110-7620 | 92 | 14 | 5905-00-115-8055 | 108 | 12 |
| 5905-00-110-7620 | 93 | 9 | 5905-00-116-2394 | 92 | 12 |
| 5905-00-110-7620 | 95 | 20 | 5905-00-116-2394 | 104 | 30 |
| 5905-00-110-7620 | 100 | 1 | 5905-00-116-8554 | 31 | 7 |
| 5905-00-110-7620 | 101 | 2 | 5905-00-116-8555 | 37 | 21 |
| 5905-00-110-7620 | 103 | 8 | 5905-00-116-8555 | 40 | 24 |
| 5905-00-110-7620 | 104 | 14 | 5905-00-116-8555 | 107 | 14 |
| 5905-00-110-7620 | 107 | 34 | 5905-00-116-8555 | 108 | 16 |
| 5905-00-110-7620 | 108 | 36 | 5905-00-116-8556 | 23 | 1 |
| 5905-00-110-7622 | 23 | 9 | 5905-00-116-8556 | 37 | 31 |
| 5905-00-110-7622 | 92 | 21 | 5905-00-116-8556 | 40 | 3 |
| 5905-00-110-7622 | 93 | 37 | 5905-00-116-8556 | 100 | 17 |
| 5905-00-110-7622 | 103 | 13 | 5905-00-116-8556 | 107 | 17 |
| 5905-00-110-7622 | 109 | 10 | 5905-00-116-8556 | 108 | 19 |
| 5905-00-111-1679 | 29 | 25 | 5905-00-116-8567 | 39 | 9 |
| 5905-00-111-1679 | 32 | 15 | 5905-00-118-4559 | 23 | 15 |
| 5905-00-111-1679 | 37 | 18 | 5905-00-118-4559 | 37 | 22 |
| 5905-00-111-1681 | 43 | 4 | 5905-00-118-4559 | 92 | 7 |
| 5905-00-111-1682 | 48 | 6 | 5905-00-118-4559 | 93 | 19 |
| 5905-00-111-1684 | 107 | 15 | 5905-00-118-4559 | 103 | 17 |
| 5905-00-111-1684 | 108 | 17 | 5905-00-118-4559 | 107 | 13 |
| 5905-00-111-4727 | 37 | 24 | 5905-00-118-4559 | 108 | 15 |
| 5905-00-111-4727 | 40 | 9 | 5905-00-119-3503 | 23 | 20 |
| 5905-00-111-4750 | 21 | 22 | 5905-00-119-3503 | 93 | 16 |
| 5905-00-111-4750 | 37 | 48 | 5905-00-119-3505 | 18 | 7 |
| 5905-00-111-4845 | 18 | 10 | 5905-00-119-3505 | 103 | 3 |
| 5905-00-111-4845 | 104 | 20 | 5905-00-119-8768 | 92 | 22 |
| 5905-00-111-4852 | 101 | 3 | 5905-00-119-8811 | 92 | 4 |
| 5905-00-111-4895 | 21 | 14 | 5905-00-119-8855 | 23 | 21 |
| 5905-00-111-4895 | 37 | 15 | 5905-00-119-8855 | 37 | 25 |
| 5905-00-112-1042 | 41 | 12 | 5905-00-119-8855 | 93 | 18 |
| 5905-00-113-4858 | 29 | 10 | 5905-00-120-9152 | 92 | 30 |
| 5905-00-114-0708 | 40 | 32 | 5905-00-120-9152 | 114 | 11 |
| 5905-00-114-0708 | 93 | 34 | 5905-00-120-9154 | 17 | 2 |
| 5905-00-114-0710 | 17 | 19 | 5905-00-120-9154 | 21 | 38 |
| 5905-00-114-0710 | 21 | 34 | 5905-00-120-9154 | 23 | 18 |
| 5905-00-114-0710 | 24 | 10 | 5905-00-120-9154 | 40 | 39 |
| 5905-00-114-0710 | 40 | 26 | 5905-00-120-9154 | 49 | 13 |
| 5905-00-114-0710 | 80 | 10 | 5905-00-120-9154 | 92 | 18 |
| 5905-00-114-0711 | 23 | 10 | 5905-00-120-9154 | 93 | 13 |
| 5905-00-114-0711 | 37 | 27 | 5905-00-120-9154 | 104 | 24 |

SECTION IV. NATIONAL STOCK NUMBER AND PART NUMBER INDEX (CONTINUED)

| STOCK NUMBER | FIG NO | ITEM NO | STOCK NUMBER | FIG NO | ITEM NO |
|------------------|--------|---------|------------------|--------|---------|
| 5905-00-120-9154 | 107 | 26 | 5905-00-136-8431 | 40 | 22 |
| 5905-00-120-9154 | 108 | 28 | 5905-00-136-8431 | 48 | 5 |
| 5905-00-121-4958 | 118 | 11 | 5905-00-136-8431 | 92 | 37 |
| 5905-00-121-9932 | 24 | 5 | 5905-00-136-8431 | 93 | 38 |
| 5905-00-121-9932 | 92 | 13 | 5905-00-137-9293 | 21 | 37 |
| 5905-00-121-9932 | 104 | 21 | 5905-00-141-0717 | 40 | 31 |
| 5905-00-121-9938 | 93 | 29 | 5905-00-141-0717 | 92 | 31 |
| 5905-00-121-9938 | 107 | 12 | 5905-00-141-0717 | 93 | 39 |
| 5905-00-121-9938 | 108 | 14 | 5905-00-141-0717 | 100 | 25 |
| 5905-00-126-6683 | 17 | 27 | 5905-00-141-0717 | 107 | 24 |
| 5905-00-126-6683 | 21 | 23 | 5905-00-141-0717 | 108 | 26 |
| 5905-00-126-6683 | 23 | 13 | 5905-00-141-0742 | 21 | 21 |
| 5905-00-126-6683 | 24 | 4 | 5905-00-141-0743 | 40 | 12 |
| 5905-00-126-6683 | 26 | 13 | 5905-00-141-0743 | 93 | 17 |
| 5905-00-126-6683 | 37 | 23 | 5905-00-141-0744 | 21 | 36 |
| 5905-00-126-6683 | 40 | 44 | 5905-00-141-0744 | 48 | 2 |
| 5905-00-126-6683 | 92 | 6 | 5905-00-141-1073 | 84 | 10 |
| 5905-00-126-6683 | 93 | 6 | 5905-00-141-1131 | 21 | 27 |
| 5905-00-126-6683 | 100 | 15 | 5905-00-141-1132 | 37 | 38 |
| 5905-00-126-6683 | 109 | 15 | 5905-00-141-1132 | 107 | 11 |
| 5905-00-126-6692 | 19 | 22 | 5905-00-141-1132 | 108 | 13 |
| 5905-00-126-6696 | 37 | 17 | 5905-00-141-1144 | 39 | 12 |
| 5905-00-131-1255 | 40 | 40 | 5905-00-141-1183 | 21 | 33 |
| 5905-00-131-1255 | 100 | 26 | 5905-00-141-1183 | 23 | 5 |
| 5905-00-131-1255 | 109 | 14 | 5905-00-141-1183 | 37 | 37 |
| 5905-00-131-9729 | 40 | 28 | 5905-00-141-1183 | 51 | 3 |
| 5905-00-133-0440 | 21 | 39 | 5905-00-141-1183 | 92 | 17 |
| 5905-00-133-0440 | 37 | 50 | 5905-00-141-1187 | 37 | 35 |
| 5905-00-135-3973 | 17 | 23 | 5905-00-141-1295 | 29 | 17 |
| 5905-00-135-3973 | 23 | 12 | 5905-00-141-1295 | 40 | 30 |
| 5905-00-135-3973 | 29 | 28 | 5905-00-141-1295 | 41 | 4 |
| 5905-00-135-3973 | 40 | 16 | 5905-00-141-1295 | 52 | 42 |
| 5905-00-135-3973 | 51 | 4 | 5905-00-192-7179 | 119 | 1 |
| 5905-00-135-3973 | 92 | 16 | 5905-00-197-0221 | 21 | 18 |
| 5905-00-135-3973 | 93 | 15 | 5905-00-228-5506 | 37 | 20 |
| 5905-00-135-3973 | 100 | 11 | 5905-00-228-5506 | 40 | 36 |
| 5905-00-135-3973 | 103 | 9 | 5905-00-228-5506 | 93 | 31 |
| 5905-00-135-3973 | 109 | 2 | 5905-00-241-2689 | 74 | 22 |
| 5905-00-135-6045 | 23 | 11 | 5905-00-252-1671 | 31 | 17 |
| 5905-00-135-6045 | 37 | 26 | 5905-00-253-1233 | 29 | 11 |
| 5905-00-135-6045 | 93 | 30 | 5905-00-255-3699 | 17 | 29 |
| 5905-00-135-6046 | 40 | 11 | 5905-00-255-3699 | 18 | 13 |
| 5905-00-136-3890 | 37 | 36 | 5905-00-256-0412 | 95 | 25 |
| 5905-00-136-3891 | 17 | 16 | 5905-00-275-6182 | 41 | 14 |
| 5905-00-136-7104 | 37 | 40 | 5905-00-359-4133 | 37 | 46 |
| 5905-00-136-7104 | 93 | 10 | 5905-00-407-3083 | 26 | 19 |
| 5905-00-136-7104 | 111 | 40 | 5905-00-419-3898 | 23 | 7 |
| 5905-00-136-8405 | 21 | 19 | 5905-00-433-1853 | 17 | 12 |
| 5905-00-136-8406 | 21 | 26 | 5905-00-435-1718 | 37 | 49 |
| 5905-00-136-8406 | 29 | 44 | 5905-00-435-1718 | 93 | 20 |
| 5905-00-136-8406 | 92 | 9 | 5905-00-435-1718 | 93 | 20 |
| 5905-00-136-8406 | 93 | 26 | 5905-00-435-1718 | 103 | 1 |
| 5905-00-136-8430 | 37 | 34 | 5905-00-435-6414 | 113 | 10 |
| 5905-00-136-8430 | 40 | 41 | 5905-00-458-9348 | 18 | 2 |

SECTION IV. NATIONAL STOCK NUMBER AND PART NUMBER INDEX (CONTINUED)

| STOCK NUMBER | FIG NO | ITEM NO | STOCK NUMBER | FIG NO | ITEM NO |
|------------------|--------|---------|------------------|--------|---------|
| 5905-00-458-9500 | 18 | 14 | 5910-00-101-2381 | 92 | 60 |
| 5905-00-477-1100 | 56 | 27 | 5910-00-101-8717 | 24 | 6 |
| 5905-00-483-4222 | 19 | 1 | 5910-00-113-5272 | 92 | 58 |
| 5905-00-489-2170 | 19 | 6 | 5910-00-113-5276 | 37 | 61 |
| 5905-00-489-7703 | 18 | 22 | 5910-00-113-5276 | 93 | 51 |
| 5905-00-566-5840 | 92 | 35 | 5910-00-113-5445 | 26 | 17 |
| 5905-00-617-5091 | 37 | 29 | 5910-00-113-5445 | 29 | 41 |
| 5905-00-689-1998 | 19 | 3 | 5910-00-113-5445 | 92 | 70 |
| 5905-00-717-6590 | 32 | 4 | 5910-00-113-5445 | 93 | 68 |
| 5905-00-758-4034 | 19 | 10 | 5910-00-113-5515 | 37 | 58 |
| 5905-00-762-2541 | 40 | 37 | 5910-00-114-0732 | 33 | 15 |
| 5905-00-762-2541 | 103 | 16 | 5910-00-114-0732 | 56 | 26 |
| 5905-00-764-2966 | 94 | 3 | 5910-00-114-0755 | 37 | 55 |
| 5905-00-832-4674 | 84 | 2 | 5910-00-143-0501 | 29 | 24 |
| 5905-00-832-4675 | 23 | 4 | 5910-00-144-4381 | 23 | 39 |
| 5905-00-832-4675 | 107 | 3 | 5910-00-144-4381 | 24 | 8 |
| 5905-00-832-4675 | 108 | 3 | 5910-00-144-4381 | 29 | 22 |
| 5905-00-892-1420 | 49 | 18 | 5910-00-144-4381 | 37 | 63 |
| 5905-00-937-8969 | 93 | 23 | 5910-00-144-4381 | 39 | 17 |
| 5905-00-937-9284 | 74 | 21 | 5910-00-144-4381 | 40 | 29 |
| 5905-00-937-9285 | 74 | 15 | 5910-00-144-4381 | 92 | 54 |
| 5905-00-937-9287 | 93 | 25 | 5910-00-144-4381 | 93 | 65 |
| 5905-00-937-9290 | 23 | 3 | 5910-00-144-4381 | 100 | 24 |
| 5905-00-937-9290 | 107 | 2 | 5910-00-144-4381 | 103 | 18 |
| 5905-00-937-9290 | 108 | 2 | 5910-00-144-4381 | 104 | 8 |
| 5905-00-937-9304 | 93 | 24 | 5910-00-144-4381 | 107 | 21 |
| 5905-00-937-9307 | 84 | 3 | 5910-00-144-4381 | 108 | 23 |
| 5905-00-937-9664 | 96 | 10 | 5910-00-144-4381 | 109 | 1 |
| 5905-00-937-9665 | 84 | 13 | 5910-00-144-4383 | 19 | 11 |
| 5905-00-951-4551 | 100 | 7 | 5910-00-144-4383 | 31 | 5 |
| 5905-00-973-9213 | 118 | 1 | 5910-00-144-4383 | 37 | 69 |
| 5910-00-007-2002 | 23 | 28 | 5910-00-144-4383 | 93 | 64 |
| 5910-00-007-2002 | 40 | 18 | 5910-00-144-4383 | 95 | 17 |
| 5910-00-007-2002 | 107 | 38 | 5910-00-144-4383 | 100 | 10 |
| 5910-00-007-2002 | 108 | 42 | 5910-00-144-4383 | 103 | 2 |
| 5910-00-007-3974 | 21 | 45 | 5910-00-144-4383 | 104 | 7 |
| 5910-00-007-3974 | 23 | 36 | 5910-00-175-4632 | 118 | 13 |
| 5910-00-010-8158 | 49 | 10 | 5910-00-177-2684 | 32 | 6 |
| 5910-00-010-8422 | 19 | 2 | 5910-00-182-8094 | 76 | 9 |
| 5910-00-010-8666 | 17 | 20 | 5910-00-189-3178 | 23 | 52 |
| 5910-00-010-8666 | 18 | 15 | 5910-00-189-3178 | 24 | 13 |
| 5910-00-010-8666 | 21 | 44 | 5910-00-189-3178 | 103 | 20 |
| 5910-00-010-8666 | 92 | 67 | 5910-00-189-3178 | 104 | 22 |
| 5910-00-010-8666 | 96 | 56 | 5910-00-189-3178 | 107 | 35 |
| 5910-00-010-8666 | 104 | 27 | 5910-00-189-3178 | 108 | 37 |
| 5910-00-010-8666 | 109 | 17 | 5910-00-189-3178 | 109 | 12 |
| 5910-00-010-8718 | 21 | 41 | 5910-00-192-7180 | 21 | 40 |
| 5910-00-010-8718 | 26 | 11 | 5910-00-192-7180 | 23 | 33 |
| 5910-00-010-8718 | 29 | 14 | 5910-00-192-7180 | 31 | 18 |
| 5910-00-010-8718 | 31 | 6 | 5910-00-192-7180 | 32 | 3 |
| 5910-00-010-8718 | 92 | 55 | 5910-00-192-7180 | 37 | 56 |
| 5910-00-010-8718 | 93 | 59 | 5910-00-192-7180 | 40 | 1 |
| 5910-00-026-9905 | 118 | 12 | 5910-00-192-7180 | 77 | 4 |
| 5910-00-101-2381 | 24 | 7 | 5910-00-192-7180 | 93 | 66 |

SECTION IV. NATIONAL STOCK NUMBER AND PART NUMBER INDEX (CONTINUED)

| STOCK NUMBER | FIG NO | ITEM NO | STOCK NUMBER | FIG NO | ITEM NO |
|------------------|--------|---------|------------------|--------|---------|
| 5910-00-192-7180 | 104 | 15 | 5925-00-937-9572 | 41 | 26 |
| 5910-00-192-7180 | 107 | 18 | 5925-00-969-7783 | 74 | 8 |
| 5910-00-192-7180 | 108 | 20 | 5930-00-061-5699 | 113 | 18 |
| 5910-00-236-8740 | 17 | 18 | 5930-00-241-3140 | 12 | 6 |
| 5910-00-236-8740 | 37 | 59 | 5930-00-241-3140 | 79 | 1 |
| 5910-00-460-0855 | 17 | 5 | 5930-00-241-3140 | 113 | 26 |
| 5910-00-460-0855 | 18 | 8 | 5930-00-275-0348 | 113 | 24 |
| 5910-00-460-0855 | 21 | 43 | 5930-00-429-1519 | 41 | 8 |
| 5910-00-495-0042 | 21 | 46 | 5930-00-429-1519 | 42 | 35 |
| 5910-00-495-0042 | 23 | 31 | 5930-00-429-1519 | 113 | 12 |
| 5910-00-495-0042 | 32 | 1 | 5930-00-519-8144 | 76 | 35 |
| 5910-00-495-0042 | 37 | 57 | 5930-00-539-7013 | 62 | 16 |
| 5910-00-495-0042 | 92 | 62 | 5930-00-539-7013 | 78 | 8 |
| 5910-00-495-0042 | 93 | 57 | 5930-00-803-4570 | 70 | 32 |
| 5910-00-495-0042 | 103 | 5 | 5930-00-832-6474 | 117 | 7 |
| 5910-00-495-0042 | 104 | 25 | 5930-00-892-9026 | 41 | 9 |
| 5910-00-495-0042 | 107 | 22 | 5930-00-892-9026 | 42 | 32 |
| 5910-00-495-0042 | 108 | 24 | 5930-00-892-9026 | 78 | 5 |
| 5910-00-495-0042 | 109 | 19 | 5930-00-892-9026 | 81 | 7 |
| 5910-00-495-0042 | 118 | 9 | 5930-00-892-9026 | 112 | 6 |
| 5910-00-608-3246 | 92 | 59 | 5930-00-937-9009 | 42 | 33 |
| 5910-00-686-6428 | 84 | 1 | 5930-00-937-9012 | 74 | 6 |
| 5910-00-686-6428 | 96 | 8 | 5930-00-937-9014 | 41 | 18 |
| 5910-00-688-6602 | 31 | 19 | 5930-00-937-9016 | 62 | 17 |
| 5910-00-822-3766 | 33 | 7 | 5930-00-937-9017 | 79 | 11 |
| 5910-00-822-5683 | 31 | 15 | 5930-00-937-9018 | 82 | 9 |
| 5910-00-822-5683 | 117 | 10 | 5930-00-937-9020 | 74 | 9 |
| 5910-00-822-8214 | 32 | 16 | 5935-00-076-1492 | 8 | 2 |
| 5910-00-832-4533 | 92 | 73 | 5935-00-098-8041 | 91 | 10 |
| 5910-00-832-4533 | 93 | 61 | 5935-00-258-8572 | 45 | 17 |
| 5910-00-904-9164 | 23 | 35 | 5935-00-465-6090 | 42 | 19 |
| 5910-00-904-9164 | 92 | 69 | 5935-00-577-8713 | 91 | 8 |
| 5910-00-904-9164 | 93 | 54 | 5935-00-683-4984 | 90 | 2 |
| 5910-00-904-9164 | 100 | 13 | 5935-00-775-2644 | 26 | 12 |
| 5910-00-904-9164 | 107 | 7 | 5935-00-775-2644 | 92 | 56 |
| 5910-00-904-9164 | 108 | 9 | 5935-00-817-3390 | 69 | 38 |
| 5910-00-937-9484 | 56 | 9 | 5935-00-832-4893 | 47 | 5 |
| 5910-00-937-9485 | 33 | 8 | 5935-00-832-4893 | 47 | 5 |
| 5910-00-937-9485 | 110 | 38 | 5935-00-832-4894 | 90 | 3 |
| 5910-00-937-9489 | 117 | 13 | 5935-00-832-4897 | 91 | 11 |
| 5910-00-937-9490 | 28 | 13 | 5935-00-832-4900 | 16 | 3 |
| 5910-00-937-9491 | 56 | 11 | 5935-00-832-4900 | 110 | 9 |
| 5910-00-942-6835 | 23 | 34 | 5935-00-832-4901 | 95 | 1 |
| 5910-00-942-6835 | 29 | 16 | 5935-00-832-4903 | 47 | 6 |
| 5910-00-952-2997 | 23 | 29 | 5935-00-832-4952 | 68 | 2 |
| 5910-00-952-2997 | 37 | 64 | 5935-00-832-4953 | 47 | 4 |
| 5910-00-952-2997 | 100 | 19 | 5935-00-832-4957 | 47 | 1 |
| 5910-00-952-2997 | 103 | 15 | 5935-00-832-4957 | 90 | 4 |
| 5910-00-952-2997 | 107 | 5 | 5935-00-900-5405 | 23 | 41 |
| 5910-00-952-2997 | 108 | 5 | 5935-00-909-6296 | 47 | 2 |
| 5910-00-952-2997 | 109 | 22 | 5935-00-909-6296 | 91 | 2 |
| 5915-00-350-8346 | 117 | 8 | 5935-00-937-6278 | 10 | 4 |
| 5915-00-826-3251 | 121 | 16 | 5935-00-937-6278 | 47 | 19 |
| 5915-00-938-0000 | 28 | 14 | 5935-00-937-6278 | 47 | 25 |
| 5925-00-931-5905 | 116 | 9 | 5935-00-937-6278 | 73 | 9 |

SECTION IV. NATIONAL STOCK NUMBER AND PART NUMBER INDEX (CONTINUED)

| STOCK NUMBER | FIG NO | ITEM NO | STOCK NUMBER | FIG NO | ITEM NO |
|------------------|--------|---------|------------------|--------|---------|
| 5935-00-937-6278 | 73 | 15 | 5945-00-832-4824 | 114 | 9 |
| 5935-00-937-9431 | 21 | 5 | 5945-00-832-4825 | 39 | 13 |
| 5935-00-937-9432 | 37 | 8 | 5945-00-832-4825 | 49 | 6 |
| 5935-00-937-9435 | 70 | 28 | 5945-00-832-4825 | 92 | 47 |
| 5935-00-937-9441 | 66 | 22 | 5945-00-832-4825 | 93 | 63 |
| 5935-00-937-9441 | 68 | 3 | 5945-00-937-9179 | 49 | 7 |
| 5935-00-937-9447 | 98 | 6 | 5945-00-937-9180 | 33 | 10 |
| 5935-00-937-9448 | 56 | 2 | 5945-00-937-9198 | 118 | 17 |
| 5935-00-937-9451 | 91 | 4 | 5950-00-061-6028 | 18 | 3 |
| 5935-00-937-9822 | 56 | 25 | 5950-00-350-8313 | 117 | 19 |
| 5935-00-964-3550 | 91 | 3 | 5950-00-350-8348 | 119 | 5 |
| 5940-00-050-2308 | 7 | 6 | 5950-00-490-5226 | 92 | 36 |
| 5940-00-060-3853 | 41 | 5 | 5950-00-490-5226 | 93 | 50 |
| 5940-00-060-3861 | 48 | 3 | 5950-00-490-5227 | 117 | 9 |
| 5940-00-159-1290 | 56 | 6 | 5950-00-828-7986 | 37 | 73 |
| 5940-00-180-7912 | 77 | 5 | 5950-00-828-7988 | 17 | 13 |
| 5940-00-180-7914 | 31 | 14 | 5950-00-832-4883 | 95 | 5 |
| 5940-00-180-7924 | 115 | 7 | 5950-00-904-8317 | 29 | 35 |
| 5940-00-180-7935 | 84 | 11 | 5950-00-927-8543 | 17 | 8 |
| 5940-00-577-3807 | 89 | 2 | 5950-00-927-8543 | 18 | 17 |
| 5940-00-577-3807 | 90 | 13 | 5950-00-927-8543 | 21 | 51 |
| 5940-00-579-5042 | 89 | 1 | 5950-00-927-8543 | 37 | 13 |
| 5940-00-614-0537 | 46 | 12 | 5950-00-937-9460 | 21 | 50 |
| 5940-00-614-0537 | 77 | 13 | 5950-00-937-9461 | 26 | 10 |
| 5940-00-682-2477 | 28 | 16 | 5950-00-937-9461 | 92 | 23 |
| 5940-00-682-2477 | 57 | 5 | 5950-00-937-9461 | 109 | 4 |
| 5940-00-682-2477 | 90 | 10 | 5950-00-937-9464 | 29 | 32 |
| 5940-00-682-2477 | 95 | 6 | 5950-00-937-9466 | 103 | 23 |
| 5940-00-682-2477 | 117 | 24 | 5950-00-937-9531 | 33 | 2 |
| 5940-00-682-2477 | 118 | 5 | 5950-00-937-9874 | 21 | 3 |
| 5940-00-812-1578 | 69 | 13 | 5950-00-937-9875 | 21 | 2 |
| 5940-00-812-1578 | 69 | 18 | 5950-00-937-9876 | 37 | 10 |
| 5940-00-812-1578 | 70 | 17 | 5950-00-937-9877 | 29 | 13 |
| 5940-00-812-1578 | 110 | 26 | 5950-00-937-9878 | 37 | 9 |
| 5940-00-812-1578 | 111 | 46 | 5960-00-376-0277 | 12 | 2 |
| 5940-00-832-4362 | 56 | 17 | 5960-00-460-4065 | 85 | 35 |
| 5940-00-832-6464 | 117 | 3 | 5960-00-466-2068 | 85 | 5 |
| 5940-00-832-6472 | 8 | 3 | 5960-00-879-5351 | 12 | 1 |
| 5940-00-832-6472 | 47 | 9 | 5960-00-937-9353 | 73 | 5 |
| 5940-00-832-6472 | 90 | 7 | 5961-00-054-0046 | 29 | 39 |
| 5940-00-832-6472 | 91 | 12 | 5961-00-054-0046 | 49 | 19 |
| 5940-00-913-6456 | 17 | 24 | 5961-00-054-0046 | 92 | 68 |
| 5940-00-913-6456 | 18 | 18 | 5961-00-054-0046 | 93 | 46 |
| 5940-00-913-8093 | 37 | 62 | 5961-00-087-6047 | 26 | 20 |
| 5940-00-913-8093 | 100 | 9 | 5961-00-087-6047 | 92 | 46 |
| 5940-00-913-8093 | 103 | 6 | 5961-00-087-6047 | 93 | 52 |
| 5940-00-918-9068 | 47 | 29 | 5961-00-087-6047 | 109 | 16 |
| 5940-00-918-9068 | 90 | 9 | 5961-00-350-8344 | 37 | 67 |
| 5940-00-926-0015 | 19 | 5 | 5961-00-350-8345 | 37 | 66 |
| 5940-00-926-9837 | 74 | 14 | 5961-00-350-8347 | 23 | 48 |
| 5945-00-350-8307 | 92 | 65 | 5961-00-350-8347 | 29 | 20 |
| 5945-00-488-7277 | 56 | 1 | 5961-00-350-8347 | 37 | 60 |
| 5945-00-832-4817 | 39 | 19 | 5961-00-350-8347 | 92 | 74 |
| 5945-00-832-4817 | 49 | 4 | 5961-00-439-0616 | 28 | 17 |
| 5945-00-832-4823 | 23 | 24 | 5961-00-556-2091 | 21 | 52 |
| 5945-00-832-4823 | 26 | 16 | 5961-00-556-2091 | 40 | 27 |

SECTION IV NATIONAL STOCK NUMBER AND PART NUMBER INDEX (CONTINUED)

| STOCK NUMBER | FIG NO | ITEM NO | STOCK NUMBER | FIG NO | ITEM NO |
|------------------|--------|---------|------------------|--------|---------|
| 5961-00-556-2091 | 93 | 67 | 5990-00-826-5503 | 110 | 1 |
| 5961-00-556-2091 | 107 | 33 | 5990-00-879-4301 | 69 | 40 |
| 5961-00-556-2091 | 108 | 35 | 5995-00-156-3927 | 73 | 8 |
| 5961-00-669-6884 | 32 | 19 | 5995-00-489-2689 | 47 | 18 |
| 5961-00-669-6884 | 92 | 51 | 5995-00-832-4406 | 15 | 1 |
| 5961-00-669-6884 | 95 | 22 | 5995-00-832-4407 | 15 | 18 |
| 5961-00-814-9532 | 103 | 10 | 5995-00-832-5445 | 47 | 23 |
| 5961-00-821-8977 | 96 | 24 | 5995-00-832-6478 | 10 | 3 |
| 5961-00-842-9864 | 37 | 19 | 5995-00-832-6480 | 27 | 6 |
| 5961-00-842-9864 | 49 | 9 | 5995-00-832-6483 | 73 | 14 |
| 5961-00-842-9864 | 56 | 10 | 5999-00-356-3954 | 21 | 13 |
| 5961-00-842-9864 | 70 | 21 | 5999-00-356-3954 | 23 | 27 |
| 5961-00-842-9864 | 92 | 48 | 5999-00-356-3954 | 26 | 8 |
| 5961-00-847-5246 | 77 | 3 | 5999-00-356-3954 | 37 | 54 |
| 5961-00-847-5246 | 95 | 21 | 5999-00-356-3954 | 40 | 8 |
| 5961-00-892-0914 | 118 | 8 | 5999-00-356-3954 | 49 | 16 |
| 5961-00-904-1885 | 23 | 25 | 5999-00-356-3954 | 93 | 42 |
| 5961-00-904-1885 | 40 | 25 | 5999-00-356-3954 | 100 | 23 |
| 5961-00-904-1885 | 49 | 14 | 5999-00-356-3954 | 103 | 12 |
| 5961-00-904-1885 | 100 | 21 | 5999-00-356-3954 | 104 | 5 |
| 5961-00-904-1885 | 103 | 27 | 5999-00-356-3954 | 109 | 8 |
| 5961-00-904-1885 | 107 | 8 | 5999-00-832-4373 | 126 | 2 |
| 5961-00-904-1885 | 108 | 10 | 5999-00-832-4899 | 89 | 4 |
| 5961-00-935-5096 | 40 | 38 | 5999-00-832-4979 | 73 | 4 |
| 5961-00-937-8948 | 95 | 13 | 5999-00-926-3241 | 17 | 7 |
| 5961-00-937-9510 | 96 | 9 | 5999-00-926-3241 | 18 | 6 |
| 5961-00-937-9511 | 31 | 8 | 5999-00-937-9354 | 23 | 38 |
| 5961-00-937-9512 | 32 | 9 | 5999-00-937-9354 | 29 | 38 |
| 5961-00-937-9515 | 12 | 21 | 5999-00-937-9354 | 40 | 14 |
| 5961-00-937-9871 | 29 | 34 | 5999-00-937-9354 | 92 | 11 |
| 5961-00-937-9871 | 32 | 2 | 5999-00-937-9354 | 93 | 46A |
| 5961-00-937-9871 | 56 | 22 | 5999-00-937-9354 | 109 | 23 |
| 5961-00-937-9872 | 39 | 11 | 5999-00-937-9356 | 17 | 14 |
| 5961-00-937-9872 | 102 | 6 | 5999-00-937-9356 | 18 | 11 |
| 5961-00-945-9595 | 12 | 30 | 5999-00-937-9356 | 21 | 12 |
| 5961-00-949-1432 | 109 | 24 | 5999-00-937-9356 | 23 | 26 |
| 5961-00-954-6100 | 21 | 25 | 5999-00-937-9356 | 26 | 7 |
| 5961-00-954-6100 | 23 | 26 | 5999-00-937-9356 | 37 | 52 |
| 5961-00-954-6100 | 26 | 6 | 5999-00-937-9356 | 40 | 7 |
| 5961-00-954-6100 | 40 | 6 | 5999-00-937-9356 | 49 | 15 |
| 5961-00-954-6100 | 92 | 50 | 5999-00-937-9356 | 92 | 43 |
| 5961-00-954-6100 | 93 | 40 | 5999-00-937-9356 | 93 | 41 |
| 5961-00-954-6100 | 104 | 3 | 5999-00-937-9356 | 100 | 22 |
| 5961-00-954-6100 | 109 | 6 | 5999-00-937-9356 | 103 | 11 |
| 5961-00-985-1860 | 56 | 19 | 5999-00-937-9356 | 104 | 4 |
| 5961-00-995-2310 | 85 | 30 | 5999-00-937-9356 | 109 | 7 |
| 5970-00-065-1130 | 74 | 12 | 6240-00-731-5071 | 31 | 16 |
| 5970-00-089-7732 | 107 | 9 | 6240-00-731-5071 | 92 | 3 |
| 5970-00-089-7732 | 108 | 11 | 6240-00-731-5071 | 93 | 49 |
| 5970-00-832-5223 | 28 | 1 | 6625-00-060-3798 | 112 | 17 |
| 5970-00-832-5224 | 73 | 6 | 6625-00-060-3800 | 112 | 20 |
| 5970-00-832-6473 | 56 | 21 | 6625-00-937-9046 | 41 | 2 |
| 5970-00-832-6473 | 118 | 4 | 6625-00-937-9047 | 113 | 4 |
| 5970-00-832-6474 | 56 | 4 | 6680-00-057-7482 | 111 | 42 |
| 5975-00-832-6175 | 41 | 19 | 6680-00-057-7515 | 111 | 41 |
| 5977-00-059-6188 | 70 | 1 | 6680-00-063-0480 | 52 | 32 |
| 5985-00-832-5106 | 12 | 26 | 6695-00-828-7679 | 113 | 1 |

SECTION IV. NATIONAL STOCK NUMBER AND PART NUMBER INDEX (CONTINUED)

| STOCK NUMBER | FIG NO | ITEM NO | STOCK NUMBER | FIG NO | ITEM NO |
|------------------|-----------|------------|------------------|-----------|------------|
| 6695-00-828-7680 | 113 | 2 | 9330-00-089-3942 | 85 | 12 |
| 6695-00-828-7681 | 113 | 23 | 9330-00-089-3943 | 85 | 36 |
| 6695-00-828-7688 | 113 | 19 | | | |

LATEST NATIONAL STOCK NUMBER ASSIGNMENTS

| | | |
|------------------|----|----|
| 3010-01-037-8027 | 59 | 14 |
| 3010-01-037-8028 | 63 | 8 |
| 3010-01-037-8050 | 70 | 10 |
| 3020-01-037-7914 | 52 | 11 |
| 3020-01-037-8046 | 64 | 19 |
| 5840-01-010-5113 | 1 | 26 |
| 5840-01-012-8761 | 5 | 2 |
| 5840-01-012-8792 | 1 | 8 |
| 5840-01-013-0374 | 1 | 2 |
| 5840-01-016-8474 | 9 | 9 |
| 5995-01-009-4835 | 1 | 7 |
| 6140-01-012-8760 | 1 | 6 |

SECTION IV. NATIONAL STOCK NUMBER AND PART NUMBER INDEX (CONTINUED)

| PART NUMBER | FSCM | FIG NO | ITEM NO | PART NUMBER | FSCM | FIG NO | ITEM NO |
|--------------|-------|--------|---------|-------------|-------|--------|---------|
| AN500C2-5 | 88044 | 49 | 3 | CSR13B157KL | 81349 | 49 | 10 |
| AN500D2-3 | 88044 | 110 | 31 | CSR13B476KM | 81349 | 19 | 2 |
| AN508-6-4 | 88044 | 74 | 7 | CSR13C396KL | 81349 | 21 | 40 |
| AN510C3-3 | 88044 | 52 | 30 | CSR13C396KL | 81349 | 23 | 33 |
| AN515C2-6 | 88044 | 91 | 9 | CSR13C396KL | 81349 | 31 | 18 |
| AN960C616L | 88044 | 116 | 10 | CSR13C396KL | 81349 | 32 | 3 |
| CKR05BX104KR | 81349 | 33 | 7A | CSR13C396KL | 81349 | 37 | 56 |
| CKR05BX104KR | 81349 | 107 | 27 | CSR13C396KL | 81349 | 40 | 1 |
| CKR05BX104KR | 81349 | 108 | 29 | CSR13C396KL | 81349 | 77 | 4 |
| CKR05BX471KR | 81349 | 19 | 7 | CSR13C396KL | 81349 | 93 | 66 |
| CK05BX101K | 81349 | 93 | 68 | CSR13C396KL | 81349 | 104 | 15 |
| CK05BX102K | 81349 | 109 | 17 | CSR13C396KL | 81349 | 107 | 18 |
| CK05BX102M | 81349 | 17 | 20 | CSR13C396KL | 81349 | 108 | 20 |
| CK05BX102M | 81349 | 18 | 15 | CSR13C475ML | 81349 | 17 | 18 |
| CK05BX102M | 81349 | 21 | 44 | CSR13C475ML | 81349 | 37 | 59 |
| CK05BX102M | 81349 | 93 | 56 | CSR13D226KL | 81349 | 21 | 45 |
| CK05BX104K | 81349 | 24 | 6 | CSR13D226ML | 81349 | 23 | 36 |
| CK05BX221M | 81349 | 93 | 43 | CSR13E225ML | 81349 | 23 | 28 |
| CK05BX270M | 81349 | 21 | 49 | CSR13E225ML | 81349 | 40 | 18 |
| CK05BX331K | 81349 | 92 | 59 | CSR13E225ML | 81349 | 107 | 38 |
| CK05BX333K | 81349 | 80 | 4 | CSR13E225ML | 81349 | 108 | 42 |
| CK05BX471K | 81349 | 93 | 51 | CSR13F226KM | 81349 | 19 | 11 |
| CK05BX471M | 81349 | 17 | 5 | CSR13F226ML | 81349 | 31 | 5 |
| CK05BX471M | 81349 | 18 | 8 | CSR13F226ML | 81349 | 37 | 69 |
| CK05BX471M | 81349 | 21 | 43 | CSR13F226ML | 81349 | 93 | 64 |
| CK05CW100K | 81349 | 37 | 74 | CSR13F226ML | 81349 | 95 | 17 |
| CK05CW101K | 81349 | 26 | 17 | CSR13F226ML | 81349 | 100 | 10 |
| CK05CW101K | 81349 | 29 | 41 | CSR13F226ML | 81349 | 103 | 2 |
| CK05CW101K | 81349 | 92 | 70 | CSR13F226ML | 81349 | 104 | 7 |
| CK05CW102M | 81349 | 92 | 67 | CSR13F685KL | 81349 | 93 | 65 |
| CK05CW102M | 81349 | 104 | 27 | CSR13F685ML | 81349 | 23 | 39 |
| CK05CW151K | 81349 | 92 | 66 | CSR13F685ML | 81349 | 24 | 8 |
| CK05CW270K | 81349 | 37 | 55 | CSR13F685ML | 81349 | 29 | 22 |
| CK05CW470K | 81349 | 37 | 58 | CSR13F685ML | 81349 | 37 | 63 |
| CK05CW471M | 81349 | 37 | 61 | CSR13F685ML | 81349 | 39 | 16 |
| CK06BX103K | 81349 | 109 | 9 | CSR13F685ML | 81349 | 40 | 29 |
| CK06BX103M | 81349 | 21 | 41 | CSR13F685ML | 81349 | 92 | 54 |
| CK06BX103M | 81349 | 93 | 59 | CSR13F685ML | 81349 | 100 | 24 |
| CK06CW103M | 81349 | 92 | 55 | CSR13F685ML | 81349 | 103 | 18 |
| CK06BX222K | 81349 | 109 | 13 | CSR13F685ML | 81349 | 104 | 8 |
| CK06BX222M | 81349 | 23 | 43 | CSR13F685ML | 81349 | 107 | 21 |
| CK06BX222M | 81349 | 23 | 43 | CSR13F685ML | 81349 | 107 | 21 |
| CK06BX222M | 81349 | 93 | 44 | CSR13F685ML | 81349 | 108 | 23 |
| CK06BX222M | 81349 | 107 | 37 | CSR13F685ML | 81349 | 109 | 1 |
| CK06BX222M | 81349 | 108 | 41 | CSR13G104ML | 81349 | 23 | 52 |
| CK06CW103K | 81349 | 31 | 6 | CSR13G104ML | 81349 | 24 | 13 |
| CK06CW103M | 81349 | 26 | 11 | CSR13G104ML | 81349 | 103 | 20 |
| CK06CW103M | 81349 | 29 | 14 | CSR13G104ML | 81349 | 104 | 22 |
| CK06CW222M | 81349 | 24 | 7 | CSR13G104ML | 81349 | 107 | 35 |
| CK06CW222M | 81349 | 92 | 60 | CSR13G104ML | 81349 | 108 | 37 |
| CK06CW472M | 81349 | 29 | 24 | CSR13G104ML | 81349 | 109 | 12 |
| CK14BR104K | 81349 | 92 | 58 | CSR13G105ML | 81349 | 21 | 46 |
| CK60AX221K | 81349 | 33 | 7 | CSR13G105ML | 81349 | 23 | 31 |
| CK60BX470M | 81349 | 32 | 16 | CSR13G105ML | 81349 | 32 | 1 |
| CK63AW103M | 81349 | 31 | 15 | CSR13G105ML | 81349 | 37 | 57 |
| CK63AW103M | 81349 | 117 | 10 | CSR13G105ML | 81349 | 92 | 62 |
| CL21BE401UP3 | 81349 | 33 | 15 | CSR13G105ML | 81349 | 93 | 57 |
| CL21BE401UP3 | 81349 | 56 | 26 | CSR13G105ML | 81349 | 103 | 5 |
| CL21BE401UP3 | 81349 | 96 | 15 | CSR13G105ML | 81349 | 104 | 25 |
| CL21BE401UP3 | 81349 | 100 | 16 | CSR13G105ML | 81349 | 107 | 22 |
| CL21BG251UPE | 81349 | 118 | 12 | CSR13G105ML | 81349 | 108 | 24 |
| CL21BG351UPG | 81349 | 76 | 9 | CSR13G105ML | 81349 | 109 | 19 |
| CL21BJ101TPE | 81349 | 118 | 13 | CSR13G105ML | 81349 | 118 | 9 |

SECTION VI. NATIONAL STOCK NUMBER AND PART NUMBER INDEX (CONTINUED)

| PART NUMBER | FSCM | FIG NO | ITEM NO | PART NUMBER | FSCM | FIG NO | ITEM NO |
|-----------------|-------|--------|---------|-------------|-------|--------|---------|
| CSR13G474ML | 81349 | 23 | 47 | MS15795-705 | 96906 | 122 | 17 |
| DL5MA610090 | 80063 | 5 | 1 | MS15795-801 | 96906 | 20 | 4 |
| JANTX2N2222A | 81349 | 107 | 30 | MS15795-801 | 96906 | 21 | 8 |
| JANTX2N2369A | 81349 | 23 | 50 | MS15795-801 | 96906 | 37 | 3 |
| JANTX2N2369A | 81349 | 26 | 19A | MS15795-801 | 96906 | 53 | 14 |
| JANTX2N2369A | 81349 | 108 | 32 | MS15795-801 | 96906 | 70 | 3 |
| JAN1N270 | 81349 | 21 | 52 | MS15795-801 | 96906 | 117 | 30 |
| JAN1N270 | 81349 | 40 | 27 | MS15795-801 | 96906 | 119 | 3 |
| JAN1N270 | 81349 | 93 | 67 | MS15795-802 | 96906 | 13 | 6 |
| JAN1N270 | 81349 | 107 | 33 | MS15795-802 | 96906 | 15 | 4 |
| JAN1N270 | 81349 | 108 | 35 | MS15795-802 | 96906 | 46 | 7 |
| JAN1N277 | 81349 | 92 | 51 | MS15795-802 | 96906 | 60 | 21 |
| JAN1N288 | 81349 | 95 | 22 | MS15795-802 | 96906 | 70 | 15 |
| JAN1N2806B | 81349 | 56 | 19 | MS15795-802 | 96906 | 77 | 7 |
| JAN1N2823B | 81349 | 118 | 8 | MS15795-802 | 96906 | 82 | 4 |
| JAN1N4148 | 81349 | 29 | 31 | MS15795-802 | 96906 | 85 | 27 |
| JAN1N4148 | 81349 | 37 | 19 | MS15795-802 | 96906 | 91 | 5 |
| JAN1N4148 | 81349 | 49 | 9 | MS15795-802 | 96906 | 95 | 10 |
| JAN1N4148 | 81349 | 56 | 10 | MS15795-802 | 96906 | 96 | 4 |
| JAN1N4148 | 81349 | 70 | 21 | MS15795-802 | 96906 | 111 | 28 |
| JAN1N4148 | 81349 | 92 | 48 | MS15795-803 | 96906 | 12 | 19 |
| JAN1N4245 | 81349 | 103 | 25 | MS15795-803 | 96906 | 13 | 12 |
| JAN1N5553 | 81349 | 29 | 34 | MS15795-803 | 96906 | 14 | 8 |
| JAN1N645 | 81349 | 26 | 20 | MS15795-803 | 96906 | 15 | 7 |
| JAN1N645 | 81349 | 92 | 46 | MS15795-803 | 96906 | 19 | 17 |
| JAN1N645 | 81349 | 93 | 52 | MS15795-803 | 96906 | 25 | 2 |
| JAN1N645 | 81349 | 109 | 16 | MS15795-803 | 96906 | 27 | 2 |
| JAN1N746A | 81349 | 77 | 3 | MS15795-803 | 96906 | 29 | 3 |
| JAN1N746A | 81349 | 95 | 21 | MS15795-803 | 96906 | 30 | 2 |
| JAN1N752A | 81349 | 85 | 30 | MS15795-803 | 96906 | 31 | 12 |
| JAN1N914 | 81349 | 37 | 19 | MS15795-803 | 96906 | 31 | 3 |
| JAN1N914 | 81349 | 49 | 9 | MS15795-803 | 96906 | 33 | 6 |
| JAN1N914 | 81349 | 56 | 10 | MS15795-803 | 96906 | 38 | 7 |
| JAN1N914 | 81349 | 70 | 21 | MS15795-803 | 96906 | 40 | 45 |
| JAN1N914 | 81349 | 92 | 48 | MS15795-803 | 96906 | 45 | 2 |
| JAN2N1039 | 81349 | 96 | 24 | MS15795-803 | 96906 | 56 | 14 |
| JAN2N1711 | 81349 | 29 | 39 | MS15795-803 | 96906 | 60 | 19 |
| JAN2N1711 | 81349 | 49 | 19 | MS15795-803 | 96906 | 64 | 7 |
| JAN2N1711 | 81349 | 92 | 68 | MS15795-803 | 96906 | 67 | 9 |
| JAN2N1711 | 81349 | 93 | 46 | MS15795-803 | 96906 | 74 | 19 |
| JAN2N2219A | 81349 | 109 | 24 | MS15795-803 | 96906 | 76 | 5 |
| JAN2N2484 | 81349 | 103 | 10 | MS15795-803 | 96906 | 80 | 6 |
| JAN2N404 | 81349 | 40 | 23 | MS15795-803 | 96906 | 83 | 5 |
| JAN2N490A | 81349 | 40 | 38 | MS15795-803 | 96906 | 84 | 6 |
| JAN2N708 | 81349 | 21 | 25 | MS15795-803 | 96906 | 85 | 2 |
| JAN2N708 | 81349 | 23 | 46 | MS15795-803 | 96906 | 85 | 7 |
| JAN2N708 | 81349 | 26 | 6 | MS15795-803 | 96906 | 85 | 40 |
| JAN2N708 | 81349 | 29 | 20 | MS15795-803 | 96906 | 95 | 4 |
| JAN2N708 | 81349 | 40 | 6 | MS15795-803 | 96906 | 97 | 3 |
| JAN2N708 | 81349 | 92 | 50 | MS15795-803 | 96906 | 111 | 20 |
| JAN2N708 | 81349 | 93 | 40 | MS15795-803 | 96906 | 114 | 7 |
| JAN2N708 | 81349 | 104 | 3 | MS15795-803 | 96906 | 116 | 15 |
| JAN2N708 | 81349 | 109 | 6 | MS15795-803 | 96906 | 117 | 26 |
| JAN2N910 | 81349 | 23 | 25 | MS15795-803 | 96906 | 122 | 8 |
| JAN2N910 | 81349 | 40 | 25 | MS15795-804 | 96906 | 31 | 23 |
| JAN2N910 | 81349 | 49 | 14 | MS15795-804 | 96906 | 44 | 8 |
| JAN2N910 | 81349 | 100 | 21 | MS15795-804 | 96906 | 45 | 7 |
| JAN2N910 | 81349 | 103 | 27 | MS15795-804 | 96906 | 46 | 3 |
| JAN2N910 | 81349 | 107 | 8 | MS15795-804 | 96906 | 57 | 3 |
| JAN2N910 | 81349 | 108 | 10 | MS15795-804 | 96906 | 118 | 3 |
| MILI38526-1-106 | 81349 | 117 | 16A | MS15795-805 | 96906 | 9 | 11 |
| MS122076 | 96906 | 64 | 30 | MS15795-805 | 96906 | 12 | 25 |
| MS15795-703 | 96906 | 63 | 14 | MS15795-805 | 96906 | 13 | 1 |
| MS15795-703 | 96906 | 64 | 26 | MS15795-805 | 96906 | 14 | 3 |

SECTION IV. NATIONAL STOCK NUMBER AND PART NUMBER INDEX (CONTINUED)

| PART NUMBER | FSCM | FIG NO | ITEM NO | PART NUMBER | FSCM | FIG NO | ITEM NO |
|--------------|-------|--------|---------|---------------|-------|--------|---------|
| MS15795-805 | 96906 | 15 | 16 | MS16995-79 | 96906 | 4 | 5 |
| MS15795-805 | 96906 | 28 | 9 | MS17121-2 | 96906 | 17 | 24 |
| MS15795-805 | 96906 | 31 | 20 | MS17121-2 | 96906 | 18 | 18 |
| MS15795-805 | 96906 | 33 | 4 | MS17121-5 | 96906 | 37 | 62 |
| MS15795-805 | 96906 | 42 | 13 | MS17121-5 | 96906 | 100 | 9 |
| MS15795-805 | 96906 | 43 | 1 | MS17121-5 | 96906 | 103 | 6 |
| MS15795-805 | 96906 | 53 | 3 | MS171432 | 96906 | 50 | 2 |
| MS15795-805 | 96906 | 60 | 9 | MS171434 | 96906 | 62 | 7 |
| MS15795-805 | 96906 | 70 | 39 | MS171434 | 96906 | 63 | 10 |
| MS15795-805 | 96906 | 85 | 21 | MS171434 | 96906 | 64 | 3 |
| MS15795-805 | 96906 | 110 | 20 | MS171436 | 96906 | 120 | 5 |
| MS15795-805 | 96906 | 111 | 22 | MS171436 | 96906 | 122 | 14 |
| MS15795-805 | 96906 | 113 | 14 | MS171436 | 96906 | 122 | 37 |
| MS15795-805 | 96906 | 117 | 21 | MS171438 | 96906 | 61 | 22 |
| MS15795-805 | 96906 | 118 | 18 | MS171494 | 96906 | 65 | 11 |
| MS15795-807 | 96906 | 9 | 1A | MS171494 | 96906 | 65 | 7 |
| MS15795-808 | 96906 | 34 | 5 | MS171496 | 96906 | 60 | 13 |
| MS15795-808 | 96906 | 56 | 5 | MS171496 | 96906 | 63 | 23 |
| MS15795-808 | 96906 | 96 | 18 | MS171527 | 96906 | 121 | 9 |
| MS15795-809 | 96906 | 122 | 22 | MS171528 | 96906 | 121 | 16 |
| MS15795-814 | 96906 | 122 | 32 | MS18130-7 | 96906 | 29 | 35 |
| MS16106-1 | 96906 | 76 | 35 | MS20365-440A | 96906 | 38 | 8 |
| MS16535-152 | 96906 | 121 | 22 | MS20426AD2-4 | 96906 | 35 | 3 |
| MS16535-153 | 96906 | 112 | 21 | MS20426AD3-4 | 96906 | 76 | 12 |
| MS16535-21 | 96906 | 69 | 16 | MS20426AD4-8 | 96906 | 110 | 19 |
| MS16535-21 | 96906 | 110 | 27 | MS20426A2-3 | 96906 | 88 | 4 |
| MS16535-22 | 96906 | 69 | 10 | MS20426B2-2 | 96906 | 86 | 1 |
| MS16535-22 | 96906 | 92 | 2 | MS20426B2-3 | 96906 | 55 | 3 |
| MS16535-22 | 96906 | 93 | 5 | MS20426B2-3 | 96906 | 72 | 15 |
| MS16535-23 | 96906 | 92 | 64 | MS20426B2-3 | 96906 | 87 | 6 |
| MS16535-24 | 96906 | 93 | 22 | MS20426B2-4 | 96906 | 55 | 1 |
| MS16535-76 | 96906 | 23 | 23 | MS20426B2-4 | 96906 | 87 | 1 |
| MS16535-76 | 96906 | 26 | 15 | MS20426B2-4 | 96906 | 88 | 2 |
| MS16535-76 | 96906 | 100 | 5 | MS20426B2-5 | 96906 | 87 | 7 |
| MS16535-76 | 96906 | 118 | 16 | MS20426B3-4 | 96906 | 9 | 5 |
| MS16535-76 | 96906 | 121 | 2 | MS20426B3-5 | 96906 | 55 | 10 |
| MS16535-78 | 96906 | 49 | 21 | MS20426B3-5 | 96906 | 71 | 5 |
| MS16535-81 | 96906 | 54 | 1 | MS20426B3-5 | 96906 | 86 | 3 |
| MS16555-601 | 96906 | 52 | 8 | MS20426B3-5 | 96906 | 87 | 3 |
| MS16555-602 | 96906 | 64 | 24 | MS20426B4-4 | 96906 | 71 | 4 |
| MS16555-617 | 96906 | 63 | 18 | MS20426B4-6 | 96906 | 120 | 9 |
| MS16555-625 | 96906 | 69 | 3 | MS20426B4-7 | 96906 | 53 | 5 |
| MS16562-192 | 96906 | 122 | 25 | MS20426B5-7 | 96906 | 7 | 7 |
| MS16562-193 | 96906 | 122 | 41 | MS20426B5-8 | 96906 | 88 | 6 |
| MS16624-1012 | 96906 | 70 | 6 | MS20450C8AD10 | 96906 | 23 | 40 |
| MS16624-1012 | 96906 | 110 | 37 | MS20464B4-6 | 96906 | 56 | 9A |
| MS16624-1012 | 96906 | 111 | 24 | MS20470AD2-3 | 96906 | 111 | 47 |
| MS16624-1015 | 96906 | 61 | 19 | MS20470AD2-6 | 96906 | 111 | 48 |
| MS16624-1018 | 96906 | 66 | 5 | MS20470AD3-4 | 96906 | 2 | 13 |
| MS16624-1018 | 96906 | 66 | 9 | MS20470AD3-4 | 96906 | 3 | 7 |
| MS16624-1018 | 96906 | 69 | 22 | MS20470AD3-4 | 96906 | 35 | 6 |
| MS16624-1018 | 96906 | 111 | 3 | MS20470AD3-5 | 96906 | 6 | 10 |
| MS16624-1018 | 96906 | 122 | 2 | MS20470AD3-5 | 96906 | 110 | 2 |
| MS16624-1025 | 96906 | 66 | 15 | MS20470AD4-4 | 96906 | 28 | 3 |
| MS16624-1025 | 96906 | 67 | 12 | MS20470AD4-7 | 96906 | 116 | 7 |
| MS16624-1025 | 96906 | 122 | 28 | MS20470AD5-6 | 96906 | 2 | 5 |
| MS16624-12 | 96906 | 52 | 10 | MS20470A2-3 | 96906 | 52 | 37 |
| MS16624-4087 | 96906 | 65 | 1 | MS20470B2-2 | 96906 | 86 | 10 |
| MS16633-4015 | 96906 | 29 | 6 | MS20470B2-3 | 96906 | 86 | 15 |
| MS16633-4015 | 96906 | 33 | 14 | MS20470B3-4 | 96906 | 53 | 16 |
| MS16633-4015 | 96906 | 38 | 2 | MS20470B3-4 | 96906 | 58 | 8 |
| MS16633-4015 | 96906 | 38 | 3 | MS20470B3-4 | 96906 | 86 | 5 |
| MS16633-4037 | 96906 | 62 | 11 | MS20470B3-5 | 96906 | 6 | 3 |
| MS16995-10 | 96906 | 60 | 18 | MS20470B3-5 | 96906 | 7 | 5 |

SECTION IV. NATIONAL STOCK NUMBER AND PART NUMBER INDEX (CONTINUED)

| PART NUMBER | FSCM | FIG NO | ITEM NO | PART NUMBER | FSCM | FIG NO | ITEM NO |
|---------------|-------|--------|---------|-------------|-------|--------|---------|
| MS20470B3-5 | 96906 | 53 | 6 | MS35338-135 | 96906 | 19 | 16 |
| MS20470B3-5 | 96906 | 72 | 9 | MS35338-135 | 96906 | 31 | 2 |
| MS20470B3-6 | 96906 | 53 | 10 | MS35338-135 | 96906 | 40 | 46 |
| MS20470B4-4 | 96906 | 5 | 5 | MS35338-135 | 96906 | 41 | 22 |
| MS20470B4-4 | 96906 | 53 | 21 | MS35338-135 | 96906 | 42 | 20 |
| MS20470B4-5 | 96906 | 6 | 5 | MS35338-135 | 96906 | 44 | 7 |
| MS20470B4-6 | 96906 | 9 | 4 | MS35338-135 | 96906 | 45 | 5 |
| MS20470B4-6 | 96906 | 72 | 6 | MS35338-135 | 96906 | 46 | 13 |
| MS20470B4-7 | 96906 | 53 | 12 | MS35338-135 | 96906 | 56 | 15 |
| MS20470B4-8 | 96906 | 54 | 11 | MS35338-135 | 96906 | 59 | 5 |
| MS20470B4-8 | 96906 | 55 | 7 | MS35338-135 | 96906 | 64 | 8 |
| MS21208C0410 | 96906 | 52 | 27 | MS35338-135 | 96906 | 67 | 11 |
| MS21208C0410 | 96906 | 55 | 5 | MS35338-135 | 96906 | 76 | 2 |
| MS21208C0415 | 96906 | 64 | 28 | MS35338-135 | 96906 | 84 | 5 |
| MS21208C0610 | 96906 | 122 | 19 | MS35338-135 | 96906 | 83 | 4 |
| MS21208C4-10 | 96906 | 122 | 20 | MS35338-135 | 96906 | 94 | 7 |
| MS21208F4-10 | 96906 | 54 | 9 | MS35338-135 | 96906 | 95 | 3 |
| MS21209C0415 | 96906 | 54 | 6 | MS35338-135 | 96906 | 104 | 18 |
| MS21209C0415 | 96906 | 71 | 11 | MS35338-135 | 96906 | 116 | 14 |
| MS21209C0415 | 96906 | 86 | 6 | MS35338-136 | 96906 | 12 | 14 |
| MS21209C0615 | 96906 | 42 | 9 | MS35338-136 | 96906 | 13 | 15 |
| MS21209C0815L | 96906 | 55 | 15 | MS35338-136 | 96906 | 14 | 2 |
| MS21318-14 | 96906 | 4 | 2 | MS35338-136 | 96906 | 15 | 15 |
| MS24547-1 | 96906 | 70 | 31 | MS35338-136 | 96906 | 70 | 38 |
| MS24693C2 | 96906 | 34 | 1 | MS35338-136 | 96906 | 77 | 14 |
| MS24693C25 | 96906 | 94 | 2 | MS35338-136 | 96906 | 85 | 20 |
| MS24693C26 | 96906 | 28 | 8 | MS35338-136 | 96906 | 113 | 26 |
| MS24693C28 | 96906 | 34 | 10 | MS35338-136 | 96906 | 117 | 22 |
| MS24693C29 | 96906 | 34 | 11 | MS35338-136 | 96906 | 122 | 16 |
| MS24693-C34 | 96906 | 34 | 12 | MS35338-138 | 96906 | 34 | 6 |
| MS24693PC3 | 96906 | 98 | 1 | MS35338-138 | 96906 | 96 | 19 |
| MS25036-45 | 96906 | 89 | 2 | MS35338-77 | 96906 | 52 | 41 |
| MS25036-45 | 96906 | 90 | 13 | MS35338-78 | 96906 | 29 | 2 |
| MS25036-6 | 96906 | 89 | 1 | MS35338-79 | 96906 | 9 | 12 |
| MS25082-4 | 96906 | 117 | 16 | MS35338-79 | 96906 | 28 | 10 |
| MS26574-3 | 96906 | 74 | 8 | MS35431-1 | 96906 | 46 | 12 |
| MS27130A100K | 96906 | 55 | 9 | MS35431-1 | 96906 | 77 | 13 |
| MS29513-10 | 96906 | 61 | 24 | MS35431-3 | 96906 | 7 | 6 |
| MS29561-010 | 96906 | 75 | 6 | MS35489-11 | 96906 | 121 | 12 |
| MS29561-019 | 06906 | 42 | 25 | MS35489-6 | 96906 | 91 | 1 |
| MS29561-019 | 06906 | 75 | 3 | MS35649-224 | 96906 | 70 | 23 |
| MS35233-14 | 96906 | 85 | 41 | MS35649-224 | 96906 | 95 | 12 |
| MS35233-18 | 96906 | 104 | 19 | MS35649-24 | 96906 | 52 | 38 |
| MS35275-212 | 96906 | 15 | 2 | MS35649-244 | 96906 | 41 | 23D |
| MS35333-7 | 96906 | 74 | 25 | MS35649-244 | 96906 | 46 | 14 |
| MS35333-70 | 96906 | 41 | 23C | MS35649-244 | 96906 | 56 | 16 |
| MS35333-70 | 96906 | 44 | 2 | MS35649-244 | 96906 | 57 | 4 |
| MS35333-70 | 96906 | 45 | 9 | MS35649-244 | 96906 | 77 | 15 |
| MS35333-70 | 96906 | 56 | 18 | MS35649-244 | 96906 | 74 | 26 |
| MS35333-70 | 96906 | 79 | 6 | MS35649-244 | 96906 | 76 | 1 |
| MS35333-74 | 96906 | 12 | 7 | MS35649-244 | 96906 | 79 | 5 |
| MS35333-74 | 96906 | 79 | 2 | MS35649-244 | 96906 | 94 | 6 |
| MS35333-74 | 96906 | 112 | 2 | MS35649-264 | 96906 | 76 | 32 |
| MS35337-77 | 96906 | 110 | 30 | MS35649-264 | 96906 | 117 | 23 |
| MS35338-134 | 96906 | 5 | 15 | MS35649-44 | 96906 | 28 | 15 |
| MS35338-134 | 96906 | 13 | 5 | MS35649-44 | 96906 | 31 | 13 |
| MS35338-134 | 96906 | 14 | 11 | MS35649-44 | 96906 | 104 | 17 |
| MS35338-134 | 96906 | 15 | 5 | MS35649-64 | 96906 | 28 | 11 |
| MS35338-134 | 96906 | 70 | 22 | MS35649-64 | 96906 | 113 | 13 |
| MS35338-134 | 96906 | 95 | 11 | MS35650-104 | 96906 | 56 | 8 |
| MS35338-134 | 96906 | 96 | 3 | MS35650-304 | 96906 | 34 | 4 |
| MS35338-134 | 96906 | 98 | 4 | MS35650-304 | 96906 | 96 | 20 |
| MS35338-135 | 96906 | 12 | 18 | MS51021-1 | 96906 | 15 | 17 |
| MS35338-135 | 96906 | 15 | 3 | MS51021-10 | 96906 | 59 | 13 |

SECTION IV. NATIONAL STOCK NUMBER AND PART NUMBER INDEX (CONTINUED)

| PART NUMBER | FSCM | FIG NO | ITEM NO | PART NUMBER | FSCM | FIG NO | ITEM NO |
|-------------|-------|--------|---------|-------------|-------|--------|---------|
| MS51021-9 | 96906 | 63 | 7 | MS51957-17 | 96906 | 118 | 2 |
| MS51023-18 | 96906 | 126 | 8 | MS51957-18 | 96906 | 34 | 8 |
| MS51859-2 | 96906 | 19 | 18 | MS51957-18 | 96906 | 44 | 1 |
| MS51923-176 | 96906 | 69 | 39 | MS51957-18 | 96906 | 45 | 3 |
| MS51923-436 | 96906 | 69 | 50 | MS51957-18 | 96906 | 63 | 12 |
| MS51923-437 | 96906 | 69 | 48 | MS51957-19 | 96906 | 13 | 2 |
| MS51957-1 | 96906 | 52 | 28 | MS51957-19 | 96906 | 40 | 48 |
| MS51957-12 | 96906 | 15 | 25 | MS51957-19 | 96906 | 45 | 16 |
| MS51957-12 | 96906 | 79 | 9 | MS51957-2 | 96906 | 13 | 9 |
| MS51957-12 | 96906 | 102 | 9 | MS51957-2 | 96906 | 15 | 9 |
| MS51927-12 | 96906 | 126 | 17 | MS51957-2 | 96906 | 20 | 3 |
| MS51957-13 | 96906 | 12 | 29 | MS51957-2 | 96906 | 36 | 1A |
| MS51957-13 | 96906 | 15 | 8 | MS51957-21 | 96906 | 63 | 15 |
| MS51957-13 | 96906 | 40 | 47 | MS51957-27 | 96906 | 14 | 1 |
| MS51957-13 | 96906 | 44 | 9 | MS51957-27 | 96906 | 43 | 2 |
| MS51957-13 | 96906 | 63 | 16 | MS51957-27 | 96906 | 85 | 19 |
| MS51957-13 | 96906 | 66 | 18 | MS51957-28 | 96906 | 14 | 6 |
| MS51957-13 | 96906 | 76 | 28 | MS51957-28 | 96906 | 117 | 28 |
| MS51957-13 | 96906 | 84 | 4 | MS51957-29 | 96906 | 85 | 26 |
| MS51957-14 | 96906 | 12 | 17 | MS50957-29 | 96906 | 113 | 17 |
| MS51957-14 | 96906 | 19 | 15 | MS51957-3 | 96906 | 14 | 10 |
| MS51957-14 | 96906 | 27 | 9 | MS51957-3 | 96906 | 39 | 17 |
| MS51957-14 | 96906 | 29 | 4 | MS51957-3 | 96906 | 43 | 5 |
| MS51957-14 | 96906 | 30 | 1 | MS51957-3 | 96906 | 52 | 40 |
| MS51957-14 | 96906 | 31 | 1 | MS51957-3 | 96906 | 98 | 2 |
| MS51957-14 | 96906 | 45 | 4 | MS51957-3 | 96906 | 99 | 2 |
| MS51957-14 | 96906 | 57 | 8 | MS51957-30 | 96906 | 12 | 24 |
| MS51957-14 | 96906 | 64 | 9 | MS51957-30 | 96906 | 13 | 14 |
| MS51947-14 | 96906 | 66 | 1 | MS51957-30 | 96906 | 60 | 10 |
| MS51957-14 | 96906 | 72 | 20 | MS51957-30 | 96906 | 70 | 37 |
| MS51957-14 | 96906 | 76 | 3 | MS51957-30 | 96906 | 85 | 25 |
| MS51957-14 | 96906 | 83 | 3 | MS51957-30 | 96906 | 117 | 11 |
| MS51957-14 | 96906 | 85 | 8 | MS51957-30 | 96906 | 119 | 7 |
| MS51957-14 | 96906 | 95 | 2 | MS51957-31 | 96906 | 9 | 13 |
| MS51957-15 | 96906 | 13 | 11 | MS51957-32 | 96906 | 74 | 1 |
| MS51957-15 | 96906 | 14 | 7 | MS51957-33 | 96906 | 85 | 22 |
| MS51957-15 | 96906 | 15 | 19 | MS51957-36 | 96906 | 12 | 13 |
| MS51957-15 | 96906 | 27 | 1 | MS51957-36 | 96906 | 15 | 14 |
| MS51957-15 | 96906 | 31 | 24 | MS51957-36 | 96906 | 117 | 20 |
| MS51957-15 | 96906 | 32 | 10 | MS51957-4 | 96906 | 5 | 16 |
| MS51957-15 | 96906 | 44 | 3 | MS51957-4 | 96906 | 49 | 11 |
| MS51957-15 | 96906 | 46 | 4 | MS51957-4 | 96906 | 57 | 2 |
| MS51957-15 | 96906 | 71 | 13 | MS51957-4 | 96906 | 57 | 6 |
| MS51957-15 | 96906 | 74 | 20 | MS51957-4 | 96906 | 70 | 30 |
| MS51957-15 | 96906 | 76 | 6 | MS51957-4 | 96906 | 96 | 2 |
| MS51957-15 | 96906 | 80 | 5 | MS51957-4 | 96906 | 98 | 3 |
| MS51957-15 | 96906 | 85 | 1 | MS51957-43 | 96906 | 45 | 14 |
| MS51957-15 | 96906 | 94 | 5 | MS51957-5 | 96906 | 70 | 14 |
| MS51957-15 | 96906 | 115 | 6 | MS51957-5 | 96906 | 82 | 5 |
| MS51957-15 | 96906 | 117 | 27 | MS51957-5 | 96906 | 85 | 28 |
| MS51957-15 | 96906 | 122 | 9 | MS51957-6 | 96906 | 12 | 10 |
| MS51957-16 | 96906 | 31 | 10 | MS51957-6 | 96906 | 13 | 4 |
| MS51957-16 | 96906 | 95 | 8 | MS51957-6 | 96906 | 15 | 6 |
| MS51957-16 | 96906 | 111 | 39 | MS51957-6 | 96906 | 85 | 14 |
| MS51957-17 | 96906 | 28 | 6 | MS51957-6 | 96906 | 91 | 7 |
| MS51957-17 | 96906 | 29 | 1 | MS51957-6 | 96906 | 111 | 29 |
| MS51957-17 | 96906 | 38 | 6 | MS51957-7 | 96906 | 46 | 5 |
| MS51957-17 | 96906 | 56 | 13 | MS51957-7 | 96906 | 60 | 22 |
| MS51957-17 | 96906 | 60 | 2 | MS51957-7 | 96906 | 115 | 4 |
| MS51957-17 | 96906 | 63 | 19 | MS51957-8 | 96906 | 85 | 29 |
| MS51957-17 | 96906 | 67 | 10 | MS51957-8 | 96906 | 95 | 9 |
| MS51957-17 | 96906 | 76 | 14 | MS51958-61 | 96906 | 55 | 14 |
| MS51957-17 | 96906 | 85 | 15 | MS51958-64 | 96906 | 121 | 21 |
| MS51957-17 | 96906 | 111 | 19 | MS51959-13 | 96906 | 94 | 1 |

SECTION IV. NATIONAL STOCK NUMBER AND PART NUMBER INDEX (CONTINUED)

| PART NUMBER | FSCM | FIG NO | ITEM NO | PART NUMBER | FSCM | FIG NO | ITEM NO |
|----------------|-------|--------|---------|-------------|-------|--------|---------|
| MS51959-15 | 96906 | 46 | 2 | RCR32G110JS | 81349 | 118 | 10 |
| MS51959-16 | 96906 | 72 | 19 | RCR42G620JS | 81349 | 33 | 9 |
| MS51959-17 | 96906 | 67 | 4 | RCR42G620JS | 81349 | 34 | 2 |
| MS51959-2 | 96906 | 94 | 3 | RCR42G755JS | 81349 | 84 | 16 |
| MS51959-26 | 96906 | 125 | 10 | RC05GF100J | 81349 | 17 | 29 |
| MS51959-3 | 96906 | 38 | 11 | RC05GF100J | 81349 | 18 | 13 |
| MS51959-3 | 96906 | 60 | 8 | RC05GF102J | 81349 | 18 | 14 |
| MS51959-3 | 96906 | 85 | 18 | RC05GF103J | 81349 | 104 | 30A |
| MS51959-3 | 96906 | 91 | 14 | RC05GF181J | 81349 | 18 | 2 |
| MS51959-4 | 96906 | 49 | 5 | RC05GF220J | 81349 | 17 | 12 |
| MS51959-4 | 96906 | 55 | 16 | RC05GF331J | 81349 | 18 | 22 |
| MS51959-5 | 96906 | 20 | 1 | RC07GF100J | 81349 | 21 | 35 |
| MS51959-5 | 96906 | 36 | 1 | RC07GF100J | 81349 | 37 | 16 |
| MS51959-7 | 96906 | 60 | 11 | RC07GF100J | 81349 | 103 | 4 |
| MS51959-7 | 96906 | 66 | 21 | RC07GF101J | 81349 | 21 | 33 |
| MS51959-7 | 96906 | 76 | 22 | RC07GF101J | 81349 | 23 | 5 |
| MS51959-8 | 96906 | 85 | 33 | RC07GF101J | 81349 | 29 | 43 |
| MS51960-1 | 96906 | 69 | 30 | RC07GF101J | 81349 | 37 | 37 |
| MS51960-2 | 96906 | 61 | 7 | RC07GF101J | 81349 | 51 | 3 |
| MS51960-2 | 96906 | 112 | 13 | RC07GF102J | 81349 | 21 | 32 |
| MS51963-10 | 96906 | 41 | 16 | RC07GF102J | 81349 | 23 | 19 |
| MS51963-10 | 96906 | 74 | 13 | RC07GF102J | 81349 | 26 | 3 |
| MS51963-10 | 96906 | 78 | 6 | RC07GF102J | 81349 | 29 | 18 |
| MS51963-10 | 96906 | 80 | 7 | RC07GF102J | 81349 | 32 | 8 |
| MS51963-10 | 96906 | 81 | 5 | RC07GF102J | 81349 | 37 | 42 |
| MS51963-10 | 96906 | 112 | 7 | RC07GF102J | 81349 | 40 | 10 |
| MS51963-11 | 96906 | 41 | 11 | RC07GF102J | 81349 | 77 | 2 |
| MS51963-11 | 96906 | 42 | 30 | RC07GF102J | 81349 | 92 | 14 |
| MS51973-18 | 96906 | 123 | 4 | RC07GF102J | 81349 | 93 | 9 |
| MS9068-041 | 96906 | 42 | 11 | RC07GF102J | 81349 | 100 | 1 |
| MS90707-4012 | 96906 | 113 | 20 | RC07GF102J | 81349 | 101 | 2 |
| M39014-01-1228 | 81349 | 24 | 11 | RC07GF102J | 81349 | 103 | 8 |
| M39014-01-1308 | 81349 | 66 | 19 | RC07GF102J | 81349 | 104 | 14 |
| M39014-01-1317 | 81349 | 47 | 17 | RC07GF102J | 81349 | 107 | 34 |
| M39014-01-1317 | 81349 | 79 | 8 | RC07GF102J | 81349 | 108 | 36 |
| M39014-01-1317 | 81349 | 89 | 5 | RC07GF103J | 81349 | 21 | 31 |
| M39014-01-1461 | 81349 | 104 | 28 | RC07GF103J | 81349 | 23 | 16 |
| M39014-01-1496 | 81349 | 96 | 11 | RC07GF103J | 81349 | 26 | 2 |
| M39014-01-1535 | 81349 | 16 | 2 | RC07GF103J | 81349 | 37 | 41 |
| M39014-01-1535 | 81349 | 29 | 40 | RC07GF103J | 81349 | 40 | 21 |
| M39014-02-1298 | 81349 | 17 | 4 | RC07GF103J | 81349 | 92 | 29 |
| M39014-02-1310 | 81349 | 96 | 14 | RC07GF103J | 81349 | 93 | 11 |
| M39014-02-1411 | 81349 | 17 | 21 | RC07GF103J | 81349 | 104 | 6 |
| M39014-02-1415 | 81349 | 96 | 12 | RC07GF103J | 81349 | 107 | 31 |
| NAS1351C3N12 | 80205 | 9 | 10 | RC07GF103J | 81349 | 108 | 33 |
| NAS620C2 | 80205 | 70 | 33 | RC07GF104J | 81349 | 23 | 2 |
| NAS620C2 | 80205 | 98 | 5 | RC07GF104J | 81349 | 37 | 32 |
| NAS620C2 | 80205 | 110 | 7 | RC07GF104J | 81349 | 40 | 35 |
| NAS620C3 | 80205 | 63 | 26 | RC07GF104J | 81349 | 92 | 38 |
| NAS662C2R3 | 80205 | 21 | 1A | RC07GF104J | 81349 | 100 | 18 |
| RCR05G472JS | 81349 | 37 | 29 | RC07GF104J | 81349 | 107 | 1 |
| RCR07G100J | 81349 | 32 | 18 | RC07GF104J | 81349 | 108 | 1 |
| RCR07G100JS | 81349 | 104 | 26 | RC07GF105J | 81349 | 31 | 7 |
| RCR07G101JS | 81349 | 92 | 17 | RC07GF112J | 81349 | 23 | 21 |
| RCR07G102JS | 81349 | 19 | 8 | RC07GF112J | 81349 | 37 | 25 |
| RCR07G102JS | 81349 | 95 | 20 | RC07GF112J | 81349 | 93 | 18 |
| RCR07G222JS | 81349 | 40 | 34 | RC07GF114J | 81349 | 113 | 10 |
| RCR07G332JS | 81349 | 40 | 44 | RC07GF122J | 81349 | 40 | 40 |
| RCR07G5R1JS | 81349 | 92 | 32 | RC07GF122J | 81349 | 100 | 26 |
| RCR07G510J | 81349 | 32 | 17 | RC07GF122J | 81349 | 109 | 14 |
| RCR07G620JS | 81349 | 19 | 22 | RC07GF123J | 81349 | 93 | 36 |
| RCR07G821JS | 81349 | 92 | 22 | RC07GF123J | 81349 | 100 | 20 |
| RCR20G180JS | 81349 | 101 | 1 | RC07GF131J | 81349 | 21 | 19 |
| RCR20G2R7JS | 81349 | 101 | 3 | RC07GF132J | 81349 | 17 | 22 |

SECTION IV. NATIONAL STOCK NUMBER AND PART NUMBER INDEX (CONTINUED)

| PART NUMBER | FSCM | FIG NO | ITEM NO | PART NUMBER | FSCM | FIG NO | ITEM NO |
|-------------|-------|--------|---------|-------------|-------|--------|---------|
| RC07GF132J | 81349 | 21 | 24 | RC07GF225J | 81349 | 31 | 17 |
| RC07GF133J | 81349 | 29 | 26 | RC07GF241J | 81349 | 37 | 49 |
| RC07GF134J | 81349 | 43 | 4 | RC07GF241J | 81349 | 80 | 11 |
| RC07GF151J | 81349 | 92 | 4 | RC07GF241J | 81349 | 93 | 20 |
| RC07GF152J | 81349 | 21 | 28 | RC07GF241J | 81349 | 103 | 1 |
| RC07GF152J | 81349 | 37 | 14 | RC07GF242J | 81349 | 21 | 26 |
| RC07GF152J | 81349 | 92 | 5 | RC07GF242J | 81349 | 29 | 44 |
| RC07GF152J | 81349 | 93 | 8 | RC07GF242J | 81349 | 92 | 9 |
| RC07GF152J | 81349 | 107 | 28 | RC07GF242J | 81349 | 93 | 26 |
| RC07GF152J | 81349 | 108 | 30 | RC07GF243J | 81349 | 29 | 17 |
| RC07GF152J | 81349 | 109 | 3 | RC07GF243J | 81349 | 40 | 30 |
| RC07GF153J | 81349 | 37 | 21 | RC07GF243J | 81349 | 41 | 4 |
| RC07GF153J | 81349 | 40 | 24 | RC07GF243J | 81349 | 52 | 42 |
| RC07GF153J | 81349 | 107 | 14 | RC07GF270J | 81349 | 21 | 18 |
| RC07GF153J | 81349 | 108 | 16 | RC07GF271J | 81349 | 23 | 20 |
| RC07GF154J | 81349 | 103 | 14 | RC07GF271J | 81349 | 93 | 16 |
| RC07GF155J | 81349 | 107 | 15 | RC07GF272J | 81349 | 37 | 24 |
| RC07GF155J | 81349 | 108 | 17 | RC07GF272J | 81349 | 40 | 9 |
| RC07GF162J | 81349 | 37 | 28 | RC07GF274J | 81349 | 92 | 30 |
| RC07GF162J | 81349 | 40 | 19 | RC07GF274J | 81349 | 114 | 11 |
| RC07GF163J | 81349 | 48 | 6 | RC07GF301J | 81349 | 21 | 22 |
| RC07GF181J | 81349 | 21 | 21 | RC07GF301J | 81349 | 37 | 48 |
| RC07GF182J | 81349 | 48 | 4 | RC07GF302J | 81349 | 40 | 28 |
| RC07GF183J | 81349 | 93 | 35 | RC07GF304J | 81349 | 37 | 40 |
| RC07GF183J | 81349 | 107 | 23 | RC07GF304J | 81349 | 93 | 10 |
| RC07GF183J | 81349 | 108 | 25 | RC07GF304J | 81349 | 111 | 40 |
| RC07GF184J | 81349 | 113 | 11 | RC07GF330J | 81349 | 23 | 11 |
| RC07GF201J | 81349 | 18 | 10 | RC07GF330J | 81349 | 37 | 26 |
| RC07GF201J | 81349 | 21 | 14 | RC07GF330J | 81349 | 93 | 30 |
| RC07GF201J | 81349 | 37 | 15 | RC07GF331J | 81349 | 17 | 19 |
| RC07GF201J | 81349 | 104 | 20 | RC07GF331J | 81349 | 21 | 34 |
| RC07GF202J | 81349 | 40 | 32 | RC07GF331J | 81349 | 24 | 10 |
| RC07GF202J | 81349 | 40 | 32 | RC07GF331J | 81349 | 24 | 10 |
| RC07GF202J | 81349 | 93 | 34 | RC07GF331J | 81349 | 40 | 26 |
| RC07GF203J | 81349 | 29 | 19 | RC07GF331J | 81349 | 80 | 10 |
| RC07GF220J | 81349 | 93 | 12 | RC07GF332J | 81349 | 17 | 27 |
| RC07GF221J | 81349 | 17 | 23 | RC07GF332J | 81349 | 21 | 23 |
| RC07GF221J | 81349 | 23 | 12 | RC07GF332J | 81349 | 23 | 13 |
| RC07GF221J | 81349 | 29 | 28 | RC07GF332J | 81349 | 24 | 4 |
| RC07GF221J | 81349 | 51 | 4 | RC07GF332J | 81349 | 26 | 13 |
| RC07GF221J | 81349 | 40 | 16 | RC07GF332J | 81349 | 37 | 23 |
| RC07GF221J | 81349 | 92 | 16 | RC07GF332J | 81349 | 92 | 6 |
| RC07GF221J | 81349 | 93 | 15 | RC07GF332J | 81349 | 93 | 6 |
| RC07GF221J | 81349 | 100 | 11 | RC07GF332J | 81349 | 100 | 15 |
| RC07GF221J | 81349 | 103 | 9 | RC07GF332J | 81349 | 109 | 15 |
| RC07GF221J | 81349 | 109 | 2 | RC07GF333J | 81349 | 23 | 15 |
| RC07GF222J | 81349 | 23 | 14 | RC07GF333J | 81349 | 37 | 22 |
| RC07GF222J | 81349 | 26 | 5 | RC07GF333J | 81349 | 92 | 7 |
| RC07GF222J | 81349 | 29 | 23 | RC07GF333J | 81349 | 93 | 19 |
| RC07GF222J | 81349 | 37 | 47 | RC07GF333J | 81349 | 103 | 17 |
| RC07GF222J | 81349 | 40 | 20 | RC07GF333J | 81349 | 107 | 13 |
| RC07GF222J | 81349 | 92 | 20 | RC07GF333J | 81349 | 108 | 15 |
| RC07GF222J | 81349 | 93 | 3 | RC07GF362J | 81349 | 93 | 28 |
| RC07GF222J | 81349 | 100 | 12 | RC07GF363J | 81349 | 37 | 34 |
| RC07GF222J | 81349 | 103 | 7 | RC07GF363J | 81349 | 40 | 41 |
| RC07GF222J | 81349 | 104 | 9 | RC07GF391J | 81349 | 24 | 5 |
| RC07GF222J | 81349 | 107 | 29 | RC07GF391J | 81349 | 92 | 13 |
| RC07GF222J | 81349 | 108 | 31 | RC07GF391J | 81349 | 104 | 21 |
| RC07GF222J | 81349 | 109 | 11 | RC07GF392J | 81349 | 40 | 12 |
| RC07GF223J | 81349 | 23 | 1 | RC07GF392J | 81349 | 93 | 17 |
| RC07GF223J | 81349 | 37 | 31 | RC07GF393J | 81349 | 107 | 10 |
| RC07GF223J | 81349 | 40 | 3 | RC07GF393J | 81349 | 108 | 12 |
| RC07GF223J | 81349 | 100 | 17 | RC07GF432J | 81349 | 40 | 22 |
| RC07GF223J | 81349 | 107 | 17 | RC07GF432J | 81349 | 48 | 5 |
| RC07GF223J | 81349 | 108 | 19 | RC07GF432J | 81349 | 92 | 37 |

SECTION IV. NATIONAL STOCK NUMBER AND PART NUMBER INDEX (CONTINUED)

| PART NUMBER | FSCM | FIG NO | ITEM NO | PART NUMBER | FSCM | FIG NO | ITEM NO |
|-------------|-------|--------|---------|--------------|-------|--------|---------|
| RC07GF432J | 81349 | 93 | 38 | RC07GF753J | 81349 | 108 | 14 |
| RC07GF470J | 81349 | 21 | 15 | RC07GF754J | 81349 | 29 | 10 |
| RC07GF470J | 81349 | 29 | 27 | RC07GF820J | 81349 | 26 | 9 |
| RC07GF470J | 81349 | 37 | 33 | RC07GF822J | 81349 | 93 | 33 |
| RC07GF470J | 81349 | 40 | 2 | RC07GF910J | 81349 | 21 | 27 |
| RC07GF470J | 81349 | 93 | 32 | RC07GF912J | 81349 | 37 | 46 |
| RC07GF471J | 81349 | 17 | 2 | RC20GF100J | 81349 | 76 | 8 |
| RC07GF471J | 81349 | 21 | 38 | RC20GF104J | 81349 | 70 | 18 |
| RC07GF471J | 81349 | 23 | 18 | RC20GF104J | 81349 | 110 | 25 |
| RC07GF471J | 81349 | 40 | 39 | RC20GF105J | 81349 | 84 | 9 |
| RC07GF471J | 81349 | 49 | 13 | RC20GF154J | 81349 | 113 | 8 |
| RC07GF471J | 81349 | 92 | 18 | RC20GF203J | 81349 | 37 | 35 |
| RC07GF471J | 81349 | 93 | 13 | RC20GF220J | 81349 | 114 | 6 |
| RC07GF471J | 81349 | 104 | 24 | RC20GF271J | 81349 | 39 | 14 |
| RC07GF471J | 81349 | 107 | 26 | RC20GF304J | 81349 | 96 | 13 |
| RC07GF471J | 81349 | 108 | 28 | RC20GF510J | 81349 | 85 | 32 |
| RC07GF472J | 81349 | 23 | 10 | RC20GF564J | 81349 | 84 | 10 |
| RC07GF472J | 81349 | 37 | 27 | RC20GF750J | 81349 | 39 | 9 |
| RC07GF472J | 81349 | 92 | 40 | RC20GF910J | 81349 | 39 | 12 |
| RC07GF472J | 81349 | 104 | 29 | RC32GF100J | 81349 | 100 | 6 |
| RC07GF473J | 81349 | 40 | 31 | RC32GF5R1J | 81349 | 118 | 11 |
| RC07GF473J | 81349 | 92 | 31 | RC42GF181J | 81349 | 95 | 25 |
| RC07GF473J | 81349 | 93 | 39 | RC42GF224J | 81349 | 57 | 1 |
| RC07GF473J | 81349 | 100 | 25 | RC42GF561J | 81349 | 29 | 11 |
| RC07GF473J | 81349 | 107 | 24 | RE60G1R00 | 81349 | 56 | 27 |
| RC07GF473J | 81349 | 108 | 26 | RE65G1R00 | 81349 | 57 | 7 |
| RC07GF510J | 81349 | 77 | 16 | RE65G1500 | 81349 | 119 | 1 |
| RC07GF510J | 81349 | 92 | 15 | RJ12CCL105 | 81349 | 114 | 10 |
| RC07GF511J | 81349 | 92 | 12 | RJ12CY104 | 81349 | 92 | 28 |
| RC07GF511J | 81349 | 104 | 30 | RJ12CY105 | 81349 | 92 | 27 |
| RC07GF512J | 81349 | 29 | 25 | RJ24FP101 | 81349 | 26 | 18 |
| RC07GF512J | 81349 | 32 | 15 | RJ50CP502 | 81349 | 19 | 10 |
| RC07GF512J | 81349 | 37 | 18 | RJ50FP101 | 81349 | 92 | 10 |
| RC07GF513J | 81349 | 37 | 36 | RJ50FP103 | 81349 | 92 | 35 |
| RC07GF560J | 81349 | 21 | 39 | RJ50FP104 | 81349 | 92 | 39 |
| RC07GF560J | 81349 | 37 | 50 | RJ50FP500 | 81349 | 95 | 19 |
| RC07GF561J | 81349 | 92 | 24 | RLR07C1001FP | 81349 | 115 | 8 |
| RC07GF562J | 81349 | 21 | 36 | RLR07C1001FP | 81349 | 115 | 10 |
| RC07GF562J | 81349 | 48 | 2 | RLR07C1823FP | 81349 | 114 | 3 |
| RC07GF563J | 81349 | 107 | 20 | RLR07C3571FP | 81349 | 115 | 1 |
| RC07GF563J | 81349 | 108 | 22 | RLR07C5111FP | 81349 | 115 | 2 |
| RC07GF621J | 81349 | 17 | 16 | RLR07C5113FP | 81349 | 114 | 4 |
| RC07GF622J | 81349 | 37 | 20 | RLR07C5620FP | 81349 | 115 | |
| RC07GF622J | 81349 | 40 | 36 | RLR07C6812FP | 81349 | 114 | 2 |
| RC07GF622J | 81349 | 93 | 31 | RLR07C7500FP | 81349 | 115 | 9 |
| RC07GF623J | 81349 | 68 | 7 | RNR60C1503FM | 81349 | 23 | 7 |
| RC07GF623J | 81349 | 69 | 12 | RNR60H1021FM | 81349 | 19 | 1 |
| RC07GF623J | 81349 | 69 | 17 | RNR60H2001FM | 81349 | 19 | 9 |
| RC07GF681J | 81349 | 40 | 11 | RNR60H2740FM | 81349 | 19 | 4 |
| RC07GF682J | 81349 | 23 | 9 | RNR60H4991FM | 81349 | 19 | 23 |
| RC07GF682J | 81349 | 92 | 21 | RTH22ES331K | 81349 | 95 | 18 |
| RC07GF682J | 81349 | 93 | 37 | RT12CY103 | 81349 | 92 | 26 |
| RC07GF682J | 81349 | 103 | 13 | RT12CY202 | 81349 | 92 | 25 |
| RC07GF682J | 81349 | 109 | 10 | RT24C2P102 | 81349 | 19 | 6 |
| RC07GF683J | 81349 | 18 | 7 | RW67V5R1 | 81349 | 118 | 1 |
| RC07GF683J | 81349 | 103 | 3 | RW70U1R00F | 81349 | 19 | 3 |
| RC07GF750J | 81349 | 92 | 34 | SCD343816 | 80063 | 1 | 21 |
| RC07GF750J | 81349 | 93 | 14 | SCD343816-1 | 80063 | 124 | 10 |
| RC07GF751J | 81349 | 37 | 17 | SCD343816-2 | 80063 | 124 | 4 |
| RC07GF752J | 81349 | 37 | 38 | SCD343816-3 | 80063 | 124 | 1 |
| RC07GF752J | 81349 | 107 | 11 | SCD343816-5 | 80063 | 124 | 6 |
| RC07GF752J | 81349 | 108 | 13 | SCD343816-6 | 80063 | 124 | 5 |
| RC07GF753J | 81349 | 93 | 29 | SCD343816-7 | 80063 | 124 | 3 |
| RC07GF753J | 81349 | 107 | 12 | SCD343816-8 | 80063 | 124 | 2 |

SECTION IV. NATIONAL STOCK NUMBER AND PART NUMBER INDEX (CONTINUED)

| PART NUMBER | FSCM | FIG NO | ITEM NO | PART NUMBER | FSCM | FIG NO | ITEM NO |
|--------------|-------|--------|---------|-------------|-------|--------|---------|
| SE23XC02 | 81349 | 19 | 5 | SMB540363-1 | 80063 | 108 | 5 |
| SMA867557 | 80063 | 13 | 7A | SMB540363-1 | 80063 | 109 | 22 |
| SMB505776 | 80063 | 4 | 7 | SMB540363-2 | 80063 | 23 | 35 |
| SMB505777 | 80063 | 4 | 6 | SMB540363-2 | 80063 | 92 | 69 |
| SMB505778 | 80063 | 4 | 3 | SMB540363-2 | 80063 | 93 | 54 |
| SMB505779 | 80063 | 4 | 10 | SMB540363-2 | 80063 | 100 | 13 |
| SMB505780 | 80063 | 4 | 1 | SMB540363-2 | 80063 | 107 | 7 |
| SMB530371 | 80063 | 48 | 1 | SMB540363-2 | 80063 | 108 | 9 |
| SMB540162 | 80063 | 5 | 9 | SMB540363-3 | 80063 | 23 | 34 |
| SMB540171 | 80063 | 8 | 2 | SMB540363-3 | 80063 | 29 | 16 |
| SMB540172 | 80063 | 5 | 14 | SMB540363-4 | 80063 | 107 | 6 |
| SMB540213 | 80063 | 74 | 11 | SMB540363-4 | 80063 | 108 | 8 |
| SMB540213 | 80063 | 113 | 22 | SMB540364-1 | 80063 | 12 | 30 |
| SMB540225-1 | 80063 | 113 | 7 | SMB540364-2 | 80063 | 12 | 21 |
| SMB540225-2 | 80063 | 41 | 5 | SMB540365 | 80063 | 56 | 9 |
| SMB540226 | 80063 | 41 | 3 | SMB540367 | 80063 | 49 | 8 |
| SMB540272 | 80063 | 55 | 11 | SMB540371 | 80063 | 23 | 51 |
| SMB540274-3 | 80063 | 25 | 3 | SMB540371 | 80063 | 40 | 17 |
| SMB540274-4 | 80063 | 70 | 32 | SMB540371 | 80063 | 68 | 6 |
| SMB540274-5 | 80063 | 69 | 43 | SMB540371 | 80063 | 79 | 4 |
| SMB540274-5 | 80063 | 110 | 8 | SMB540371 | 80063 | 100 | 27 |
| SMB540274-9 | 80063 | 69 | 42 | SMB540373 | 80063 | 56 | 3 |
| SMB540275-2 | 80063 | 50 | 3 | SMB540373 | 80063 | 117 | 6 |
| SMB540275-3 | 80063 | 27 | 4 | SMB540375 | 80063 | 84 | 8 |
| SMB540275-4 | 80063 | 25 | 1 | SMB540380 | 80063 | 23 | 37 |
| SMB540275-5 | 80063 | 64 | 25 | SMB540381-1 | 80063 | 23 | 8 |
| SMB540276-4 | 80063 | 28 | 12 | SMB540381-1 | 80063 | 107 | 16 |
| SMB540278-11 | 80063 | 29 | 33 | SMB540381-1 | 80063 | 108 | 18 |
| SMB540278-2 | 80063 | 18 | 16 | SMB540381-2 | 80063 | 23 | 3 |
| SMB540281-1 | 80063 | 86 | 9 | SMB540381-2 | 80063 | 107 | 2 |
| SMB540282-6 | 80063 | 85 | 16 | SMB540381-2 | 80063 | 108 | 2 |
| SMB540282-7 | 80063 | 85 | 24 | SMB540381-3 | 80063 | 23 | 4 |
| SMB540282-8 | 80063 | 85 | 23 | SMB540381-3 | 80063 | 107 | 3 |
| SMB540284-8 | 80063 | 49 | 22 | SMB540381-3 | 80063 | 108 | 3 |
| SMB540285 | 80063 | 1 | 16 | SMB540386-1 | 80063 | 19 | 13 |
| SMB540287 | 80063 | 122 | 4 | SMB540386-1 | 80063 | 89 | 3 |
| SMB540301 | 80063 | 121 | 1 | SMB540386-2 | 80063 | 89 | 7 |
| SMB540341-1 | 80063 | 92 | 41 | SMB540386-2 | 80063 | 90 | 8 |
| SMB540341-1 | 80063 | 93 | 47 | SMB540391 | 80063 | 26 | 12 |
| SMB540341-2 | 80063 | 92 | 72 | SMB540391 | 80063 | 92 | 56 |
| SMB540341-2 | 80063 | 93 | 55 | SMB540392 | 80063 | 26 | 10 |
| SMB540341-2 | 80063 | 95 | 24 | SMB540392 | 80063 | 92 | 23 |
| SMB540341-2 | 80063 | 103 | 26 | SMB540392 | 80063 | 109 | 4 |
| SMB540342 | 80063 | 17 | 9 | SMB540403 | 80063 | 23 | 22 |
| SMB540342 | 80063 | 18 | 1 | SMB540403 | 80063 | 26 | 14 |
| SMB540342 | 80063 | 21 | 53 | SMB540406 | 80063 | 23 | 38 |
| SMB540342 | 80063 | 37 | 53 | SMB540406 | 80063 | 29 | 38 |
| SMB540345 | 80063 | 121 | 23 | SMB540406 | 80063 | 40 | 14 |
| SMB540346 | 80063 | 121 | 7 | SMB540406 | 80063 | 92 | 11 |
| SMB540353-6 | 80063 | 50 | 20 | SMB540406 | 80063 | 93 | 46A |
| SMB540358 | 80063 | 95 | 26 | SMB540406 | 80063 | 109 | 23 |
| SMB540358 | 80063 | 110 | 39 | SMB540407 | 80063 | 17 | 14 |
| SMB540359 | 80063 | 117 | 13 | SMB540407 | 80063 | 18 | 11 |
| SMB540360 | 80063 | 84 | 1 | SMB540407 | 80063 | 21 | 12 |
| SMB540360 | 80063 | 96 | 8 | SMB540407 | 80063 | 23 | 26 |
| SMB540361 | 80063 | 92 | 73 | SMB540407 | 80063 | 26 | 7 |
| SMB540361 | 80063 | 93 | 61 | SMB540407 | 80063 | 37 | 52 |
| SMB540363-1 | 80063 | 23 | 29 | SMB540407 | 80063 | 40 | 7 |
| SMB540363-1 | 80063 | 37 | 64 | SMB540407 | 80063 | 49 | 15 |
| SMB540363-1 | 80063 | 100 | 19 | SMB540407 | 80063 | 92 | 43 |
| SMB540363-1 | 80063 | 103 | 15 | SMB540407 | 80063 | 93 | 41 |
| SMB540363-1 | 80063 | 107 | 5 | SMB540407 | 80063 | 100 | 22 |

SECTION IV. NATIONAL STOCK NUMBER AND PART NUMBER INDEX (CONTINUED)

| PART NUMBER | FSCM | FIG NO | ITEM NO | PART NUMBER | FSCM | FIG NO | ITEM NO |
|-------------|-------|--------|---------|-------------|-------|--------|---------|
| SMB540407 | 80063 | 103 | 11 | SMB540492-3 | 80063 | 110 | 9 |
| SMB540407 | 80063 | 104 | 4 | SMB540493-3 | 80063 | 49 | 1 |
| SMB540407 | 80063 | 109 | 7 | SMB540494-3 | 80063 | 47 | 1 |
| SMB540408-1 | 80063 | 39 | 1 | SMB540494-3 | 80063 | 90 | 4 |
| SMB540408-2 | 80063 | 84 | 12 | SMB540497-4 | 80063 | 24 | 16 |
| SMB540408-2 | 80063 | 92 | 57 | SMB540516-1 | 80063 | 35 | 11 |
| SMB540409 | 80063 | 56 | 6 | SMB540516-2 | 80063 | 27 | 8 |
| SMB540410 | 80063 | 39 | 7 | SMB540516-2 | 80063 | 35 | 12 |
| SMB540411 | 80063 | 23 | 17 | SMB540516-2 | 80063 | 70 | 20 |
| SMB540411 | 80063 | 39 | 15 | SMB540516-5 | 80063 | 27 | 7 |
| SMB540411 | 80063 | 100 | 8 | SMB540517-1 | 80063 | 28 | 16 |
| SMB540411 | 80063 | 103 | 22 | SMB540517-1 | 80063 | 57 | 5 |
| SMB540411 | 80063 | 104 | 23 | SMB540517-1 | 80063 | 66 | 17 |
| SMB540413 | 80063 | 24 | 14 | SMB540517-1 | 80063 | 90 | 10 |
| SMB540413 | 80063 | 29 | 37 | SMB540517-1 | 80063 | 95 | 6 |
| SMB540413 | 80063 | 40 | 15 | SMB540517-1 | 80063 | 117 | 24 |
| SMB540413 | 80063 | 95 | 16 | SMB540517-1 | 80063 | 118 | 5 |
| SMB540414-1 | 80063 | 49 | 18 | SMB540518-4 | 80063 | 60 | 1 |
| SMB540416 | 80063 | 49 | 17 | SMB540518-5 | 80063 | 42 | 14 |
| SMB540420 | 80063 | 39 | 13 | SMB540518-5 | 80063 | 43 | 8 |
| SMB540420 | 80063 | 49 | 6 | SMB540519 | 80063 | 63 | 17 |
| SMB540420 | 80063 | 92 | 47 | SMB540521 | 80063 | 69 | 9 |
| SMB540420 | 80063 | 93 | 63 | SMB540543 | 80063 | 69 | 44 |
| SMB540424 | 80063 | 33 | 12 | SMB540544 | 80063 | 70 | 7 |
| SMB540424 | 80063 | 39 | 6 | SMB540545-1 | 80063 | 69 | 32 |
| SMB540424 | 80063 | 96 | 25 | SMB540545-2 | 80063 | 69 | 36 |
| SMB540424 | 80063 | 102 | 8 | SMB540546 | 80063 | 69 | 25 |
| SMB540425-1 | 80063 | 45 | 20 | SMB540548 | 80063 | 69 | 49 |
| SMB540425-2 | 80063 | 28 | 5 | SMB540549 | 80063 | 69 | 45 |
| SMB540425-2 | 80063 | 38 | 9 | SMB540551 | 80063 | 66 | 6 |
| SMB540439-1 | 80063 | 34 | 7 | SMB540552 | 80063 | 66 | 20 |
| SMB540439-2 | 80063 | 45 | 17 | SMB540553 | 80063 | 66 | 3 |
| SMB540444 | 80063 | 29 | 13 | SMB540554 | 80063 | 66 | 2 |
| SMB540452-1 | 80063 | 24 | 9 | SMB540554 | 80063 | 67 | 2 |
| SMB540452-1 | 80063 | 92 | 8 | SMB540556 | 80063 | 66 | 14 |
| SMB540452-1 | 80063 | 93 | 48 | SMB540558 | 80063 | 27 | 5 |
| SMB540452-1 | 80063 | 109 | 26 | SMB540574 | 80063 | 126 | 2 |
| SMB540452-2 | 80063 | 93 | 69 | SMN540578-1 | 80063 | 66 | 4 |
| SMB540453-1 | 80063 | 47 | 2 | SMB540583 | 80063 | 104 | 16 |
| SMB540453-1 | 80063 | 91 | 2 | SMB540584-1 | 80063 | 26 | 21 |
| SMB540453-2 | 80063 | 91 | 3 | SMB540584-1 | 80063 | 92 | 33 |
| SMB540454-1 | 80063 | 70 | 28 | SMB540584-1 | 80063 | 109 | 25 |
| SMB540454-2 | 80063 | 68 | 1 | SMB540584-2 | 80063 | 104 | 33 |
| SMB540455 | 80063 | 66 | 22 | SMB540584-3 | 80063 | 92 | 19 |
| SMB540455 | 80063 | 68 | 3 | SMB540584-3 | 80063 | 93 | 53 |
| SMB540456-1 | 80063 | 69 | 38 | SMB540595-1 | 80063 | 62 | 9 |
| SMB540456-2 | 80063 | 68 | 4 | SMB540595-2 | 80063 | 59 | 9 |
| SMB540460 | 80063 | 23 | 24 | SMB540600-4 | 80063 | 121 | 6 |
| SMB540460 | 80063 | 26 | 16 | SMB540614 | 80063 | 97 | 2 |
| SMB540468-4 | 80063 | 52 | 43 | SMB540622 | 80063 | 70 | 36 |
| SMB540469-1 | 80063 | 69 | 13 | SMB540623 | 80063 | 70 | 35 |
| SMB540469-1 | 80063 | 69 | 18 | SMB540634 | 80063 | 56 | 11 |
| SMB540469-1 | 80063 | 110 | 26 | SMB540635 | 80063 | 37 | 71 |
| SMB540469-1 | 80063 | 111 | 46 | SMB540638 | 80063 | 91 | 8 |
| SMB540469-3 | 80063 | 70 | 17 | SMB540641 | 80063 | 13 | 7E |
| SMB540471 | 80063 | 31 | 16 | SMB540641 | 80063 | 21 | 9 |
| SMB540471 | 80063 | 92 | 3 | SMB540641 | 80063 | 37 | 11 |
| SMB540471 | 80063 | 93 | 49 | SMB540642 | 80063 | 47 | 23 |
| SMB540473 | 80063 | 24 | 17 | SMB540642 | 80063 | 73 | 13 |
| SMB540488 | 80063 | 63 | 11 | SMB540650 | 80063 | 85 | 34 |
| SMB540489-1 | 80063 | 64 | 11 | SMB540651-1 | 80063 | 95 | 13 |
| SMB540492-1 | 80063 | 21 | 5 | SMB540651-2 | 80063 | 95 | 14 |
| SMB540492-2 | 80063 | 37 | 8 | SMB540654 | 80063 | 32 | 9 |
| SMB540492-3 | 80063 | 16 | 3 | SMB540655 | 80063 | 96 | 9 |
| | | | | SMB540657 | 80063 | 90 | 2 |

SECTION IV. NATIONAL STOCK NUMBER AND PART NUMBER INDEX (CONTINUED)

| PART NUMBER | FSCM | FIG NO | ITEM NO | PART NUMBER | FSCM | FIG NO | ITEM NO |
|--------------|-------|--------|---------|-------------|-------|--------|---------|
| SMB504658-2 | 80063 | 21 | 42 | SMB540771 | 80063 | 12 | 33 |
| SMB540658-3 | 80063 | 17 | 8 | SMB540784 | 80063 | 69 | 47 |
| SMB540658-3 | 80063 | 18 | 17 | SMB540790-3 | 80063 | 69 | 11 |
| SMB540658-3 | 80063 | 21 | 51 | SMB540794-1 | 80063 | 65 | 2 |
| SMB540658-3 | 80063 | 37 | 13 | SMB540794-2 | 80062 | 65 | 3 |
| SMB540658-4 | 80063 | 21 | 50 | SMB540794-3 | 80063 | 65 | 4 |
| SMB540658-5 | 80063 | 29 | 36 | SMB540805-1 | 80063 | 15 | 1 |
| SMB540658-5 | 80063 | 38 | 10 | SMB540805-1 | 80063 | 21 | 4 |
| SMB540658-5 | 80063 | 92 | 45 | SMB540805-1 | 80063 | 37 | 5 |
| SMB540658-5 | 80063 | 93 | 45 | SMB540805-1 | 80063 | 46 | 8 |
| SMB540661 | 80063 | 114 | 9 | SMB540805-1 | 80063 | 49 | 2 |
| SMB540663-2 | 80063 | 84 | 2 | SMB540805-1 | 80063 | 55 | 17 |
| SMB540663-3 | 80063 | 84 | 3 | SMB540805-1 | 80063 | 56 | 28 |
| SMB540663-4 | 80063 | 84 | 13 | SMB540805-1 | 80063 | 57 | 9 |
| SMB540663-5 | 80063 | 96 | 10 | SMB540805-1 | 80063 | 70 | 29 |
| SMB540667-1 | 80063 | 93 | 27 | SMB540805-1 | 80063 | 76 | 23 |
| SMB540667-2 | 80063 | 93 | 24 | SMB540805-1 | 80063 | 77 | 6 |
| SMB540667-4 | 80063 | 93 | 23 | SMB540805-1 | 80063 | 82 | 3 |
| SMB540667-5 | 80063 | 93 | 25 | SMB540805-1 | 80063 | 85 | 17 |
| SMB540671-2 | 80063 | 74 | 15 | SMB540805-1 | 80063 | 91 | 6 |
| SMB540671-3 | 80063 | 74 | 21 | SMB540805-1 | 80063 | 110 | 10 |
| SMB540671-4 | 80063 | 74 | 22 | SMB540805-1 | 80063 | 111 | 26 |
| SMB540674-1 | 80063 | 79 | 11 | SMB540805-1 | 80063 | 114 | 5 |
| SMB540674-2 | 80063 | 62 | 17 | SMB540805-2 | 80063 | 28 | 7 |
| SMB540675 | 80063 | 74 | 6 | SMB540805-2 | 80063 | 13 | 13 |
| SMB540676-1 | 80063 | 12 | 6 | SMB540805-2 | 80063 | 31 | 13 |
| SMB540676-1 | 80063 | 79 | 1 | SMB540805-2 | 80063 | 85 | 4 |
| SMB540676-1 | 80063 | 113 | 26 | SMB540805-2 | 80063 | 85 | 6 |
| SMB540677 | 80063 | 61 | 16 | SMB540805-2 | 80063 | 85 | 38 |
| SMB540678 | 80063 | 69 | 40 | SMB540805-2 | 80063 | 111 | 23 |
| SMB540680 | 80063 | 91 | 10 | SMB540805-2 | 80063 | 114 | 8 |
| SMB540689-1 | 80063 | 102 | 3 | SMB540806 | 80063 | 15 | 11 |
| SMB540689-1 | 80063 | 117 | 17 | SMB540809 | 80063 | 110 | 18 |
| SMB540692 | 80063 | 66 | 13 | SMB540815 | 80063 | 58 | 17 |
| SMB540705 | 80063 | 98 | 7 | SMB540816 | 80063 | 30 | 5 |
| SMB540706-12 | 80063 | 70 | 2 | SMB540816 | 80063 | 39 | 10 |
| SMB540728 | 80063 | 70 | 4 | SMB540816 | 80063 | 96 | 22 |
| SMB540729 | 80063 | 70 | 27 | SMB540816 | 80063 | 102 | 5 |
| SMB540732-1 | 80063 | 70 | 8 | SMB540821 | 80063 | 60 | 15 |
| SMB540732-2 | 80063 | 70 | 11 | SMB540845 | 80063 | 62 | 5 |
| SMB540732-4 | 80063 | 63 | 20 | SMB540860 | 80063 | 65 | 14 |
| SMB540732-4 | 80063 | 66 | 8 | SMB540868 | 80063 | 51 | 2 |
| SMB540732-5 | 80063 | 66 | 11 | SMB540868 | 80063 | 96 | 23 |
| SMB540732-6 | 80063 | 58 | 18 | SMB540875-1 | 80063 | 51 | 5 |
| SMB540732-6 | 80063 | 61 | 27 | SMB540875-1 | 80063 | 111 | 15 |
| SMB540732-8 | 80063 | 64 | 18 | SMB540888-1 | 80063 | 58 | 13 |
| SMB540732-8 | 80063 | 69 | 24 | SMB540889-2 | 80063 | 52 | 24 |
| SMB540733-2 | 80063 | 63 | 27 | SMB540889-3 | 80063 | 111 | 5 |
| SMB540733-5 | 80063 | 111 | 18 | SMB540889-4 | 80063 | 110 | 35 |
| SMB540738 | 80063 | 69 | 35 | SMB540890 | 80063 | 59 | 11 |
| SMB540752-1 | 80063 | 69 | 41 | SMB540891 | 80063 | 92 | 1 |
| SMB540752-1 | 80063 | 70 | 13 | SMB540891 | 80063 | 93 | 4 |
| SMB540760-2 | 80063 | 69 | 46 | SMB540892-1 | 80063 | 65 | 5 |
| SMB540761 | 80063 | 69 | 23 | SMB540892-2 | 80063 | 65 | 9 |
| SMB540764 | 80063 | 69 | 19 | SMB540894-1 | 80063 | 61 | 15 |
| SMB540766 | 80063 | 69 | 20 | SMB540903-2 | 80063 | 20 | 5 |
| SMB540766 | 80063 | 111 | 2 | SMB540903-2 | 80063 | 21 | 7 |
| SMB540768-1 | 80063 | 66 | 10 | SMB540903-2 | 80063 | 37 | 4 |
| SMB540768-1 | 80063 | 67 | 3 | SMB540903-2 | 80063 | 67 | 7 |
| SMB540769 | 80063 | 69 | 52 | SMB540903-2 | 80063 | 69 | 6 |

SECTION IV. NATIONAL STOCK NUMBER AND PART NUMBER INDEX (CONTINUED)

| PART NUMBER | FSCM | FIG NO | ITEM NO | PART NUMBER | FSCM | FIG NO | ITEM NO |
|-------------|-------|--------|---------|-------------|-------|--------|---------|
| SMB540903-3 | 80063 | 117 | 29 | SMB541011 | 80063 | 110 | 17 |
| SMB540903-3 | 80063 | 119 | 2 | SMB541017 | 80063 | 47 | 28A |
| SMB540903-4 | 80063 | 105 | 1 | SMB541017 | 80063 | 79 | 7 |
| SMB540910 | 80063 | 13 | 16 | SMB541017 | 80063 | 89 | 6 |
| SMB540910 | 80063 | 14 | 9 | SMB541017 | 80063 | 94 | 8 |
| SMB540910 | 80063 | 15 | 20 | SMB541017 | 80063 | 111 | 43 |
| SMB540920 | 80063 | 79 | 10 | SMB541046-1 | 80063 | 41 | 9 |
| SMB540933 | 80063 | 52 | 2 | SMB541046-1 | 80063 | 42 | 32 |
| SMB540941 | 80063 | 52 | 31 | SMB541046-1 | 80063 | 78 | 5 |
| SMB540946-2 | 80063 | 35 | 5 | SMB541046-1 | 80063 | 81 | 7 |
| SMB540947-1 | 80063 | 30 | 3 | SMB541046-1 | 80063 | 112 | 6 |
| SMB540947-1 | 80063 | 32 | 11 | SMB541046-2 | 80063 | 62 | 6 |
| SMB540947-1 | 80063 | 33 | 5 | SMB541046-2 | 80063 | 74 | 10 |
| SMB540947-1 | 80063 | 34 | 9 | SMB541046-2 | 80063 | 81 | 4 |
| SMB540947-1 | 80063 | 45 | 15 | SMB541046-2 | 80063 | 112 | 8 |
| SMB540947-1 | 80063 | 69 | 31 | SMB541055 | 80063 | 33 | 1 |
| SMB540947-1 | 80063 | 76 | 4 | SMB541130 | 80063 | 118 | 15 |
| SMB540947-1 | 80063 | 95 | 7 | SMB541154 | 80063 | 69 | 26 |
| SMB540947-1 | 80063 | 117 | 25 | SMB541156 | 80063 | 41 | 2 |
| SMB540947-1 | 80063 | 118 | 7 | SMB541162 | 80063 | 114 | 1 |
| SMB540947-2 | 80063 | 31 | 21 | SMB541163 | 80063 | 117 | 5 |
| SMB540947-2 | 80063 | 33 | 3 | SMB541184-1 | 80063 | 126 | 3 |
| SMB540947-2 | 80063 | 42 | 12 | SMB541184-2 | 80063 | 126 | 1 |
| SMB540947-2 | 80063 | 118 | 19 | SMB541185 | 80063 | 113 | 6 |
| SMB540947-4 | 80063 | 80 | 2 | SMB541187 | 80063 | 74 | 18 |
| SMB540949 | 80063 | 52 | 15 | SMB541188 | 80063 | 74 | 12 |
| SMB540950 | 80063 | 35 | 9 | SMB541191 | 80063 | 23 | 44 |
| SMB540950 | 80063 | 76 | 11 | SMB541191 | 80063 | 24 | 3 |
| SMB540950 | 80063 | 100 | 4 | SMB541191 | 80063 | 26 | 22 |
| SMB540953 | 80063 | 111 | 36 | SMB541191 | 80063 | 29 | 29 |
| SMB540954 | 80063 | 52 | 25 | SMB541191 | 80063 | 32 | 7 |
| SMB540954 | 80063 | 111 | 11 | SMB541191 | 80063 | 37 | 30 |
| SMB540955-3 | 80063 | 52 | 21 | SMB541191 | 80063 | 92 | 61 |
| SMB540956 | 80063 | 52 | 22 | SMB541191 | 80063 | 107 | 36 |
| SMB540957 | 80063 | 51 | 6 | SMB541191 | 80063 | 108 | 40 |
| SMB540958-1 | 80063 | 59 | 10 | SMB541204 | 80063 | 52 | 13 |
| SMB540958-1 | 80063 | 69 | 28 | SMB541204 | 80063 | 52 | 4 |
| SMB540958-1 | 80063 | 111 | 10 | SMB541204 | 80063 | 110 | 11 |
| SMB540959-1 | 80063 | 52 | 18 | SMB541204 | 80063 | 111 | 12 |
| SMB540960-1 | 80063 | 52 | 19 | SMB541216 | 80063 | 112 | 20 |
| SMB540961 | 80063 | 52 | 9 | SMB541217 | 80063 | 112 | 17 |
| SMB540961 | 80063 | 111 | 4 | SMB541228 | 80063 | 77 | 17 |
| SMB540962 | 80063 | 52 | 16 | SMB541233 | 80063 | 91 | 15 |
| SMB540968 | 80063 | 52 | 39 | SMB541234 | 80063 | 91 | 13 |
| SMB540968 | 80063 | 111 | 27 | SMB541237 | 80063 | 76 | 26 |
| SMB540970 | 80063 | 96 | 7 | SMB541238 | 80063 | 76 | 27 |
| SMB540971 | 80063 | 96 | 6 | SMB541239 | 80063 | 76 | 24 |
| SMB540972 | 80063 | 96 | 1 | SMB541240-1 | 80063 | 76 | 29 |
| SMB540977 | 80063 | 35 | 8 | SMB541241 | 80063 | 89 | 4 |
| SMB540977 | 80063 | 110 | 4 | SMB541271 | 80063 | 10 | 4 |
| SMB540978 | 80063 | 110 | 3 | SMB541271 | 80063 | 47 | 19 |
| SMB540983 | 80063 | 56 | 20 | SMB541271 | 80063 | 47 | 25 |
| SMB540983 | 80063 | 118 | 6 | SMB541271 | 80063 | 73 | 15 |
| SMB540984-1 | 80063 | 56 | 21 | SMB541271 | 80063 | 73 | 9 |
| SMB540984-1 | 80063 | 118 | 4 | SMB541277 | 80063 | 21 | 16 |
| SMB540985-4 | 80063 | 56 | 4 | SMB541277 | 80063 | 37 | 65 |
| SMB540985-4 | 80063 | 117 | 7 | SMB541287 | 80063 | 63 | 1 |
| SMB540987 | 80063 | 42 | 10 | SMB541289 | 80063 | 17 | 7 |
| SMB540987 | 80063 | 123 | 3 | SMB541289 | 80063 | 18 | 6 |
| SMB540988 | 80063 | 123 | 6 | SMB541290 | 80063 | 18 | 19 |
| SMB541002 | 80063 | 110 | 12 | SMB541291 | 80063 | 18 | 3 |
| SMB541004 | 80063 | 110 | 36 | SMB541296 | 80063 | 84 | 7 |

SECTION IV. NATIONAL STOCK NUMBER AND PART NUMBER INDEX (CONTINUED)

| PART NUMBER | FSCM | FIG NO | ITEM NO | PART NUMBER | FSCM | FIG NO | ITEM NO |
|-------------|-------|--------|---------|-------------|-------|--------|---------|
| SMB541299 | 80063 | 65 | 6 | SMB600996 | 80063 | 9 | 7 |
| SMB541325 | 80063 | 27 | 6 | SMB600996 | 80063 | 53 | 25 |
| SMB541372 | 80063 | 47 | 30 | SMB600996 | 80063 | 71 | 8 |
| SMB541288-1 | 80063 | 111 | 9 | SMB600996 | 80063 | 72 | 11 |
| SMB541388-1 | 80063 | 111 | 33 | SMB600996 | 80063 | 116 | 3 |
| SMB544975 | 80063 | 29 | 32 | SMB600996 | 80063 | 120 | 6 |
| SMB544976 | 80063 | 23 | 42 | SMB601000 | 80063 | 122 | 40 |
| SMB544976 | 80063 | 26 | 4 | SMB601001 | 80063 | 122 | 24 |
| SMB544976 | 80063 | 107 | 32 | SMB601005 | 80063 | 122 | 23 |
| SMB544976 | 80063 | 108 | 34 | SMB601006 | 80063 | 120 | 4 |
| SMB544978 | 80063 | 113 | 4 | SMB601006 | 80063 | 122 | 35 |
| SMB544979 | 80063 | 56 | 7 | SMB601014 | 80063 | 122 | 33 |
| SMB544987 | 80063 | 37 | 10 | SMB601015 | 80063 | 120 | 3 |
| SMB544988 | 80063 | 37 | 73 | SMB601015 | 80063 | 122 | 36 |
| SMB544989 | 80063 | 109 | 5 | SMB601016 | 80063 | 122 | 30 |
| SMB544995 | 80063 | 17 | 13 | SMB601037 | 80063 | 122 | 27 |
| SMB545000 | 80063 | 47 | 4 | SMB601045 | 80063 | 72 | 3 |
| SMB545004-1 | 80063 | 95 | 1 | SMB601046-2 | 80063 | 53 | 22 |
| SMB545004-2 | 80063 | 91 | 11 | SMB601047 | 80063 | 53 | 20 |
| SMB545007 | 80063 | 107 | 9 | SMB601048 | 80063 | 7 | 1 |
| SMB545007 | 80063 | 108 | 11 | SMB601048 | 80063 | 87 | 5 |
| SMB545013 | 80063 | 73 | 4 | SMB601049 | 80063 | 53 | 19 |
| SMB545051 | 80063 | 102 | 6 | SMB601051 | 80063 | 54 | 13 |
| SMB545051-1 | 80063 | 39 | 11 | SMB601051 | 80063 | 55 | 6 |
| SMB545063 | 80063 | 85 | 31 | SMB601053 | 80063 | 53 | 18 |
| SMB545063 | 80063 | 90 | 11 | SMB601054 | 80063 | 7 | 3 |
| SMB545066 | 80063 | 74 | 9 | SMB601055 | 80063 | 5 | 8 |
| SMB545070 | 80063 | 39 | 8 | SMB601055 | 80063 | 71 | 2 |
| SMB545073 | 80063 | 52 | 6 | SMB601056 | 80063 | 6 | 11 |
| SMB545085-3 | 80063 | 23 | 6 | SMB601061 | 80063 | 118 | 17 |
| SMB545124 | 80063 | 41 | 6 | SMB601065 | 80063 | 125 | 7 |
| SMB545114 | 80063 | 52 | 34 | SMB601067 | 80063 | 49 | 7 |
| SMB545124 | 80063 | 68 | 9 | SMB601070 | 80063 | 117 | 3 |
| SMB545124 | 80063 | 69 | 8 | SMB601076 | 80063 | 125 | 4 |
| SMB545124 | 80063 | 69 | 15 | SMB601077 | 80063 | 125 | 2 |
| SMB545124 | 80063 | 110 | 28 | SMB601078 | 80063 | 125 | 3 |
| SMB545124 | 80063 | 111 | 38 | SMB601079 | 80063 | 125 | 8 |
| SMB545124 | 80063 | 113 | 9 | SMC601084 | 80063 | 125 | 9 |
| SMB600881-1 | 80063 | 90 | 3 | SMB601094 | 80063 | 108 | 7 |
| SMB600881-2 | 80063 | 98 | 6 | SMB601095 | 80063 | 108 | 6 |
| SMB600903 | 80063 | 113 | 21 | SMB601096 | 80063 | 72 | 5 |
| SMB600952 | 80063 | 40 | 33 | SMB601097 | 80063 | 72 | 4 |
| SMB600957 | 80063 | 8 | 3 | SMB601099 | 80063 | 121 | 3 |
| SMB600957 | 80063 | 47 | 9 | SMB601100 | 80063 | 121 | 4 |
| SMB600957 | 80063 | 90 | 7 | SMB601104 | 80063 | 104 | 11 |
| SMB600957 | 80063 | 91 | 12 | SMB601105 | 80063 | 108 | 38 |
| SMB600958 | 80063 | 40 | 13 | SMB601116-1 | 80063 | 55 | 2 |
| SMB600966 | 80063 | 24 | 20 | SMB601116-1 | 80063 | 86 | 2 |
| SMB600968 | 80063 | 72 | 8 | SMB601116-1 | 80063 | 87 | 2 |
| SMB600968 | 80063 | 86 | 8 | SMB601116-2 | 80063 | 72 | 14 |
| SMB600969-4 | 80063 | 24 | 18 | SMB601116-2 | 80063 | 86 | 14 |
| SMB600978 | 80063 | 6 | 4 | SMB601116-2 | 80063 | 88 | 3 |
| SMB600979 | 80063 | 6 | 6 | SMB601116-3 | 80063 | 55 | 18 |
| SMB600980 | 80063 | 5 | 7 | SMB601140 | 80063 | 32 | 12 |
| SMB600980 | 80063 | 71 | 9 | SMB601146-1 | 80063 | 31 | 8 |
| SMB600980 | 80063 | 72 | 10 | SMB601146-2 | 80063 | 31 | 9 |
| SMB600980 | 80063 | 120 | 8 | SMB601160 | 80063 | 37 | 9 |
| SMB600983 | 80063 | 7 | 4 | SMB601161 | 80063 | 21 | 6 |
| SMB600984 | 80063 | 7 | 5 | SMB601161 | 80063 | 37 | 2 |
| SMB600988 | 80063 | 5 | 12 | SMB601173 | 80063 | 1 | 12 |
| SMB600990 | 80063 | 23 | 41 | SMB601173 | 80063 | 1 | 25 |
| SMB600996 | 80063 | 5 | 10 | SMB601173 | 80063 | 1 | 4 |

SECTION IV. NATIONAL STOCK NUMBER AND PART NUMBER INDEX (CONTINUED)

| PART NUMBER | FSCM | FIG NO | ITEM NO | PART NUMBER | FSCM | FIG NO | ITEM NO |
|-------------|-------|--------|---------|--------------|-------|--------|---------|
| SMB601174 | 80063 | 80 | 3 | SMB601331 | 80063 | 110 | 29 |
| SMB601188 | 80063 | 70 | 26 | SMB601332 | 80063 | 110 | 16 |
| SMB601199 | 80063 | 108 | 39 | SMB601333 | 80063 | 110 | 32 |
| SMB601204 | 80063 | 33 | 8 | SMB601339 | 80063 | 53 | 8 |
| SMB601204 | 80063 | 110 | 38 | SMB601340 | 80063 | 53 | 11 |
| SMB601209 | 80063 | 52 | 35 | SMB601341 | 80063 | 53 | 9 |
| SMB601209 | 80063 | 111 | 45 | SMB601342-1 | 80063 | 53 | 7 |
| SMB601214 | 80063 | 111 | 31 | SMB601359-1 | 80063 | 56 | 17 |
| SMB601215 | 80063 | 111 | 32 | SMB601371 | 80063 | 71 | 7 |
| SMB601216 | 80063 | 111 | 7 | SMB601371 | 80063 | 72 | 7 |
| SMB601229 | 80063 | 65 | 8 | SMB601382 | 80063 | 113 | 2 |
| SMB601235 | 80063 | 21 | 37 | SMB601384-1 | 80063 | 112 | 18 |
| SMB601236 | 80063 | 52 | 1 | SMB601384-2 | 80063 | 112 | 15 |
| SMB601237 | 80063 | 111 | 14 | SMB601386 | 80063 | 43 | 7 |
| SMB601239 | 80063 | 111 | 49 | SMB601395-2 | 80063 | 90 | 9 |
| SMB601240 | 80063 | 29 | 21 | SMB601400 | 80063 | 29 | 30 |
| SMB601240 | 80063 | 40 | 42 | SMB601400 | 80063 | 40 | 43 |
| SMB601240 | 80063 | 92 | 44 | SMB601400 | 80063 | 92 | 42 |
| SMB601245 | 80063 | 21 | 20 | SMB601400 | 80063 | 93 | 58 |
| SMB601246 | 80063 | 28 | 1 | SMB601401 | 80063 | 56 | 2 |
| SMB601247 | 80063 | 53 | 13 | SMB601403 | 80063 | 56 | 23 |
| SMB601248 | 80063 | 53 | 15 | SMB601409 | 80063 | 48 | 3 |
| SMB601253-1 | 80063 | 58 | 14 | SMB601463 | 80063 | 41 | 19 |
| SMB601253-2 | 80063 | 58 | 12 | SMB601469 | 80063 | 64 | 6 |
| SMB601254 | 80063 | 62 | 10 | SMB601470 | 80063 | 64 | 5 |
| SMB601255 | 80063 | 62 | 12 | SMB601471 | 80063 | 64 | 2 |
| SMB601256 | 80063 | 60 | 12 | SMB601472 | 80063 | 64 | 1 |
| SMB601258 | 80063 | 65 | 15 | SMB601473 | 80063 | 64 | 4 |
| SMB601259 | 80063 | 58 | 1 | SMB601489-1 | 80063 | 47 | 31 |
| SMB601263 | 80063 | 52 | 11 | SMB601489-2 | 80063 | 47 | 32 |
| SMB601265 | 80063 | 52 | 29 | SMB601490-1 | 80063 | 41 | 20 |
| SMB601267 | 80063 | 52 | 33 | SMB601490-3 | 80063 | 41 | 27 |
| SMB601268 | 80063 | 52 | 14 | SMB601490-5 | 80063 | 41 | 25 |
| SMB601273-1 | 80063 | 27 | 3 | SMB601490-5 | 80063 | 74 | 23 |
| SMB601273-2 | 80063 | 83 | 1 | SMB601490-6 | 80063 | 78 | 11 |
| SMB601273-2 | 80063 | 84 | 16 | SMB601493-1 | 80063 | 42 | 4 |
| SMB601273-3 | 80063 | 35 | 10 | SMB601505 | 80063 | 41 | 18 |
| SMB601274 | 80063 | 29 | 42 | SMB601514 | 80063 | 59 | 3 |
| SMB601277 | 80063 | 28 | 13 | SMB601516 | 80063 | 61 | 23 |
| SMB601281 | 80063 | 79 | 3 | SMB601519-1 | 80063 | 59 | 1 |
| SMB601281 | 80063 | 82 | 6 | SMB601519-2 | 80063 | 59 | 2 |
| SMB601282 | 80063 | 82 | 8 | SMB601520 | 80063 | 64 | 12 |
| SMB601283 | 80063 | 82 | 9 | SMB601521 | 80063 | 61 | 26 |
| SMB601284-1 | 80063 | 41 | 14 | SMB601601 | 80063 | 45 | 10A |
| SMB601284-2 | 80063 | 41 | 12 | SMB601606 | 80063 | 46 | 6 |
| SMB601294 | 80063 | 79 | 13 | SMB601701 | 80063 | 65 | 12 |
| SMB601296 | 80063 | 86 | 11 | SMB609830-1 | 80063 | 61 | 9 |
| SMB601305 | 80063 | 86 | 4 | SMB609830-2 | 80063 | 61 | 12 |
| SMB601308 | 80063 | 113 | 25 | SMB609830-3 | 80063 | 61 | 11 |
| SMB601312 | 80063 | 113 | 18 | SMB609830-4 | 80063 | 61 | 10 |
| SMB601315-2 | 80063 | 87 | 4 | SMB609849 | 80063 | 61 | 28 |
| SMB601316 | 80063 | 86 | 12 | SMB609873-10 | 80063 | 30 | 7 |
| SMB601318-1 | 80063 | 62 | 16 | SMB609873-3 | 80063 | 56 | 24 |
| SMB601318-1 | 80063 | 78 | 8 | SMB609873-4 | 80063 | 12 | 9 |
| SMB601318-2 | 80063 | 41 | 17 | SMB609873-4 | 80063 | 111 | 17 |
| SMB601318-2 | 80063 | 74 | 5 | SMB609873-9 | 80063 | 30 | 6 |
| SMB601318-2 | 80063 | 78 | 3 | SMB609874 | 80063 | 125 | 1 |
| SMB601318-2 | 80063 | 112 | 1 | SMB609921 | 80063 | 104 | 13 |
| SMB601319 | 80063 | 74 | 14 | SMB609941-1 | 80063 | 17 | 11 |
| SMB601325-1 | 80063 | 55 | 12 | SMB609941-1 | 80063 | 18 | 20 |
| SMB601325-5 | 80063 | 55 | 13 | SMB609941-2 | 80063 | 21 | 17 |
| SMB601328-1 | 80063 | 54 | 10 | SMB609941-2 | 80063 | 37 | 75 |
| SMB601330 | 80063 | 110 | 34 | SMB609941-2 | 80063 | 45 | 19 |

SECTION IV. NATIONAL STOCK NUMBER AND PART NUMBER INDEX (CONTINUED)

| PART NUMBER | FSCM | FIG NO | ITEM NO | PART NUMBER | FSCM | FIG NO | ITEM NO |
|--------------|-------|--------|---------|-------------|-------|--------|---------|
| SMB609948 | 80063 | 25 | 4 | SMB610347 | 80063 | 107 | 25 |
| SMB609948 | 80063 | 115 | 5 | SMB610347 | 80063 | 108 | 27 |
| SMB609954 | 80063 | 56 | 12 | SMB610371 | 80063 | 126 | 6 |
| SMB609992-2 | 80063 | 18 | 21 | SMB610372 | 80063 | 125 | 11 |
| SMB610005 | 80063 | 17 | 6 | SMB610376 | 80063 | 59 | 8 |
| SMB610005 | 80063 | 18 | 5 | SMB610393 | 80063 | 47 | 33 |
| SMB610016 | 80063 | 122 | 21 | SMB610394 | 80063 | 23 | 30 |
| SMB610028 | 80063 | 90 | 12 | SMB610394 | 80063 | 107 | 4 |
| SMB610033 | 80063 | 31 | 25 | SMB610394 | 80063 | 108 | 4 |
| SMB610033 | 80063 | 45 | 1 | SMB610402 | 80063 | 42 | 22 |
| SMB610033 | 80063 | 53 | 4 | SMB610403 | 80063 | 42 | 21 |
| SMB610033 | 80063 | 85 | 3 | SMB610413 | 80063 | 12 | 28 |
| SMB610033 | 80063 | 85 | 9 | SMB610415-1 | 80063 | 29 | 12 |
| SMB610033 | 80063 | 85 | 39 | SMB610416 | 80063 | 22 | 2 |
| SMB610033 | 80063 | 110 | 21 | SMB610428 | 80063 | 110 | 6 |
| SMB610033 | 80063 | 111 | 21 | SMB610429 | 80063 | 121 | 13 |
| SMB610041 | 80063 | 80 | 8 | SMB686253 | 80066 | 122 | 7 |
| SMB610042 | 80063 | 80 | 9 | SMB686254 | 80063 | 122 | 12 |
| SMB610044-1 | 80063 | 37 | 67 | SMB686255 | 80063 | 122 | 13 |
| SMB610044-2 | 80063 | 37 | 66 | SMB686256 | 80063 | 122 | 3 |
| DMB610061 | 80063 | 76 | 34 | SMB686257 | 80063 | 122 | 6 |
| SMB610062 | 80063 | 73 | 3 | SMB686267 | 80063 | 77 | 5 |
| SMB610068 | 80063 | 85 | 13 | SMB686281 | 80063 | 45 | 6 |
| SMB610069 | 80063 | 69 | 37 | SMB686284 | 80063 | 76 | 10 |
| SMB619132-10 | 80063 | 110 | 33 | SMB686285 | 80063 | 76 | 7 |
| SMB610123-11 | 80063 | 110 | 13 | SMB686287 | 80063 | 77 | 1 |
| SMB610132-12 | 80063 | 63 | 13 | SMB686308 | 80063 | 15 | 21 |
| SMB610132-12 | 80063 | 110 | 14 | SMB686315 | 80063 | 122 | 15 |
| SMB610132-12 | 80063 | 111 | 25 | SMB686351 | 80063 | 42 | 22 |
| SMB610132-7 | 80063 | 110 | 15 | SMB686351 | 80063 | 75 | 7 |
| SMB610132-7 | 80063 | 111 | 6 | SMB686370 | 80063 | 121 | 10 |
| SMB610133 | 80063 | 69 | 21 | SMB686371 | 80063 | 121 | 20 |
| SMB610133-8 | 80063 | 22 | 3 | SMB686372 | 80063 | 121 | 8 |
| SMB610133-9 | 80063 | 63 | 2 | SMB686385 | 80063 | 111 | 35 |
| SMB610133-9 | 80063 | 64 | 10 | SMB686391 | 80063 | 52 | 7 |
| SMB610133-9 | 80063 | 111 | 37 | SMB686395 | 80063 | 52 | 5 |
| SMB610134 | 80063 | 69 | 53 | SMB686421 | 80063 | 52 | 26 |
| SMB610136-12 | 80063 | 64 | 17 | SMB686426-1 | 80063 | 21 | 29 |
| SMB610136-8 | 80063 | 64 | 14 | SMB686427-8 | 80063 | 21 | 30 |
| SMB610137-12 | 80063 | 64 | 13 | SMB686460 | 80063 | 58 | 5 |
| SMB610137-9 | 80063 | 63 | 24 | SMB686460 | 80063 | 61 | 5 |
| SMB610139 | 80063 | 121 | 18 | SMB686461 | 80063 | 59 | 12 |
| SMB610142 | 80063 | 37 | 43 | SMB686471 | 80063 | 92 | 49 |
| SMB610149 | 80063 | 122 | 34 | SMB686472-1 | 80063 | 30 | 9 |
| SMB610160 | 80063 | 52 | 36 | SMB686472-2 | 80063 | 30 | 8 |
| SMB610161-1 | 80063 | 55 | 4 | SMB686472-3 | 80063 | 29 | 5 |
| SMB610185 | 80063 | 71 | 6 | SMB686472-4 | 80063 | 38 | 4 |
| SMB610190 | 80063 | 15 | 13 | SMB686472-5 | 80063 | 38 | 1 |
| SMB610226 | 80063 | 121 | 11 | SMB686517 | 80063 | 15 | 11 |
| SMB610244 | 80063 | 121 | 14 | SMB686528 | 80063 | 37 | 6 |
| SMB610253 | 80063 | 44 | 4 | SMB686530 | 80063 | 41 | 15 |
| SMB610260 | 80063 | 60 | 3 | SMB686530 | 80063 | 78 | 13 |
| SMB610342 | 80063 | 23 | 48 | SMB686530 | 80063 | 81 | 8 |
| SMB610342 | 80063 | 37 | 60 | SMB686531 | 80063 | 41 | 10 |
| SMB610342 | 80063 | 92 | 74 | SMB686531 | 80063 | 42 | 34 |
| SMB610345 | 80063 | 53 | 24 | SMB686532 | 80063 | 41 | 13 |

SECTION IV. NATIONAL STOCK NUMBER AND PART NUMBER INDEX (CONTINUED)

| PART NUMBER | FSCM | FIG NO | ITEM NO | PART NUMBER | FSCM | FIG NO | ITEM NO |
|--------------|-------|--------|---------|-------------|-------|--------|---------|
| SMB686532 | 80063 | 78 | 4 | SMB686767 | 80063 | 21 | 11 |
| SMB686532 | 80063 | 81 | 6 | SMB686767 | 80063 | 23 | 49 |
| SMB686533 | 80063 | 42 | 30 | SMB686767 | 80063 | 37 | 51 |
| SMB686533 | 80063 | 81 | 9 | SMB686770 | 80063 | 63 | 3 |
| SMB686535 | 80063 | 76 | 25 | SMB686782 | 80063 | 24 | 12 |
| SMB686536 | 80063 | 44 | 6 | SMB686833 | 80063 | 99 | 3 |
| SMB686537 | 80063 | 44 | 5 | SMB686845 | 80063 | 24 | 19 |
| SMB686538-1 | 80063 | 21 | 48 | SMB686847 | 80063 | 92 | 53 |
| SMB686538-1 | 80063 | 78 | 1 | SMB686857 | 8063 | 3 | 9 |
| SMB686538-1 | 80063 | 81 | 1 | SMB686862 | 80063 | 3 | 1 |
| SMB686538-1 | 80063 | 112 | 4 | SMB686867 | 80063 | 2 | 6 |
| SMB686538-2 | 80063 | 74 | 3 | SMB686867 | 80063 | 3 | 8 |
| SMB686538-3 | 80063 | 76 | 20 | SMB686869 | 80063 | 2 | 3 |
| SMB686538-4 | 80063 | 76 | 18 | SMB686874-1 | 80063 | 2 | 18 |
| SMB686543 | 80063 | 117 | 31 | SMB686874-2 | 80063 | 2 | 17 |
| SMB686546 | 80063 | 117 | 8 | SMB686875-1 | 80063 | 2 | 20 |
| SMB686552-1 | 80063 | 117 | 18 | SMB686875-2 | 80063 | 2 | 23 |
| SMB686555 | 80063 | 119 | 4 | SMB686875-3 | 80063 | 2 | 25 |
| SMB686558 | 80063 | 64 | 21 | SMB686876 | 80063 | 2 | 21 |
| SMB686569-7 | 80063 | 88 | 1 | SMB686877 | 80063 | 2 | 19 |
| SMB686569-8 | 80063 | 88 | 5 | SMB686881 | 80063 | 2 | 7 |
| SMB686572 | 80063 | 61 | 20 | SMB686882 | 80063 | 2 | 8 |
| SMB686573 | 80063 | 61 | 21 | SMB686883 | 80063 | 2 | 9 |
| SMB686574 | 80063 | 21 | 13 | SMB686885 | 80063 | 12 | 8 |
| SMB686574 | 80063 | 23 | 27 | SMB686889 | 80063 | 12 | 12 |
| SMB686574 | 80063 | 26 | 8 | SMB686899 | 80063 | 12 | 11 |
| SMB686574 | 80063 | 37 | 54 | SMB686909 | 80063 | 45 | 23 |
| SMB686574 | 80063 | 40 | 8 | SMB686910 | 80063 | 45 | 24 |
| SMB686574 | 80063 | 49 | 16 | SMB686911 | 80063 | 45 | 13 |
| SMB686574 | 80063 | 93 | 42 | SMB686912 | 80063 | 45 | 22 |
| SMB686574 | 80063 | 100 | 23 | SMB686913 | 80063 | 45 | 12 |
| SMB686574 | 80063 | 103 | 12 | SMB686914 | 80063 | 43 | 6 |
| SMB686574 | 80063 | 105 | 5 | SMB686915 | 80063 | 43 | 9 |
| SMB686574 | 80063 | 109 | 8 | SMB686921 | 80063 | 16 | 1 |
| SMB686575 | 80063 | 112 | 10 | SMB686921 | 80063 | 68 | 10 |
| SMB686576 | 80063 | 112 | 9 | SMB686929 | 80063 | 69 | 27 |
| SMB686577 | 80063 | 81 | 3 | SMB686931 | 80063 | 24 | 21 |
| SMB686578 | 8063 | 112 | 5 | SMB686936 | 80063 | 43 | 10 |
| SMB686580 | 80063 | 76 | 33 | SMB686939 | 80063 | 92 | 63 |
| SMB686606 | 80063 | 112 | 19 | SMB867358 | 80063 | 47 | 13 |
| SMB686607 | 80063 | 112 | 14 | SMB867359 | 80063 | 47 | 14 |
| SMB686608 | 80063 | 112 | 12 | SMB867360 | 80063 | 47 | 12 |
| SMB686611 | 80063 | 76 | 13 | SMB867365 | 80063 | 6 | 8 |
| SMB686613 | 80063 | 60 | 6 | SMB867367 | 80063 | 6 | 9 |
| SMB686629 | 80063 | 12 | 23 | SMB867392 | 80063 | 46 | 15 |
| SMB686629 | 80063 | 12 | 32 | SMB867392 | 80063 | 77 | 12 |
| SMB686634 | 80063 | 117 | 12 | SMB867413 | 80063 | 126 | 11 |
| SMB686634 | 80063 | 119 | 6 | SMB867415 | 80063 | 126 | 16 |
| SMB686726 | 80063 | 46 | 1 | SMB867416 | 80063 | 126 | 6 |
| SMB686730 | 80063 | 75 | 5 | SMB867417 | 80063 | 126 | 15 |
| SMB686731 | 80063 | 42 | 25 | SMB867418 | 80063 | 126 | 5 |
| SMB686731 | 80063 | 75 | 2 | SMB867420 | 80063 | 126 | 12 |
| SMB686732 | 80063 | 47 | 7 | SMB867428 | 80063 | 39 | 4 |
| SMB686742 | 80063 | 42 | 24 | SMB867509-1 | 80063 | 30 | 4 |
| SMB686742 | 80063 | 75 | 4 | SMB86709-1 | 80063 | 96 | 21 |
| SMB686756 | 80063 | 86 | 16 | SMB867511-2 | 80063 | 106 | 1 |
| SMB686759 | 80063 | 74 | 2 | SMB867519-1 | 80063 | 17 | 1 |
| SMB686760-10 | 80063 | 126 | 10 | SMB867519-2 | 80063 | 17 | 25 |
| SMB686767 | 80063 | 18 | 12 | SMB867521 | 80063 | 17 | 15 |

SECTION IV. NATIONAL STOCK NUMBER AND PART NUMBER INDEX (CONTINUED)

| PART NUMBER | FSCM | FIG NO | ITEM NO | PART NUMBER | FSCM | FIG NO | ITEM NO |
|--------------|-------|--------|---------|--------------|-------|--------|---------|
| SMB867527 | 80063 | 32 | 5 | SMC540720 | 80063 | 113 | 5 |
| SMB867544 | 8063 | 35 | 7 | SMC540726 | 80063 | 73 | 19 |
| SMB867560 | 80063 | 13 | 9A | SMC540727 | 80063 | 73 | 5 |
| SMB867561 | 80063 | 13 | 7D | SMC540758 | 80063 | 69 | 33 |
| SMB867562 | 80063 | 13 | 7F | SMC540759-2 | 80063 | 37 | 72 |
| SMB867563 | 80063 | 13 | 7G | SMC540759-3 | 80063 | 17 | 3 |
| SMB867564 | 80063 | 13 | 7H | SMC540759-3 | 80063 | 18 | 4 |
| SMB867565 | 80063 | 13 | 7C | SMC540759-5 | 80063 | 17 | 28 |
| SMB867567 | 80063 | 13 | 7F | SMC540759-5 | 80063 | 37 | 70 |
| SMB867574 | 80063 | 26 | 19 | SMC540762 | 80063 | 69 | 34 |
| SMB867574 | 80063 | 37 | 68 | SMC540770 | 80063 | 12 | 15 |
| SMB867575 | 80063 | 63 | 5 | SMC540798 | 80063 | 12 | 26 |
| SMC540150-11 | 80063 | 12 | 2 | SMC540807 | 80063 | 15 | 18 |
| SMC540223 | 80063 | 53 | 23 | SMC540812 | 80063 | 68 | 2 |
| SMC540223-1 | 80063 | 6 | 1 | SMC540852 | 80063 | 93 | 21 |
| SMC540223-1 | 80063 | 9 | 3 | SMC540918-1 | 80063 | 52 | 23 |
| SMC540223-1 | 80063 | 72 | 2 | SMC540918-2 | 80063 | 52 | 12 |
| SMC540223-2 | 80063 | 5 | 4 | SMC541258-2 | 80063 | 73 | 6 |
| SMC540223-2 | 80063 | 54 | 12 | SMC541268 | 80063 | 72 | 21 |
| SMC540223-2 | 80063 | 55 | 8 | SMC541311 | 80063 | 1 | 5 |
| SMC540223-2 | 80063 | 71 | 3 | SMC541311 | 80063 | 1 | 11 |
| SMC540387-1 | 80063 | 47 | 6 | SMC541311 | 80063 | 1 | 24 |
| SMC540387-2 | 80063 | 47 | 5 | SMC541337-1 | 80063 | 10 | 3 |
| SMC540388-10 | 80063 | 61 | 13 | SMC541337-2 | 80063 | 73 | 14 |
| SMC540388-10 | 80063 | 65 | 16 | SMC600846 | 80063 | 1 | 3 |
| SMC540388-10 | 80063 | 78 | 7 | SMC600847 | 80063 | 1 | 23 |
| SMC540388-1 | 80063 | 62 | 15 | SMC600849 | 80063 | 5 | 11 |
| SMC540388-11 | 80063 | 78 | 12 | SMC600880-1 | 80063 | 10 | 6 |
| SMC540388-13 | 80063 | 42 | 29 | SMC600880-12 | 80063 | 10 | 7 |
| SMC540388-16 | 80063 | 58 | 2 | SMC600880-13 | 80063 | 10 | 5 |
| SMC540388-9 | 80063 | 78 | 9 | SMC600880-14 | 80063 | 73 | 48 |
| SMC540418 | 80063 | 39 | 18 | SMC600880-15 | 80063 | 73 | 16 |
| SMC540418 | 80063 | 49 | 4 | SMC600880-16 | 80063 | 73 | 12 |
| SMC540419-1 | 80063 | 49 | 12 | SMC600880-17 | 80063 | 47 | 28 |
| SMC540419-2 | 80063 | 40 | 37 | SMC600880-18 | 80063 | 47 | 26 |
| SMC540419-2 | 80063 | 103 | 16 | SMC600880-2 | 80063 | 73 | 17 |
| SMC540419-3 | 80063 | 100 | 7 | SMC600880-20 | 80063 | 73 | 10 |
| SMC540419-4 | 80063 | 103 | 21 | SMC600880-56 | 80063 | 90 | 1 |
| SMC540445-1 | 80063 | 47 | 15 | SMC600880-59 | 80063 | 47 | 21 |
| SMC540450 | 80063 | 23 | 45 | SMC600880-60 | 80063 | 47 | 20 |
| SMC540462 | 80063 | 26 | 1 | SMC600880-61 | 80063 | 47 | 22 |
| SMC540462 | 80063 | 92 | 52 | SMC600880-63 | 80063 | 73 | 11 |
| SMC540534-3 | 80063 | 102 | 4 | SMC600880-8 | 80063 | 47 | 27 |
| SMC540534-4 | 80063 | 32 | 13 | SMC600892 | 80063 | 6 | 2 |
| SMC540537 | 80063 | 69 | 14 | SMC600914-1 | 80063 | 58 | 16 |
| SMC540579 | 80063 | 104 | 12 | SMC600914-2 | 80063 | 61 | 2 |
| SMC540589 | 80063 | 12 | 27 | SMC600942 | 80063 | 111 | 42 |
| SMC540594 | 80063 | 103 | 23 | SMC600946 | 80063 | 63 | 25 |
| SMC540597 | 80063 | 100 | 2 | SMC600972 | 80063 | 6 | 7 |
| SMC540597 | 80063 | 103 | 19 | SMC600985 | 80063 | 66 | 7 |
| SMC540601-1 | 80063 | 37 | 45 | SMC601008 | 80063 | 122 | 39 |
| SMC540601-4 | 80063 | 37 | 44 | SMC601009 | 80063 | 122 | 26 |
| SMC540608 | 80063 | 100 | 3 | SMC601010 | 80063 | 120 | 2 |
| SMC540609 | 80063 | 14 | 5 | SMC601010 | 80063 | 122 | 38 |
| SMC540610 | 80063 | 12 | 1 | SMC601030 | 80063 | 69 | 51 |
| SMC540627 | 80063 | 70 | 24 | SMC601050 | 80063 | 52 | 3 |
| SMC540629-1 | 80063 | 70 | 9 | SMC601085 | 80063 | 125 | 5 |
| SMC540629-3 | 80063 | 70 | 25 | SMC601087 | 80063 | 69 | 4 |
| SMC540679 | 80063 | 110 | 1 | SMC601110-1 | 80063 | 116 | 9 |
| SMC540708 | 80063 | 66 | 12 | SMC601110-2 | 80063 | 41 | 26 |
| SMC540711 | 80063 | 93 | 62 | SMC601117 | 80063 | 28 | 14 |
| SMC540718 | 80063 | 82 | 1 | SMC601141 | 80063 | 32 | 2 |
| SMC540719 | 80063 | 42 | 33 | SMC601141 | 80063 | 56 | 22 |
| SMC540720 | 80063 | 41 | 7 | SMC601142 | 80063 | 33 | 10 |
| | | | | SMC601148 | 80063 | 85 | 36 |
| | | | | SMC601149 | 80063 | 85 | 37 |

SECTION IV. NATIONAL STOCK NUMBER AND PART NUMBER INDEX (CONTINUED)

| PART NUMBER | FSCM | FIG NO | ITEM NO | PART NUMBER | FSCM | FIG NO | ITEM NO |
|--------------|-------|--------|---------|-------------|-------|--------|---------|
| SMC601153 | 80063 | 85 | 12 | SMC601459-6 | 80063 | 62 | 18 |
| SMC601191 | 80063 | 70 | 1 | SMC601459-7 | 80063 | 62 | 3 |
| SMC601194 | 80063 | 70 | 10 | SMC601459-7 | 80063 | 63 | 4 |
| SMC601197-1 | 80063 | 31 | 19 | SMC601459-8 | 80063 | 58 | 15 |
| SMC601207 | 80063 | 111 | 1 | SMC601459-8 | 80063 | 61 | 1 |
| SMC601211 | 80063 | 111 | 44 | SMC601459-9 | 80063 | 42 | 17 |
| SMC601217-1 | 80063 | 111 | 8 | SMC601459-9 | 80063 | 59 | 7 |
| SMC601217-2 | 80063 | 111 | 34 | SMC601459-9 | 80063 | 62 | 2 |
| SMC601228-1 | 80063 | 111 | 16 | SMC601475 | 80063 | 64 | 15 |
| SMC601228-2 | 80063 | 111 | 13 | SMC601476 | 80063 | 64 | 16 |
| SMC601228-3 | 80063 | 111 | 30 | SMC601477 | 80063 | 63 | 21 |
| SMC601241 | 80063 | 29 | 8 | SMC601479 | 80063 | 64 | 27 |
| SMC601245 | 80063 | 29 | 15 | SMC601499 | 80063 | 68 | 8 |
| SMC601260 | 80063 | 60 | 14 | SMC601503 | 80063 | 68 | 5 |
| SMC601269 | 80063 | 52 | 17 | SMC601507 | 80063 | 58 | 19 |
| SMC601275 | 80063 | 28 | 17 | SMC601512 | 80063 | 61 | 14 |
| SMC601276-1 | 80063 | 29 | 7 | SMC601662 | 80063 | 10 | 1 |
| SMC601313 | 80063 | 113 | 24 | SMC601674 | 80063 | 47 | 23 |
| SMC601314 | 80063 | 41 | 8 | SMC609986 | 80063 | 72 | 17 |
| SMC601314 | 80063 | 42 | 35 | SMC610054 | 80063 | 110 | 24 |
| SMC601314 | 80063 | 113 | 12 | SMC610151 | 80063 | 33 | 11 |
| SMC601322-1 | 80063 | 110 | 5 | SMC610227 | 80063 | 121 | 15 |
| SMC601334 | 80063 | 110 | 22 | SMC610266-6 | 80063 | 69 | 7 |
| SMC601346 | 80063 | 71 | 12 | SMC610268 | 80063 | 69 | 5 |
| SMC601357 | 80063 | 56 | 1 | SMC610291 | 80063 | 1 | 14 |
| SMC601383 | 80063 | 113 | 1 | SMC610340 | 80063 | 92 | 36 |
| SMC601395-2 | 80063 | 47 | 29 | SMC610340 | 80063 | 93 | 50 |
| SMC601395-3 | 80063 | 31 | 22 | SMC610351 | 80063 | 9 | 6 |
| SMC601402-1 | 80063 | 47 | 3 | SMC610369 | 80063 | 125 | 12 |
| SMC601402-2 | 80063 | 56 | 25 | SMC610370 | 80063 | 1 | 18 |
| SMC601418 | 80063 | 113 | 19 | SMC610396-2 | 80063 | 47 | 11 |
| SMC601433 | 80063 | 113 | 23 | SMC610396-2 | 80063 | 90 | 6 |
| SMC601458-1 | 80063 | 41 | 23B | SMC610397-2 | 80063 | 47 | 10 |
| SMC601458-1 | 80063 | 42 | 3 | SMC610412 | 80063 | 117 | 14 |
| SMC601458-1 | 80063 | 46 | 9 | SMC610417 | 80063 | 32 | 6 |
| SMC601458-1 | 80063 | 74 | 17 | SMC686223 | 80063 | 11 | 3 |
| SMC601458-1 | 80063 | 76 | 16 | SMC686259 | 80063 | 122 | 18 |
| SMC601458-1 | 80063 | 77 | 9 | SMC686260 | 80063 | 122 | 10 |
| SMC601458-2 | 80063 | 42 | 15 | SMC686261 | 80063 | 122 | 31 |
| SMC601458-2 | 80063 | 58 | 20 | SMC686270 | 80063 | 84 | 11 |
| SMC601458-2 | 80063 | 59 | 6 | SMC686278 | 80063 | 31 | 4 |
| SMC601458-2 | 80063 | 62 | 1 | SMC686279 | 80063 | 31 | 14 |
| SMC601459-1 | 80063 | 41 | 23A | SMC686282 | 80063 | 115 | 7 |
| SMC601459-1 | 80063 | 46 | 10 | SMC686286 | 80063 | 80 | 1 |
| SMC601459-1 | 80063 | 59 | 4 | SMC686303 | 80063 | 12 | 4 |
| SMC601459-1 | 80063 | 74 | 24 | SMC686304 | 80063 | 15 | 26 |
| SMC601459-1 | 80063 | 76 | 21 | SMC686310 | 80063 | 13 | 10 |
| SMC601459-1 | 80063 | 77 | 10 | SMC686319-1 | 80063 | 112 | 3 |
| SMC601459-13 | 80063 | 46 | 11 | SMC686319-1 | 80063 | 78 | 2 |
| SMC601459-13 | 80063 | 77 | 11 | SMC686319-1 | 80063 | 81 | 2 |
| SMC601459-2 | 80063 | 41 | 28 | SMC686319-2 | 80063 | 74 | 4 |
| SMC60459-2 | 80063 | 42 | 6 | SMC686324 | 80063 | 19 | 19 |
| SMC601459-2 | 80063 | 74 | 16 | SMC686325 | 80063 | 19 | 14 |
| SMC601459-2 | 80063 | 76 | 15 | SMC686327 | 80063 | 19 | 12 |
| SMC601459-2 | 80063 | 116 | 13 | SMC686328 | 80063 | 19 | 20 |
| SMC601459-3 | 80063 | 41 | 21 | SMC686330 | 80063 | 123 | 2 |
| SMC601459-3 | 80063 | 42 | 2 | SMC686331 | 80063 | 123 | 1 |
| SMC601459-3 | 80063 | 76 | 19 | SMC686342 | 80063 | 49 | 20 |
| SMC601459-4 | 80063 | 76 | 17 | SMC686347 | 80063 | 15 | 23 |
| SMC601459-6 | 80063 | 42 | 16 | SMC686359 | 80063 | 67 | 5 |
| MC601459-5 | 80063 | 75 | 8 | | | | |
| SMC601459-5 | 80063 | 116 | 1 | | | | |
| SMC601459-6 | 80063 | 58 | 21 | | | | |

SECTION IV. NATIONAL STOCK NUMBER AND PART NUMBER INDEX (CONTINUED)

| PART NUMBER | FSCM | FIG NO | ITEM NO | PART NUMBER | FSCM | FIG NO | ITEM NO |
|-------------|-------|--------|---------|-------------|-------|--------|---------|
| SMC686362 | 80063 | 67 | 6 | SMC686878-4 | 80063 | 2 | 27 |
| SMC686363 | 80063 | 67 | 8 | SMC686779 | 80063 | 2 | 4 |
| SMC686374 | 80063 | 121 | 19 | SMC686880 | 80063 | 2 | 10 |
| SMC686380 | 80063 | 121 | 17 | SMC686888 | 80063 | 12 | 16 |
| SMC686386 | 80063 | 60 | 7 | SMC686922 | 80063 | 13 | 3 |
| SMC686402 | 80063 | 15 | 24 | SMC686932 | 80063 | 10 | 8 |
| SMC686435 | 80063 | 60 | 20 | SMC867304 | 80063 | 10 | 10 |
| SMC686440 | 80063 | 70 | 16 | SMC867352 | 80063 | 5 | 6 |
| SMC686451 | 80063 | 70 | 19 | SMC867361 | 80063 | 42 | 28 |
| SMC686454 | 80063 | 54 | 2 | SMC867363 | 80063 | 62 | 14 |
| SMC686463 | 80063 | 62 | 8 | SMC867364 | 80063 | 20 | 2 |
| SMC686464 | 80063 | 62 | 4 | SMC867369 | 80063 | 47 | 16 |
| SMC686465 | 80063 | 63 | 9 | SMC867369 | 80063 | 78 | 10 |
| SMC686470 | 80063 | 22 | 1 | SMC867369 | 80063 | 89 | 8 |
| SMC686474 | 80063 | 45 | 11 | SMC867371 | 80063 | 82 | 7 |
| SMC686488-1 | 80063 | 58 | 4 | SMC867372 | 80063 | 79 | 12 |
| SMC686488-1 | 80063 | 61 | 4 | SMC867374 | 80063 | 58 | 7 |
| SMC686497 | 80063 | 117 | 9 | SMC867374 | 80063 | 61 | 8 |
| SMC686518 | 80063 | 54 | 7 | SMC867377 | 80063 | 32 | 14 |
| SMC686526 | 80063 | 64 | 19 | SMC867398 | 80063 | 126 | 13 |
| SMC686540 | 80063 | 117 | 19 | SMC867401 | 80063 | 58 | 3 |
| SMC686545 | 80063 | 118 | 14 | SMC867402 | 80063 | 62 | 13 |
| SMC686550 | 80063 | 116 | 8 | SMC867408 | 80063 | 126 | 4 |
| SMC686551-1 | 80063 | 117 | 4 | SMC867412 | 80063 | 126 | 9 |
| SMC686551-2 | 80063 | 117 | 15 | SMC86744 | 80063 | 126 | 18 |
| SMC686556 | 80063 | 64 | 22 | SMC867419 | 80063 | 126 | 7 |
| SMC686557 | 80063 | 64 | 20 | SMC867421 | 80063 | 126 | 14 |
| SMC686561 | 80063 | 119 | 5 | SMC867434 | 80063 | 78 | 14 |
| SMC686565 | 80063 | 41 | 24 | SMC867435 | 80063 | 81 | 10 |
| SMC686601 | 80063 | 45 | 21 | SMC867447 | 80063 | 102 | 2 |
| SMC686609 | 80063 | 112 | 16 | SMC867453 | 80063 | 63 | 8 |
| SMC686614 | 80063 | 2 | 11 | SMC867455 | 80063 | 59 | 14 |
| SMC686614 | 80063 | 3 | 5 | SMC867466 | 80063 | 117 | 2 |
| SMC686615 | 80063 | 53 | 17 | SMC867479 | 80063 | 102 | 1 |
| SMC686616 | 80063 | 86 | 7 | SMC867489 | 80063 | 96 | 16 |
| SMC686617 | 80063 | 2 | 12 | SMC867490 | 80063 | 34 | 3 |
| SMC686617 | 80063 | 3 | 6 | SMC867490 | 80063 | 96 | 17 |
| SMC686618 | 80063 | 58 | 9 | SMC867494 | 80063 | 116 | 11 |
| SMC686621 | 80063 | 12 | 5 | SMC867496 | 80063 | 42 | 18 |
| 6694B | 80063 | 69 | 29 | SMC867513 | 80063 | 39 | 5 |
| SMC686695 | 80063 | 110 | 23 | SMC867513 | 80063 | 102 | 7 |
| SMC686728 | 80063 | 116 | 12 | SMC867514 | 80063 | 8 | 1 |
| SMC686734-2 | 80063 | 41 | 23 | SMC867527 | 80063 | 40 | 5 |
| SMC686734-2 | 80063 | 42 | 5 | SMC867527 | 80063 | 93 | 2 |
| SMC686734-3 | 80063 | 116 | 2 | SMC867527 | 80063 | 104 | 32 |
| SMC686740 | 80063 | 85 | 10 | SMC867540 | 80063 | 40 | 4 |
| SMC686741 | 80063 | 85 | 11 | SMC867540-1 | 80063 | 32 | 4 |
| SMC686743 | 80063 | 73 | 8 | SMC867540-1 | 80063 | 109 | 20 |
| SMC686747 | 80063 | 84 | 14 | SMC867540-3 | 80063 | 93 | 1 |
| SMC686748 | 80063 | 83 | 2 | SMC867540-4 | 80063 | 93 | 7 |
| SMC686753 | 80063 | 72 | 22 | SMC867540-5 | 80063 | 104 | 31 |
| 686763 | 80063 | 72 | 16 | SMC867548 | 80063 | 20 | 6 |
| SMC686785 | 80063 | 28 | 4 | SMC867549 | 80063 | 37 | 7 |
| SMC686823 | 80063 | 47 | 18 | SMC867551 | 80063 | 36 | 2 |
| SMC686840-1 | 80063 | 54 | 8 | SMC867559 | 80063 | 21 | 1 |
| SMC686840-2 | 80063 | 54 | 5 | SMC867566 | 80063 | 9 | 1 |
| SMC686855 | 80063 | 3 | 2 | SMC867569 | 80063 | 45 | 10 |
| SMC686856 | 80063 | 3 | 10 | SMC867571-1 | 80063 | 21 | 2 |
| SMC686858 | 80063 | 3 | 4 | SMC867571-2 | 80063 | 21 | 3 |
| SMC686871 | 80063 | 2 | 15 | SMC867572 | 80063 | 72 | 12 |
| SMC686878-1 | 80063 | 2 | 22 | SMD461698 | 80063 | 1 | 22 |
| SMC686878-2 | 80063 | 2 | 24 | SMD565771 | 80063 | 1 | 27 |
| SMC686878-3 | 80063 | 2 | 26 | SMD505772 | 80063 | 4 | 8 |

SECTION IV. NATIONAL STOCK NUMBER AND PART NUMBER INDEX (CONTINUED)

| PART NUMBER | FSCM | FIG NO | ITEM NO | PART NUMBER | FSCM | FIG NO | ITEM NO |
|-------------|-------|--------|---------|-------------|-------|--------|---------|
| SMD505773 | 80063 | 4 | 11 | SMD686336 | 80063 | 18 | 9 |
| SMD505774 | 80063 | 4 | 4 | SMD686353 | 80063 | 67 | 1 |
| SMD505775 | 80063 | 4 | 9 | SMD686354 | 80063 | 67 | 13 |
| SMD540535 | 80063 | 66 | 16 | SMD686376 | 80063 | 121 | 5 |
| SMD540569 | 80063 | 91 | 4 | SMD686377 | 80063 | 120 | 10 |
| SMD540715 | 80063 | 95 | 5 | SMD686378 | 80063 | 120 | 7 |
| SMD600817 | 80063 | 71 | 1 | SMD686379 | 80063 | 120 | 1 |
| SMD600839 | 80063 | 1 | 15 | SMD686381 | 80063 | 9 | 8 |
| SMD600943 | 80063 | 111 | 41 | SMD686398 | 80063 | 37 | 12 |
| SMD600947 | 80063 | 52 | 2 | SMD686422 | 80063 | 50 | 1 |
| SMD600986 | 80063 | 7 | 8 | SMD686423 | 80063 | 51 | 7 |
| SMD601013 | 80063 | 122 | 29 | SMD686455 | 80063 | 42 | 1 |
| SMD601074 | 80063 | 107 | 19 | SMD686456 | 80063 | 70 | 34 |
| SMD601089 | 80063 | 69 | 2 | SMD686458 | 80063 | 42 | 8 |
| SMD601092 | 80063 | 108 | 21 | SMD686459 | 80063 | 42 | 7 |
| SMD601143-4 | 80063 | 35 | 2 | SMD686466 | 80063 | 60 | 16 |
| SMD601150 | 80063 | 85 | 35 | SMD686478 | 80063 | 65 | 10 |
| SMD601171 | 80063 | 70 | 5 | SMD686480 | 80063 | 65 | 13 |
| SMD601193 | 80063 | 70 | 12 | SMD686508 | 80063 | 71 | 10 |
| SMD601261 | 80063 | 58 | 10 | SMD686527 | 80063 | 9 | 2 |
| SMD601262 | 80063 | 58 | 11 | SMD686534 | 80063 | 45 | 18 |
| SMD601271-1 | 80063 | 51 | 1 | SMD686570 | 80063 | 61 | 18 |
| SMD601271-2 | 80063 | 76 | 30 | SMD686571 | 80063 | 61 | 17 |
| SMD601291 | 80063 | 1 | 9 | SMD686594 | 80063 | 116 | 6 |
| SMD601404 | 80063 | 61 | 26 | SMD686605 | 80063 | 63 | 22 |
| SMD601480 | 80063 | 64 | 29 | SMD686633 | 80063 | 12 | 31 |
| SMD609934 | 80063 | 64 | 23 | SMD686735 | 80063 | 69 | 1 |
| SMD610399-3 | 80063 | 124 | 9 | SMD686738 | 80063 | 85 | 5 |
| SMD610399-4 | 80063 | 124 | 7 | SMD686745 | 80063 | 76 | 31 |
| SMD610404-2 | 80063 | 124 | 8 | SMD686749 | 80063 | 1 | 10 |
| SMD610405 | 80063 | 42 | 19 | SMD686751 | 80063 | 1 | 13 |
| SMD686203 | 80063 | 1 | 19 | SMD686824 | 80063 | 26 | 18 |
| SMD686204 | 80063 | 1 | 20 | SMD686831 | 80063 | 24 | 1 |
| SMD686207 | 80063 | 1 | 17 | SMD686838-1 | 80063 | 33 | 13 |
| SMD686208 | 80063 | 1 | 1 | SMD686851 | 80063 | 2 | 1 |
| SMD686213 | 80063 | 54 | 4 | SMD686852 | 80063 | 2 | 2 |
| SMD686218 | 80063 | 15 | 10 | SMD686853 | 80063 | 3 | 3 |
| SMD686227 | 80063 | 43 | 3 | SMD686854 | 80063 | 2 | 16 |
| SMD686228 | 80063 | 45 | 8 | SMD686870 | 80063 | 2 | 14 |
| SMD686221 | 80063 | 60 | 5 | SMD686870 | 80063 | 24 | 16 |
| SMD686232 | 80063 | 60 | 17 | SMD686918 | 80063 | 24 | 15 |
| SMD686233 | 80063 | 63 | 6 | SMD686935 | 80063 | 54 | 3 |
| SMD686238 | 80063 | 75 | 10 | SMD686942 | 80063 | 24 | 2 |
| SMD686239 | 80063 | 75 | 9 | SMD867295 | 80063 | 1 | 7 |
| SMD686243 | 80063 | 104 | 1 | SMD867296 | 80063 | 1 | 8 |
| SMD686244 | 80063 | 106 | 3 | SMD867297 | 80063 | 1 | 6 |
| SMD686245 | 80063 | 106 | 2 | SMD867298 | 80063 | 1 | 2 |
| SMD686247 | 80063 | 73 | 1 | SMD867302 | 80063 | 9 | 9 |
| SMD686248 | 80063 | 73 | 7 | SMD867303 | 80063 | 10 | 9 |
| SMD686251 | 80063 | 73 | 20 | SMD867305 | 80063 | 44 | 10 |
| SMD686263 | 80063 | 122 | 11 | SMD867307 | 80063 | 41 | 1 |
| SMD686264 | 80063 | 122 | 5 | SMD867308 | 80063 | 53 | 1 |
| SMD686266 | 80063 | 122 | 1 | SMD867310 | 80063 | 11 | 1 |
| SMD686280 | 80063 | 93 | 60 | SMD867312 | 80063 | 73 | 2 |
| SMD686283 | 80063 | 82 | 2 | SMD867313 | 80063 | 104 | 2 |
| SMD686293 | 80063 | 39 | 2 | SMD867316 | 80063 | 85 | 42 |
| SMD686300 | 80063 | 117 | 1 | SMD867317 | 80063 | 72 | 1 |
| SMD686306 | 80063 | 15 | 22 | SMD867318 | 80063 | 60 | 4 |
| SMD686309 | 80063 | 14 | 4 | SMD867319 | 80063 | 65 | 6 |
| SMD686312 | 80063 | 109 | 18 | SMD867321 | 80063 | 77 | 8 |
| SMD686313 | 80063 | 22 | 4 | SMD867322 | 80063 | 75 | 1 |
| SMD686318 | 80063 | 92 | 71 | SMD867323 | 80063 | 112 | 11 |
| SMD686326 | 80063 | 19 | 21 | SMD867325 | 80063 | 80 | 12 |
| SMD686332 | 80063 | 123 | 5 | SMD867327 | 80063 | 116 | 4 |

SECTION IV. NATIONAL STOCK NUMBER AND PART NUMBER INDEX (CONTINUED)

| PART NUMBER | FSCM | FIG NO | ITEM NO | PART NUMBER | FSCM | FIG NO | ITEM NO |
|-------------|-------|--------|---------|-------------|-------|--------|---------|
| SMD867330 | 80063 | 5 | 2 | SMD867443 | 80063 | 112 | 22 |
| SMD867331 | 80063 | 5 | 3 | SMD867445 | 80063 | 100 | 14 |
| SMD867332 | 80063 | 5 | 13 | SMD867458 | 80063 | 38 | 5 |
| SMD867333 | 80063 | 5 | 18 | SMD867471 | 80063 | 10 | 11 |
| SMD867335 | 80063 | 39 | 3 | SMD867472 | 80063 | 29 | 9 |
| SMD867338 | 80063 | 21 | 10 | SMD867474 | 80063 | 28 | 2 |
| SMD867339 | 80063 | 10 | 2 | SMD867480 | 80063 | 99 | 1 |
| SMD867340 | 80063 | 12 | 3 | SMD867488 | 80063 | 96 | 26 |
| SMD867341 | 80063 | 15 | 27 | SMD867498 | 80063 | 35 | 1 |
| SMD867342 | 80063 | 34 | 13 | SMD867498-2 | 80063 | 35 | 4 |
| SMD867343 | 80063 | 31 | 26 | SMD867500 | 80063 | 96 | 5 |
| SMD867345 | 80063 | 72 | 23 | SMD867503 | 80063 | 33 | 2 |
| SMD867346 | 80063 | 97 | 1 | SMD867515 | 80063 | 13 | 8 |
| SMD867347 | 80063 | 72 | 18 | SMD867522 | 80063 | 17 | 26 |
| SMD867348 | 80063 | 94 | 4 | SMD867552 | 80063 | 11 | 2 |
| SMD867350 | 80063 | 99 | 5 | SMD867553 | 80063 | 13 | 7B |
| SMD867351 | 80063 | 99 | 4 | SMD867554 | 80063 | 13 | 7 |
| SMD867356-1 | 80063 | 47 | 8 | SMD867555 | 80063 | 12 | 22 |
| SMD867356-2 | 80063 | 90 | 5 | SME686237 | 80063 | 86 | 13 |
| SMD867357 | 80063 | 42 | 27 | SME867299 | 80063 | 1 | 26 |
| SMD867370 | 80063 | 72 | 13 | SME867301 | 80063 | 10 | 12 |
| SMD867373 | 80083 | 113 | 3 | SME867306 | 80063 | 43 | 11 |
| SMD867381 | 80063 | 95 | 23 | SME867314 | 80063 | 73 | 21 |
| SMD867382 | 80063 | 95 | 15 | SME867315 | 80063 | 75 | 11 |
| SMD867384 | 80063 | 104 | 10 | USN1N746A | 80133 | 17 | 17 |
| SMD867390 | 80063 | 5 | 17 | USN1N746A | 80133 | 23 | 32 |
| SMD867391 | 80063 | 53 | 2 | USN1N756A | 80133 | 21 | 47 |
| SMD867399 | 80063 | 61 | 3 | USN1N972B | 80133 | 37 | 39 |
| SMD867400-2 | 80063 | 58 | 6 | 1N4735A | 81350 | 32 | 19 |
| SMD867424 | 80063 | 103 | 24 | 1N914 | 81350 | 56 | 10 |
| SMD867431 | 80063 | 116 | 5 | 396799-1 | 00752 | 113 | 15 |

SECTION IV. NATIONAL STOCK NUMBER AND PART NUMBER INDEX (CONTINUED)

LATEST ADDITIONAL NATIONAL STOCK NUMBER ASSIGNMENTS

| STOCK NUMBER | FIG NO | ITEM NO | STOCK NUMBER | FIG NO | ITEM NO |
|------------------|-----------|------------|------------------|-----------|------------|
| 5910-00-007-3674 | 18A | 1 | 5905-00-466-1218 | 21D | 18 |
| 5910-00-010-8485 | 18A | 10 | 5905-00-470-9163 | 37A | 28 |
| 5910-00-010-8666 | 17A | 17 | 5905-00-470-9481 | 21D | 34 |
| 5910-00-010-8717 | 17A | 3 | 5905-00-471-4621 | 21D | 33 |
| 5910-00-010-8717 | 21D | 25 | 5905-00-479-6619 | 17A | 21 |
| 5910-00-010-8717 | 37A | 40 | 5905-00-479-6619 | 37A | 42 |
| 5910-00-010-8721 | 17A | 10 | 5905-00-479-6633 | 17A | 19 |
| 5910-00-010-8721 | 21D | 2 | 5905-00-489-7703 | 21D | 21 |
| 5910-00-010-8721 | 37A | 2 | 5961-00-494-4915 | 17A | 20 |
| 5961-00-022-5666 | 17A | 1 | 5961-00-494-4915 | 18A | 19 |
| 5950-00-031-4557 | 21D | 8 | 5961-00-494-4915 | 21D | 1 |
| 5950-00-031-4557 | 37A | 1 | 5961-00-494-4915 | 37A | 18 |
| 5950-00-031-4568 | 18A | 11 | 5935-00-521-0558 | 21A | 6 |
| 5950-00-035-4418 | 18A | 8 | 5310-00-595-6211 | 21A | 11 |
| 5950-00-035-4419 | 17A | 8 | 5961-00-599-9789 | 18A | 9 |
| 5950-00-035-4419 | 18A | 18 | 5905-00-617-5089 | 37A | 27 |
| 5950-00-035-4419 | 21C | 6 | 5905-00-617-5096 | 37A | 6 |
| 5305-00-054-5653 | 21A | 16 | 5310-00-622-1724 | 21B | 7 |
| 5305-00-054-5636 | 21A | 1 | 5340-00-631-7894 | 21B | 6 |
| 5305-00-054-5636 | 21B | 1 | 5905-00-689-1290 | 37A | 32 |
| 5305-00-054-5636 | 21C | 3 | 5905-00-761-5758 | 21D | 5 |
| 5935-00-089-2963 | 21A | 7 | 5305-00-764-2966 | 21C | 1 |
| 5361-00-101-1396 | 37A | 49 | 5935-00-767-8187 | 21D | 14 |
| 5905-00-106-1356 | 17A | 13 | 5305-00-770-2579 | 21A | 12 |
| 5905-00-106-3666 | 37A | 20 | 5320-00-821-4995 | 21A | 3 |
| 5910-00-113-5276 | 17A | 18 | 5961-00-858-3826 | 18A | 12 |
| 5910-00-113-5689 | 21D | 24 | 5961-00-858-3826 | 21D | 31 |
| 5910-00-114-0225 | 21D | 28 | 5940-00-913-6456 | 17A | 15 |
| 5910-00-114-0510 | 37A | 25 | 5940-00-915-6128 | 18A | 16 |
| 5910-00-114-0755 | 37A | 31 | 5940-00-926-0015 | 21D | 23 |
| 5910-00-114-0802 | 18A | 21 | 5940-00-926-0015 | 37A | 13 |
| 5910-00-114-0802 | 21C | 8 | 5999-00-926-3241 | 17A | 7 |
| 5910-00-124-0659 | 17A | 5 | 5999-00-926-3241 | 18A | 7 |
| 5910-00-124-0659 | 18A | 2 | 5310-00-928-2690 | 21C | 4 |
| 5910-00-124-0659 | 37A | 34 | 5310-00-933-8118 | 21A | 10 |
| 5905-00-135-6045 | 17A | 11 | 5310-00-934-9748 | 21A | 9 |
| 5910-00-144-4381 | 37A | 10 | 5999-00-937-9356 | 18A | 13 |
| 5910-00-175-4241 | 21D | 19 | 5935-00-937-9431 | 21D | 9 |
| 5905-00-180-8301 | 21D | 37 | 5935-00-937-9432 | 37A | 21 |
| 5905-00-180-8303 | 21D | 30 | 5961-00-938-4979 | 37A | 22 |
| 5905-00-180-8314 | 37A | 17 | 5935-00-963-0124 | 21A | 14 |
| 5905-00-197-0219 | 37A | 46 | 5940-00-993-4617 | 21C | 5 |
| 5905-00-197-0224 | 21D | 15 | 5961-00-016-5396 | 37A | 14 |
| 5910-00-192-7180 | 21D | 16 | 5962-01-020-4155 | 21D | 7 |
| 5910-00-192-7180 | 37A | 7 | 5905-01-028-5684 | 37A | 9 |
| 5340-00-215-0248 | 21B | 5 | 5905-01-035-5065 | 17A | 14 |
| 5961-00-232-3279 | 37A | 30 | 5905-01-035-5065 | 18A | 5 |
| 5910-00-308-7109 | 21D | 21D | 5905-01-035-5065 | 37A | 11 |
| 5905-00-401-7427 | 21D | 20 | 5905-01-037-4171 | 21D | 17 |
| 5905-00-401-7429 | 17A | 12 | 5995-01-037-7998 | 18A | 20 |
| 5905-00-401-7429 | 37A | 45 | 5910-01-073-0709 | 37A | 33 |
| 5905-00-401-7430 | 18A | 14 | 5905-01-086-6006 | 37A | 8 |
| 5905-00-401-7430 | 21D | 29 | 5910-01-097-2016 | 37A | 48 |
| 5905-00-401-7430 | 37A | 5 | 5830-01-147-6054 | 11A | 3 |
| 5905-00-402-7049 | 21D | 13 | 5840-01-147-6070 | 11A | 2 |
| 5905-00-402-7049 | 37A | 43 | 5995-01-151-4086 | 21A | 13 |
| 5905-00-407-0085 | 37A | 35 | | | |
| 5905-00-407-0086 | 18A | 17 | | | |
| 5962-00-411-6304 | 37A | 3 | | | |
| 5905-00-412-0758 | 17A | 16 | | | |
| 5905-00-412-0760 | 37A | 29 | | | |
| 5905-00-412-4045 | 37A | 16 | | | |
| 5961-00-415-4571 | 21D | 6 | | | |
| 5961-00-420-7399 | 37A | 23 | | | |
| 5905-00-433-1853 | 17A | 9 | | | |
| 5905-00-433-6483 | 37A | 39 | | | |
| 5905-00-433-6486 | 37A | 19 | | | |
| 5905-00-458-9346 | 21D | 22 | | | |
| 5902-00-458-9346 | 37A | 12 | | | |
| 5905-00-458-9348 | 37A | 41 | | | |

SECTION IV. NATIONAL STOCK NUMBER AND PART NUMBER INDEX (CONTINUED)
 LATEST ADDITIONAL PART NUMBER ASSIGNMENTS

| PART NUMBER | FSCM | FIG NO | ITEM NO | PART NUMBER | FSCM | FIG NO | ITEM NO |
|-----------------|-------|--------|---------|---------------|-------|--------|---------|
| CCR05CH3R3DM | 81349 | 37A | 36 | RCR05G202JS | 81349 | 21D | 34 |
| CCR05CH5R6CR | 81349 | 37A | 33 | RCR05G300JS | 81349 | 17A | 21 |
| HA2-2535B1080 | 34371 | 21D | 7 | RCR05G30JS | 81349 | 37A | 42 |
| HA2-2620-8 | 34371 | 21D | 3 | RCR05G301JS | 81349 | 17A | 19 |
| JANTX1N4148 | 81349 | 17A | 20 | RCR05G331JS | 81349 | 21D | 21 |
| JANTX1N4148 | 81349 | 21D | 1 | RCR05G332JS | 81349 | 21D | 20 |
| JANTX1N4168 | 81349 | 18A | 19 | RCR05G334JS | 81349 | 37A | 16 |
| JANTX1N4954 | 81349 | 21D | 6 | RCR05G391JS | 81349 | 37A | 35 |
| JANTX1N5719 | 81349 | 18A | 9 | RCR05G392JS | 81349 | 37A | 39 |
| JANTX1N747A | 81349 | 37A | 49 | RCR05G393JS | 81349 | 18A | 17 |
| JANTX1N972B | 81349 | 37A | 22 | RCR05G470JS | 81349 | 21D | 13 |
| JANTX2N2060 | 81349 | 37A | 23 | RCR05G470JS | 81349 | 37A | 43 |
| JANTX2N2222A | 81349 | 18A | 12 | RCR05G471JS | 81349 | 21D | 5 |
| JANTX2N2222A | 81349 | 21D | 31 | RCR05G510JS | 81349 | 17A | 16 |
| JANTX2N2907A | 81349 | 17A | 1 | RCR05G511JS | 81349 | 21D | 15 |
| JANTX2N910 | 81349 | 37A | 14 | RCR05G512JS | 81349 | 37A | 32 |
| JAN1N5711 | 81349 | 37A | 30 | RCR05G513JS | 81349 | 37A | 17 |
| LH0033C | 27014 | 21D | 11 | RCR05G563JS | 81349 | 37A | 29 |
| MS15795-803 | 96906 | 21A | 11 | RCR05G620JS | 81349 | 21D | 33 |
| MS16535-22 | 96906 | 21A | 3 | RCR05G622JS | 81349 | 37A | 28 |
| MS21209-C0215 | 96906 | 21B | 5 | RCR05G682JS | 81349 | 37A | 6 |
| MS21209-C0415 | 96906 | 21B | 6 | RCR05G157JS | 81349 | 17A | 12 |
| MS35338-134 | 96906 | 21C | 4 | RCR05G751JS | 81349 | 37A | 45 |
| MS35338-135 | 96906 | 21A | 10 | RCR05G752JS | 81349 | 18A | 14 |
| MS35649-244 | 96906 | 21A | 9 | RCR05G752JS | 81349 | 21D | 29 |
| MS51957-2 | 96906 | 21A | 1 | RCR05G752JS | 81349 | 37A | 5 |
| MS15957-2 | 96906 | 21B | 1 | RCR05G822JS | 81349 | 21D | 18 |
| MS51957-2 | 96906 | 21C | 3 | RCR05G912JS | 81349 | 37A | 19 |
| MS51957-19 | 96906 | 21A | 16 | RCR07G103JS | 81349 | 37A | 20 |
| MS51959-2 | 96906 | 21C | 1 | RCR07G152JS | 81349 | 17A | 13 |
| MS51959-15 | 96906 | 21A | 12 | RCR07G330JS | 81349 | 17A | 11 |
| MS75083-7 | 96906 | 18A | 8 | RJR26FW202P | 81349 | 21D | 17 |
| MS75083-9 | 96906 | 17A | 8 | RJR26FW500P | 81349 | 37A | 8 |
| MS75083-9 | 96906 | 18A | 18 | RJR26FW502P | 81349 | 37A | 9 |
| MS75083-9 | 96906 | 21C | 6 | SE23XC02 | 81349 | 21D | 23 |
| MS75084-6 | 96906 | 18A | 11 | SE23XC02 | 81349 | 37A | 13 |
| MS75084-12 | 96906 | 21D | 8 | SE25XC02 | 81349 | 18A | 16 |
| MS75084-12 | 96906 | 37A | 1 | SL523C | 52648 | 21D | 26 |
| M23269-10-3007 | 81349 | 21D | 10 | SL550C | 52648 | 37A | 44 |
| MS23269-10-3011 | 81349 | 21D | 19 | SL560C | 52648 | 37A | 37 |
| M39003/01-2979 | 81349 | 21D | 16 | SM-A-867909 | 80063 | 17A | 4 |
| M39003/01-2979 | 81349 | 37A | 7 | SM-A-867910 | 80063 | 18A | 3 |
| M39003-01-2991 | 81349 | 18A | 1 | SM-B-540407 | 80063 | 18A | 13 |
| M3900/01-3024 | 81349 | 37A | 10 | SM-B-540805-1 | 80063 | 21B | 7 |
| M39006-22-0304 | 81349 | 37A | 26 | SM-B-540492-1 | 80063 | 21D | 9 |
| M39012-73-0001 | 81349 | 21A | 14 | SM-B-540492-2 | 80063 | 37A | 21 |
| M39012-77-0002 | 81349 | 21A | 6 | SM-B-541289 | 80063 | 17A | 7 |
| M39014/01-1324 | 81349 | 18A | 10 | SM-B-541289 | 80063 | 18A | 7 |
| M39014/01-1327 | 81349 | 21D | 28 | SM-B-591290 | 80063 | 18A | 15 |
| M39014/01-1329 | 81349 | 37A | 31 | SM-B-609941-1 | 80063 | 18A | 6 |
| M39014/01-1338 | 81349 | 18A | 21 | SM-B-609992-2 | 80063 | 18A | 20 |
| M39014/01-1338 | 81349 | 21C | 8 | SM-B-610005 | 80063 | 17 | 6 |
| M39014/01-1351 | 81349 | 17A | 18 | SM-B-867986 | 80063 | 17A | 2 |
| M39014/01-1357 | 81349 | 17A | 17 | SM-B-977696 | 80063 | 21B | 3 |
| M39014/01-1575 | 81349 | 17A | 5 | SM-B-977700 | 80063 | 21B | 2 |
| M39014/01-1575 | 81349 | 18A | 2 | SM-V-867527 | 80063 | 21D | 32 |
| M39014/01-1575 | 81349 | 37A | 34 | SM-C-867937 | 80063 | 37A | 47 |
| M39014/01-1581 | 81349 | 37A | 25 | SM-C-867987 | 80063 | 18A | 4 |
| M39014/01-1593 | 81349 | 17A | 3 | SM-C-867987 | 80063 | 21D | 27 |
| M39014/01-1593 | 81349 | 21D | 25 | SM-C-867987 | 80063 | 37A | 38 |
| M39014/01-1593 | 81349 | 37A | 40 | SM-C-867988 | 80063 | 21D | 4 |
| M39003/01-3015 | 81349 | 21D | 24 | SM-C-867989 | 80063 | 21D | 12 |
| M39014/02-1419 | 81349 | 21D | 2 | SM-C-867992 | 80063 | 37A | 4 |
| M39014/02-1419 | 81349 | 37A | 2 | SM-C-867996 | 80063 | 37A | 15 |
| M39016-7-004P | 81349 | 21D | 35 | SM-C-977647 | 80063 | 21D | 36 |
| M55155/29-2 | 81349 | 17A | 15 | SM-C-977679 | 80063 | 21A | 8 |
| PC28J3R5 | 81349 | 37A | 48 | SM-C-977680 | 80063 | 21A | 4 |
| RCR05G101JS | 81349 | 21D | 37 | SM-C-977681 | 80063 | 21A | 2 |
| RCR05G103JS | 81349 | 17A | 14 | SM-C-977697 | 80063 | 21A | 13 |
| RCR05G103JS | 81349 | 18A | 5 | SM-C-977698-1 | 80063 | 21A | 15 |
| RCR05G103JS | 81349 | 37A | 11 | SM-D-867928 | 80063 | 11A | 3 |
| RCR05G104JS | 81349 | 21D | 22 | SM-D-867934 | 80063 | 11A | 2 |
| RCR05G104JS | 81349 | 37A | 12 | SM-D-867943 | 80063 | 21B | 4 |
| RCR05G131JS | 81349 | 37A | 46 | SM-D-867944 | 80063 | 21C | 2 |
| RCR05G152JS | 81349 | 21D | 30 | SM-D-867945 | 80063 | 21A | 5 |
| RCR05G153JS | 81349 | 37A | 27 | SM-D-867946 | 80063 | 11A | 1 |
| RCR05G181JS | 81349 | 37A | 41 | 013-2016-47-9 | 98291 | 21C | 7 |
| RCR05G220JS | 81349 | 17A | 9 | 31-1 | 81073 | 21D | 14 |

SECTION IV. NATIONAL STOCK NUMBER AND PART NUMBER INDEX (CONTINUED)
 LATEST ADDITIONAL PART NUMBER ASSIGNMENTS

| PART NUMBER | FSCM | FIG NO | ITEM NO |
|----------------|-------|-----------|------------|
| 3610073-001 | 05157 | 37A | 3 |
| 426 | 79963 | 21C | 5 |
| 60-001-0501 | 98291 | 21A | 7 |
| 9B54-60/7-X/S | 50140 | 21A | 17 |

RECOMMENDED CHANGES TO EQUIPMENT TECHNICAL MANUALS



SOMETHING WRONG WITH THIS MANUAL?

THEN... JOT DOWN THE DOPE ABOUT IT ON THIS FORM, TEAR IT OUT, FOLD IT AND DROP IT IN THE MAIL!

FROM: (YOUR UNIT'S COMPLETE ADDRESS)

Commander
Stateside Army Depot
ATTN: AMSTA-US
Stateside, N.J. 07703

DATE 10 July 1975

PUBLICATION NUMBER

TM 11-5840-340-12

DATE

23 Jan 74

TITLE

Radar Set AN/SPS-76

BE EXACT... PIN-POINT WHERE IT IS

IN THIS SPACE TELL WHAT IS WRONG AND WHAT SHOULD BE DONE ABOUT IT:

| PAGE NO. | PARA-GRAPH | FIGURE NO. | TABLE NO. |
|----------|------------|------------|-----------|
|----------|------------|------------|-----------|

2-25

2-28

Recommend that the installation antenna alignment procedure be changed throughout to specify a 2° IFF antenna lag rather than 1°.

REASON: Experience has shown that with only a 1° lag, the antenna servo system is too sensitive to wind gusting in excess of 25 knots, and has a tendency to rapidly accelerate and decelerate as it hunts, causing strain to the drive train. Hunting is minimized by adjusting the lag to 2° without degradation of operation.

3-10

3-3

3-1

Item 5, Function column. Change "2 db" to "3db."

REASON: The adjustment procedure for the TRANS POWER FAULT indicator calls for a 3 db (500 watts) adjustment to light the TRANS POWER FAULT indicator.

5-6

5-8

Add new step f.1 to read, "Replace cover plate removed in step e.1, above."

REASON: To replace the cover plate.

FO3

Zone C 3. On J1-2, change "+24 VDC to "+5 VDC."

REASON: This is the output line of the 5 VDC power supply. + 24 VDC is the input voltage.

TEAR ALONG DOTTED LINE

TYPED NAME, GRADE OR TITLE, AND TELEPHONE NUMBER

SSG I. M. DeSpirito 999-1776

SIGN HERE:

SSG I. M. DeSpirito

DA FORM 2028-2 (TEST) 1 AUG 74

P.S.--IF YOUR OUTFIT WANTS TO KNOW ABOUT YOUR MANUAL "FIND" MAKE A CARBON COPY OF THIS AND GIVE IT TO YOUR HEADQUARTERS.

HISA 1686-75



THEN... JOT DOWN THE DOPE ABOUT IT ON THIS FORM, TEAR IT OUT, FOLD IT AND DROP IT IN THE MAIL!

SOMETHING WRONG WITH THIS MANUAL?

FROM: (YOUR UNIT'S COMPLETE ADDRESS)

DATE

PUBLICATION NUMBER

DATE

TITLE

BE EXACT... PIN-POINT WHERE IT IS

IN THIS SPACE TELL WHAT IS WRONG AND WHAT SHOULD BE DONE ABOUT IT:

| PAGE NO. | PARA-GRAPH | FIGURE NO. | TABLE NO. |
|----------|------------|------------|-----------|
|----------|------------|------------|-----------|

TEAR ALONG DOTTED LINE

TYPED NAME, GRADE OR TITLE, AND TELEPHONE NUMBER

SIGN HERE:

FILL IN YOUR
UNIT'S ADDRESS

FOLD BACK

DEPARTMENT OF THE ARMY

OFFICIAL BUSINESS
PENALTY FOR PRIVATE USE, \$300

POSTAGE AND FEES PAID
DEPARTMENT OF THE ARMY
DOD-314



Commander
US Army Electronics Command
ATTN: DRSEL-MA-Q
Fort Monmouth, New Jersey 07703

TEAR ALONG DOTTED LINE

FOLD BACK

RECOMMENDED CHANGES TO EQUIPMENT TECHNICAL MANUALS



THEN... JOT DOWN THE DOPE ABOUT IT ON THIS FORM, TEAR IT OUT, FOLD IT AND DROP IT IN THE MAIL!

SOMETHING WRONG WITH THIS MANUAL?

FROM: (YOUR UNIT'S COMPLETE ADDRESS)

DATE

PUBLICATION NUMBER

DATE

TITLE

BE EXACT... PIN-POINT WHERE IT IS

IN THIS SPACE TELL WHAT IS WRONG AND WHAT SHOULD BE DONE ABOUT IT:

| PAGE NO. | PARA-GRAPH | FIGURE NO. | TABLE NO. |
|----------|------------|------------|-----------|
| | | | |

TEAR ALONG DOTTED LINE

TYPED NAME, GRADE OR TITLE, AND TELEPHONE NUMBER

SIGN HERE:

FILL IN YOUR
UNIT'S ADDRESS

FOLD BACK

DEPARTMENT OF THE ARMY

OFFICIAL BUSINESS
PENALTY FOR PRIVATE USE, \$300

POSTAGE AND FEES PAID
DEPARTMENT OF THE ARMY
DOD-314



Commander
US Army Electronics Command
ATTN: DRSEL-MA-Q
Fort Monmouth, New Jersey 07703

FOLD BACK

FOR ALONG DOTTED LINE



SOMETHING WRONG WITH THIS MANUAL?

THEN... JOT DOWN THE DOPE ABOUT IT ON THIS FORM, TEAR IT OUT, FOLD IT AND DROP IT IN THE MAIL!

FROM: (YOUR UNIT'S COMPLETE ADDRESS)

DATE

PUBLICATION NUMBER

DATE

TITLE

BE EXACT... PIN-POINT WHERE IT IS

IN THIS SPACE TELL WHAT IS WRONG AND WHAT SHOULD BE DONE ABOUT IT:

| PAGE NO. | PARA-GRAPH | FIGURE NO. | TABLE NO. |
|----------|------------|------------|-----------|
|----------|------------|------------|-----------|

TEAR ALONG DOTTED LINE

TYPED NAME, GRADE OR TITLE, AND TELEPHONE NUMBER

SIGN HERE:

FILL IN YOUR
UNIT'S ADDRESS



FOLD BACK

DEPARTMENT OF THE ARMY

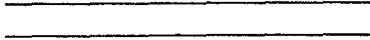

OFFICIAL BUSINESS

PENALTY FOR PRIVATE USE, \$300

POSTAGE AND FEES PAID
DEPARTMENT OF THE ARMY
DOD-314



Commander
US Army Electronics Command
ATTN: DRSEL-MA-Q
Fort Monmouth, New Jersey 07703

TEAR ALONG DOTTED LINE

FOLD BACK

BERNARD W. ROGERS
General, United States Army
Chief of Staff

Official:
J. C. PENNINGTON
Brigadier General, United States Army
The Adjutant General

Distribution:

Active Army:

USASA (2)
COE (1)
USAARENBD (1)
DARCOM (1)
TRADOC (2)
OS Maj Cmd (4)
TECOM (2)
USACC (4)
MDW (1)
Armies (2)
Corps (2)
HISA Ft Monmouth (33)
Svc Colleges (1)
USASIGS (10)
USAADS (2)
USAFAS (2)
USAARMS (2)
USAIS (2)
USAES (2)
USAICS (3)
MAAG (1)
USARMIS (1)
USAERDAA (1)
USAERDAW (1)
7th USA (10)

Ft Gordon (10)
Ft Huachuca (10)
Ft Carson (5)
Ft Richardson (ECOM Ofc) (2)
Army Dep (1) except
LBAD (14)
SAAD (30)
TOAD (14)
SHAD (3)
Ft Gillem (10)
USA Dep (2)
Sig Sec USA Dep (2)
Sig Dep (2)
Sig FLDMS (1)
Units Org under fol TOE:
(1 copy each unit)
11-97
11-98
11-117
11-127
11-500 (AA-AC)
29-56
29-134
29-136

NG: None

USAR: None

For explanation of abbreviations, used see AR 310-50.

DEPARTMENT OF THE ARMY
US ARMY PUBLICATIONS DISTRIBUTION CENTER
1655 WOODSON ROAD
ST. LOUIS, MISSOURI 63114-6181

OFFICIAL BUSINESS

CCMMANDER
USAMC MAT RCNS SPT ACTV
ATTN AMXMD-MP
LEXINGTON KY 40511-5101

| | | | | |
|----------------------------|----------|----------------|--------------------|----------|
| DA PUBLICATION/FORM NUMBER | | CHG OR DATE | | |
| IM 11-5840-258-34P-2 | | | | |
| LOCATION | QUANTITY | UNIT OF ISSUE | ACTION | RGN DATE |
| E1393 | 1 | EA | | 0192 |
| PKG SIZE | ITEM NO. | BULK/RCPD DATE | SLAPDC CONTROL NO. | |
| | 37248E | NR0198 | 0199 | 00488 |

APDC-S FORM 4-26S (28 July 88)

PREVIOUS EDITION MAY BE USED TILL EXHAUSTED



PIN: 033010-000